Tonight, Tuesday: Overcast, Rain

Victoria Times

Classified 386-2121
News 382-3131

94th YEAR, No. 217 ★★ VICTORIA, BRITISH COLUMBIA, MONDAY, MARCH 27, 1978 15 CENTS DAILY, 30 CENTS SATURDAY

Unemployed on the march

They're More Than Just Numbers

By MIKE HUGHES and MARK HUME
Times Staff
(First of four parts)

In the 1930s, the unemployment problem stood out bold and brassy. There were the daily breadlines, the newspaper pictures of aimless groups of jobless men and the millions who "rode the rails" in search of something better.

Today in Canada there is a Depression-like situation with more than a million people now looking for work.

But they tend to be faceless and forgotten except once a month when Statistics Canada trots out the latest jobless figures.

Other than that, our current unemployment problem is nearly invisible. The difference today is that the unemployed don't have to line up for society's attention. They get their unemployment insurance or welfare cheques in the mail.

It's all very clinical and tidy.

The only upsetting signs that the problem might be larger than even statistics can convey, are the daily gatherings of unemployed at Canada Manpower offices.

But there are indications that things are changing. The unemployed are beginning to organize, people are starting to realize that the situation is not a temporary one and that it is worse then many have been led to believe.

In Victoria, Vancouver, Duncan, Nanaimo, Kamloops and the Okanagan, committees or unions of jobless people have been formed.

And the B.C. Federation of Labor has been running a publicity campaign to make jobs B.C.'s number one political issue, including a mass demonstration planned for Thursday in front of the legislative buildings as MLAs gather for the session.

The federation also has been trying to humanize or put a face on the unemployed through a questionnaire. The 4,000 who filled out questionnaires, plus a number who were interviewed in greater detail by the Times, revealed some interesting things about their plight and shattered a number of myths about unemployment.

Here are some of the realities gleaned from contact with the jobless among us:

—They are not deadbeats who would rather collect unemployment insurance than go to work;

—To be unemployed hurts and the trend now is to longer periods of joblessness;

—For those with families, the amount given each week in UIC is not enough to make ends meet;

—The attitude of politicians responsible for providing assistance to those who must depend on UIC or welfare and those in manpower offices is often demeaning and hardly encouraging for those faced with an unavoidable problem;

—The under-25s are probably the hardest hit, with the males in this age bracket suffering the worst;

—The jobless cancer is spreading to many in their 40s who have worked steadily most of their lives;

—Long-term joblessness often leads to marital and family problems, depression, loss of self esteem, anxiety, despair and, particularly among the young, disillusionment with the system.

But the unemployed, often buoyed up by contact with others in the same predicament, are beginning to organize.

As Joy Langan, the B.C. Federation of Labor's special officer on unemployment, puts it:

"People are not satisfied to be unemployed.

See JOBLESS Page 2

ISRAELI PRESS REPORTS

Israel to Resume Cairo Peace Talk

Times News Services

Defence Minister Ezer Weizman is expected to leave soon for Cairo to renew stalled Middle East peace talks with Egypt, according to reports in the Israeli press.

Weizman is said to be continuing contacts with the Egyptian war minister, Gen. Mohammed Abdel-Gahni Gamassi.

The talks were stalled in January when Egypt walked out, accusing Israel of intransigence on basic issues such as withdrawal from occupied Arab territory and self-determination for Palestinians.

The Israeli cabinet closed ranks behind Prime Minister Menachem Begin on the weekend and again unanimously endorsed his proposals for peace with the Arabs despite U.S. opposition to them.

In Jerusalem, spokesman Arieh Naor said after the weekly cabinet meeting Sunday the ministers still believe Begin's proposal for Palestinian autonomy on the West Bank of the Jordan River and a continuation of Israeli control until some future time is a fair basis on which to continue peace talks with Egypt.

The spokesman said the cabinet unanimously endorsed Begin's handling of his recent talks with U.S. President Jimmy Carter, in which the prime minister insisted Israel will not withdraw from the West Bank of the Jordan River and that Jewish settlements established by Israel in the occupied territories must remain.

In Cairo, President Anwar Sadat said Egypt and Israel are "speaking two different languages," but he still feels a Middle East peace settlement can be reached.

Sadat told a group of visiting U.S. university presidents

See ISRAEL Page 27

Bill Halkett photo

MAIL SLOTS for the slothful and the motorist in a hurry are blossoming around town, as the Post Office installs curbside mailboxes in key locations. The boxes are stationed so that drivers can pop their letters in without getting out of their cars, but this fellow at the 1100-block Johnson Street drop zone has parked so far out from the curb he needs an arm extension. Another box is at Mayfair.

Deathly Trail Left By Israel

By H. D. GREENWAY
Washington Post

BINT JBAIL, Israel-occupied Lebanon — From the slopes of Mount Hermon in the east to the heights overlooking Tyre in the west, the Israeli invasion of southern Lebanon has left a broad path of death and wide-scale destruction.

Except for the Christian villages and enclaves of the Lebanese Christians, who have long been allies of the Israelis, hardly a town is left undamaged. Some have been all but totally flattened by air strikes and explosive shells.

Nothing that had gone before — the desultory shelling of the past two years involving Christians and Israelis on one side and Palestinians and Moslems on the other — prepares one for the devastation that has been visited on the ancient stone towns in this rolling farming country.

Much of southern Lebanon between the Litani River and the Israeli border now looks like the devastated central sections of Beirut, and like the ruined and blasted Lebanese towns to the north, such as Damour.

The scope and sweep of the damage done here makes a mockery of Israeli claims to have staged surgical strikes against Palestininan bases and camps.

But then, such military surgery was never possible as the Palestinians were deeply entrenched and living among the civilian population.

Nonetheless it is clear that the Israelis have used the same tactic that the Americans used in Vietnam: concentrated and heavy firepower and airstrikes to blow away all before them — be they soldiers or civilians — in order to hold down their own casualties.

Here in Bint Jbail, once a Palestinian stronghold just a few miles from the Israeli border, most of the population has now joined the estimated 200,000 refugees that fled northward before the advancing Israelis. Almost all the rest are dead.

The town hall has been gutted. Bits of paper, birth certificates and other records, lie in the rain-soaked streets. Dogs wander about sniffing the refuse, confused and masterless. A few old Arab women huddle in ruined doorways, seeking refuge from the cold wind and hail that come in off the mountains.

The corrugated iron shutters of abandoned shops, torn and shattered by shrapnel, bend in the wind. Shredded awnings flutter, and a few white flags can be seen on abandoned houses.

But here, as throughout

See A TRAIL Page 27

NEWS BRIEFS

Baron Freed

PARIS (UPI) — The kidnappers of Baron Edouard-Jean Empain, one of Europe's wealthiest men, released the industrialist Sunday night without harming him and without collecting their $8 million ransom. See story on page 3.

Record $ Slump

The ailing U.S. dollar slumped to a post-war record low rate of 226.50 yen on the Tokyo foreign exchange market today. The Canadian dollar was down 29-100 at $0.8839 in New York. Pound sterling was up 19-20 at $1.8850.

Etna Erupts

CATANIA, Sicily (Reuter) — Mount Etna, Europe's largest active volcano, erupted suddenly Sunday, spewing lava and rocks from its central crater. Ashes and particles were being blown toward this city on the southern side of the volcano, but there were no reports of any immediate danger.

More Victims

WASHINGTON (AP) — Doctors continue to discover thyroid abnormalities among Marshall Island natives who were exposed to fallout from a U.S. hydrogen bomb test on March 1, 1954. Seven new thyroid cases have been confirmed in the last 18 months.

Hess Escape Fails

LUENEBURG, West Germany (Reuter) — Police have foiled a plan by neo-Nazis to free Rudolf Hess, Hitler's former deputy, from the prison where he has spent more than 30 years. Five members of a right-wing extremist group have been detained and a hunt has been launched for between 15 and 20 others.

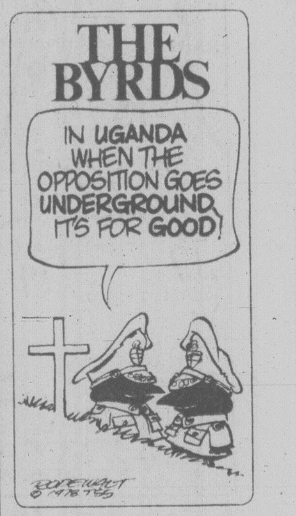

Oil Tanker Damage To Exceed $30M

Times News Services

BREST, France — French officials say they expect the cost of the cleanup and damage claims from the Amoco Cadiz oil spill to exceed $30 million, the maximum insurance companies are required to pay for such a pollution disaster.

Amoco, the U.S. oil company that owned the supertanker, insured the ship for $12 million. The oil, owned by Shell, is insured for $20 million. Experts say there are no legal steps France can take to claim damages of more than $30 million, the limit set by an international agreement which France ratified.

Christian Gerondeau, national civil defence director, said he felt sure the government will be "talking to people" about the cost of the cleanup and damages from the worst oil spill in history.

Citing examples of the cleanup costs, he said the fleet of vessels spraying chemicals on the oil slick at sea is costing $2 million a day, and six oyster farmers estimate their losses will reach $1.3 million. But he would make no estimate of the total.

Today, the French navy considered dynamiting the wrecked supertanker in an effort to release the thousands of tons of oil remaining in ship's holds.

"This is one of five or six or seven alternatives which are all under study," a senior navy officer said. "Absolutely no decision has been taken."

A navy helicopter which flew over the wreck reported that jets of oil were spurting 20 feet into the air from the burst tanks.

More than 110 miles of cliffs and beaches have been fouled by a black sludge in the biggest oil pollution disaster on record.

Marc Becam, heading a government-sponsored cleanup program, told a news conference Sunday that beach-cleaning operations, scheduled to start Tuesday, might be hindered if oil keeps gushing from the ship.

Asked if dynamite might be used, Becam said, "Finally we must think about making an opening to get all the oil out ..."

He said he was expecting a report from the navy on the matter.

Troops and civilians, wearing yellow slickers and dark green boots, worked in wet, windy conditions pumping about 2,000 tons of oil each day from harbors up and down the coast.

The vast oil slick has killed thousands of birds and fish and threatened the region's vital fishing, tourist and oyster industries.

In Brest, one of six bird treatment clinics in the area reported that of 700 oil-drenched birds brought in for treatment, only 40 have survived. More dead and dying birds are expected to be washed ashore within the next few days.

Gliders Killed

Two men — one from Oak Bay — are dead after separate hang-gliding mishaps over the weekend.

Near Keremeos, Peter Rogers, 24, of 3373 Henderson Road, was killed Saturday when his glider encountered turbulance, lost altitude, hit power lines, then crashed to the ground.

Rogers was dead on arrival at Penticton hospital.

At Osoyoos, Richard Martin, 32, of Vancouver, was killed Sunday in a hang glider accident.

Police said the accident occurred on Anarchist Mountain.

LOCKOUT CLAIMED AT PWA

All 550 members of the Canadian Air Lines Employees Association (CALEA) were off the job at Pacific Western Airlines' operations today with the union claiming the workers have been locked out.

A CALEA spokesman said employees who participated in rotating strikes last week have been told that their services will not be required for the remainder of the labor dispute.

He said they have also been asked to turn in company keys and identification cards.

A PWA flight supervisor said today most flights are running normally and there are only 10 or 15 minute delays in a few instances.

However, the union spokesman said now that all the CALEA members, who are ramp attendants and ticket and reservation agents, are off the job, flights will be disrupted considerably.

Company spokesmen were not available for comment this morning.

INDEX

Classified 386-2121
News 382-3131

	Page
Births	28
Classified	28-38
Comics	24
Deaths	38
Entertainment	18
Family	22-25
Finance	8, 9
Gardening	29
Sports	14-20

SPORTS

Victoria Cougars and New Westminster Bruins are in and Seattle Breakers are out in the Western Canada Hockey League playoff race which opens Tuesday night for the Cougars at New Westminster. But for the longest time Saturday night at Memorial Arena before the season's biggest crowd, 4,518, the Cougars weren't too certain of being alive for the playoffs.

Finally, however, they lucked out with a 10-8 victory over Medicine Hat Tigers. Bruins won their berth with a win over Portland Sunday. Page 14.

In the National Hockey League it was a familiar story as Montreal Canadiens clinched the championship for the team having the best record this season with a tie against Boston Bruins. Vancouver Canucks, meanwhile, failed to gain in ther bid to clinch a playoff berth in the Smythe Division, losing to Chicago. Page 14.

Hubert Green came from five strokes off the pace to win the Heritage Golf Classic by three strokes at Hilton Head Island in South Carolina as his competitors collapsed on the final holes. Page 15.

And in boxing, yet another contender has risen up in the confusing heavyweight division. Undefeated Larry Holmes won his 29th decision with a masterful exhibition of boxing in defeating Ernie Shavers at Las Vegas, Page 20.

OSCAR CHANCE FOR WOODY

Woody Allen has finally received the recognition many fans believe is long overdue. He has been nominated in three categories for this year's Academy Awards.

Victoria Times and CJVI are offering a chance for a trip for two to Hollywood plus 10 other major prizes for those who correctly predict the Oscar winners for best actor, best actress and best movie. Official entry form is in the advertisement on Page 25.

Woody Allen has been nominated best director and screenwriter as well as top actor, all for Annie Hall.

The movie also was nominated as best film and Diane Keaton was nominated best actress.

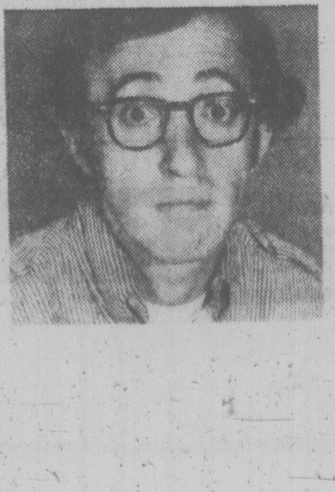

Some observers have predicted a win for both Allen and Keaton. But others point out Allen is in tough competition against Richard Dreyfuss while Keaton has four strong contenders to beat out.

Allen is a comedian but in Annie Hall his performance is more versatile, ranging from droll humor to near-tragedy.

Allen is also active in Broadway shows. He is based in New York but has many links with Academy voters in Los Angeles.

SUPPORT PLEDGED TO RHODESIA FOES

DAR ES SALAAM, Tanzania (Reuter) — The presidents of four black African states have pledged to back guerrillas in stepping up their bush war in Rhodesia in an attempt to undermine the internal settlement reached there this month.

The pledge was made in a communique issued after a weekend meeting between guerrilla leaders Joshua Nkomo and Robert Mugabe and the presidents of the "frontline" states of Tanzania, Zambia, Botswana and Mozambique which are close to Rhodesia.

The meeting condemned the Salisbury settlement between Prime Minister Ian Smith and moderate black leaders early this month and said: "The present circumstances demand an intensification of the just armed struggle for the liberation of Zimbabwe (Rhodesia)."

THE OUTCASTS — *by Ben Wicks*

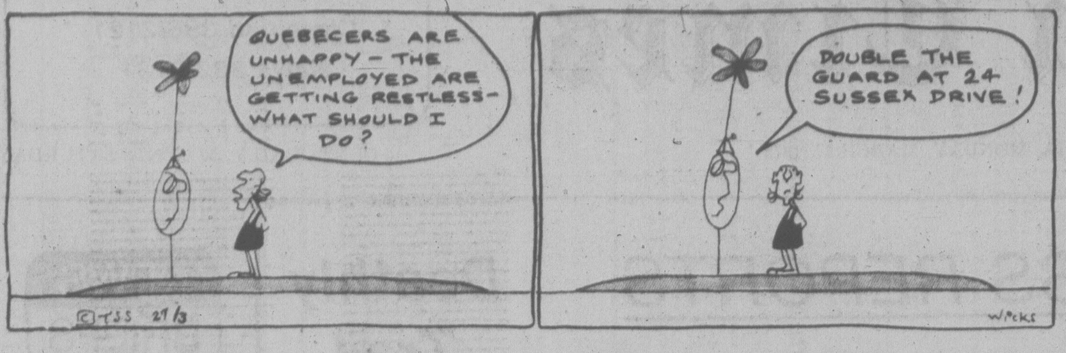

Jobless Are Organizing

Continued from Page 1

"The politicians are all wet when they tell us that no one is hurting. A total of 4,000 people have told us just how much it really hurts."

Over the next three days, profiles of some of Victoria's unemployed will appear along with other stories outlining the human side of the country's jobless problem.

There was nothing in it for the people who filled in the BCFL's questionnaires — no money, no jobs, no reward.

But it didn't cost anything either. All it took to fill one out was about five minutes of their time. So people did it, by the thousands.

The Victoria Labor Council handed out the questionnaires at shopping centres in January and recently council secretary Larry Ryan gave a stack of them to the Times.

"These are the real thing," said Ryan. "They're not public relations hand-outs."

Here are some of the stories they told:

Bruce is 24, has three dependents and has been out of work for 17 months. He's a design draftsman, an experienced driller and blaster and has taken a first aid course. He'll take anything he can get.

How has 18 months of unemployment affected his life?

"It's seriously disrupted my marital stability, I'm $2,400 in debt, have sold my car and am suffering from general emotional deterioration," he writes.

Leslie is 22, has worked as a bartender and a waitress but hasn't been able to find work in six months. Her family, she writes, seems to have only one question for her these days: "When are you going to get a job?"

Being without employment has left her with "depression and anxieties — I can't participate in some of the pleasures of the weekend (i.e. skating, skiing, or visiting friends in Vancouver)."

Leslie says she's so broke she can't even afford gas for her car anymore.

Norm is single, 25, a truck driver with a class 1 licence, with air, and he's been without a job for one-and-a-half years. He's at the point that when the question is asked 'How has unemployment affected your life?', he replies: "Living is just about it."

Cheryl, 17, has no specific job training and is still looking for her first fulltime job.

"I can't buy any new clothes," she complains. "I can't save any money for university. My family has to totally support me."

Anne is 30, and without dependents. She recently moved to Victoria from Alberta with her husband, and is experienced in clerical and computer work.

A lack of money and boredom are the first two things that come to mind when she writes about how unemployment has hit her. But there is also "despondency, and hopelessness . . . 10 years experience and excellent references can do nothing when no jobs are available."

Bruce is 22, and has only been out of work for three weeks. By some standards he's a very lucky man, but don't tell him that. He's done dishwashing, stockroom work and truck swamping. He wants a job.

"Well I'm going crazy," he writes. "All I do is watch television and stay out of trouble."

One woman didn't want to put her name on the question form, but she filled out the rest. She's 26, without dependents, and is experienced in child care and office jobs. She says this after being without work for six months: "I feel that unemployment affects many areas of my life not just economically but socially and personally because it affects one's self confidence and certainly your overall attitude toward life."

At 25, Hazel is in the prime of her life. But she can't get a job. For two months she's been unsuccesfully looking for employment as either a clerical worker or a newspaper reporter.

'Standard' Man

JOHANNESBURG (CP) — Standardization has caught up with the human body. The International Organization for Standardization (ISO) has formed a technical committee to standardize the manufacture of artificial body parts throughout the world.

Hands Chopped

NICOSIA (AP) — The right hands of two Saudi Arabian burglars were chopped off in Riyadh, the Saudi capital, after they were convicted of burgling houses and stealing cars, Riyadh radio reported Saturday.

China Sure Of Closing Science Gap

TOKYO (AP) — Teng Hsaio-ping, vice-chairman of the Chinese Communist party, says he is confident a science and technology gap between China and the more advanced world will be closed.

He told a meeting of 6,000 delegates to the National Science Conference in Peking that the Chinese Communist party is able "lead out people to the heights of world science." His remarks were carried by Hsinhua, the official Chinese news agency, and monitored here.

two for the VOLVO enthusiast

1 1976 264 GRANDE LUXE (OVERDRIVE)
This one owner Volvo is in as new condition, 4500 miles only! Finished in metallic blue with black leather interior. 5-speed overdrive transmission, air conditioning, sun roof, power windows, V-6 fuel injected motor. A luxury 4-door sports sedan offered at the realistic price of $9695
('78 replacement cost of $12,538)

2 1976 264 GRANDE LUXE AUTOMATIC
Ex Volvo-Canada management vehicle.
Finished in rich burgundy with black leather interior. Bi-ode rectangular quartz lights, AM/FM multiplex tape, front centre arm rest, etc. 7500 miles only, air conditioning, sun roof, power windows, etc. A most attractive car. Priced at $9695
('78 replacement cost of $13,210)

*FULL NEW CAR WARRANTY APPLIES ON BOTH THESE AUTOMOBILES

SEE THEM IN OUR SHOW ROOM AT Brian Holley Motors Ltd. VOLVO — VANCOUVER ISLAND'S NO. 1 VOLVO DEALER
ONE BLOCK NORTH OF WOODWARD'S AT MAYFAIR

the weather

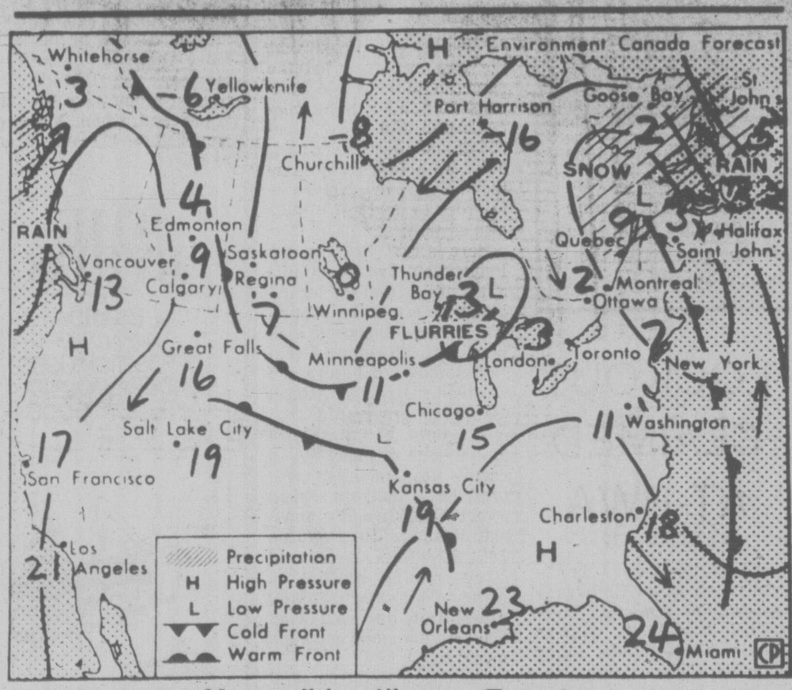

Map valid until noon Tuesday

Minumum temperatures remain well above normal in most of the province as a sothwest flow of moist air shifts slowly southeastwards. This will allow a frontal system stretching along it to move slowly southwards out of Central B.C. later today leading to cooler, showery air from the Pacific. The remainder of the province will experience showery conditions similiar to those on the weekend.

ENVIRONMENT CANADA WEATHER OFFICE 10 A.M. FORECASTS

Valid Until Midnight Tuesday

Greater Victoria: Today and Tuesday, cloudy with occasional rain or drizzle. Highs both days near 12. Low tonight near 5.

Greater Vancouver, Lower Mainland, East Vancouver Island: Today and Tuesday, cloudy with occasional rain or drizzle. Highs both days near 12. Lows tonight near 6.

North and West Vancouver Island: Today and Tuesday, cloudy with periods of rain and drizzle. Highs both days 8 to 11. Lows tonight 3 to 6.

TEMPERATURES

Yesterday

	Max.	Min.	Prec.
Victoria	10	7	0.6
Normal	11	5	

One Year Ago

Victoria	8	4	5[illegible]

Across Canada

Prince Rupert	6	4	9.4
Prince George	6	-2	—
Terrace	3	0	4.7
Port Hardy	8	6	7.4
Tofino	9	7	17.0
Comox	10	6	10.0
Vancouver	11	8	2.7
Kamloops	16	6	trace
Cranbrook	15	3	—
Williams Lake	4	-1	1.4
Fort Nelson	1	-1	—
Peace River	4	-5	—
Edmonton	4	-2	—
Jasper	9	0	—
Banff	5	-2	3.2
Calgary	10	-1	0.3
Lethbridge	17	1	—
Medicine Hat	17	-2	—
N. Battleford	2	0	—
Saskatoon	5	0	—
Swift Current	16	0	—
Prince Albert	-1	-4	—
Moose Jaw	16	-1	trace
Regina	15	0	trace
Yorkton	4	0	—
Brandon	4	-1	—
Winnipeg	4	1	trace
The Pas	-7	-9	3.5
Kenora	2	-2	—
Thunder Bay	-2	-5	—
Toronto	1	-0	3.1
Ottawa	-1	-2	13.0
Montreal	-1	-1	30.4
Quebec	-3	-6	20.2
Halifax	4	-3	—
Charlottetown	-4	-9	trace
Fredericton	2	-5	1.8
St. John's	-3	-15	0.6
Whitehorse	1	-9	—
Yellowknife	-10	-21	0.5
Inuvik	-12	-26	—

United States

Seattle	17	9	—
Spokane	18	4	—
Portland	19	9	—
San Francisco	18	12	—
Los Angeles	26	15	—
Honolulu	28	20	—
Las Vegas	28	11	—
Phoenix	33	16	—
Chicago	1	0	1.3
New York	9	3	18.0
Miami	26	19	trace

World Temperatures: Amsterdam 9, 5; Athens 17, 10; Bangkok 33, 29; Beirut 17, 10; Belgrade 10, 5; Berlin 10, 1; Bogota 21, 9; Brussels 12, 6; Buenos Aires 26, 20; Cairo 21, 12; Caracas 33, 20; Copenhagen 6, 2; Frankfurt 8, 2; Geneva 8, 4; Helsinki 1, 0; Hong Kong 22, 18; Jerusalem 15, 7; Kiev 5, —1; Lima 25, 19; Lisbon 20, 10; London 11, 7; Madrid 21, 7; Manila 35, 22; Mexico City 25, 10; Moscow 4, 1; New Delhi 30, 13; Nicosia 19, 8; Oslo 3, —2; Paris 12, 6; Rio 36, 20; Rome 11, 4; San Juan 31, 23; Sao Paulo 39, 19; Seoul 17, 5; Singapore 32, 24; Stockholm 6, 2; Sydney 24, 17; Taipei 27, 18; Tehren 21, 10; Tel Aviv 19, 12; Tokyo 19, 7; Vienna 8, 3.

CITY'S WEATHER RECORD

Sunshine, March	119.4 hrs.
Last March	97.2 hrs.
Normal (30 Years)	127.2 hrs.
Sunshine, 1978	256.9 hrs.
Last Year	293.1 hrs.
Normal (30 Yrs.)	298.7 hrs.
Precip., March	21.0
Last March	70.6 mm
Normal (30 Years)	40.6 mm
Precipitation, 1978	104.9 mm
Last Year	143.8 mm
Normal (30 Years)	224.1 mm

Sunrise, Sunset Tuesday
(Pacific Standard Time)
Sunrise 06:00 Sunset 18:38

TIDES AT VICTORIA
(Tides listed are Pacific Standard Time)

	Time H M	Ht Ft.	Time H M	Ht Ft.	Time H M	Ht Ft.	Time H M	Ht Ft.
27	0405	8.3	1100	2.7	1725	7.1	2245	5.9
28	0445	8.4	1145	2.4	2050	7.1	2340	6.6
29	0500	8.5	1240	2.3	2210	7.4		
30	0030	7.1	0555	8.5	1335	2.4	2305	7.7
31	0115	7.4	0645	8.3	1440	2.6		

TIDES AT SOOKE

	Time H M	Ht Ft.	Time H M	Ht Ft.	Time H M	Ht Ft.	Time H M	Ht Ft.
27	0250	8.7	1025	2.8	1630	7.2	2135	5.5
28	0320	8.9	1100	2.6	1735	7.0	2150	6.0
29	0355	9.0	1205	2.6	1845	6.8	2200	6.5
30	0435	8.9	1300	2.6	2020	6.9	2225	6.8
31	0540	8.8	1405	2.8	2245	7.2		

TIDES AT FULFORD HARBOUR

	Time H M	Ht Ft.	Time H M	Ht Ft.	Time H M	Ht Ft.	Time H M	Ht Ft.
27	0000	6.1	0600	10.1	1240	2.9	1955	9.7
28	0050	6.8	0635	10.1	1325	2.6	2050	9.8
29	0150	7.6	0705	10.0	1420	2.4	2200	9.9
30	0250	8.1	0750	9.8	1515	2.5	2320	10.0
31	0430	8.4	0840	9.4	1620	2.7		

SAFEWAY General Foods Products
Any time of the day From SAFEWAY

Breakfast Ideas
Flavour Crystals — Tang Brand Orange Flavour Package of 4-3½ oz. Envelopes $1.09
Post Sugar Crisp — Cereal Pre-sweetened Serve with Lucerne Milk 400 g Box $1.15
Post Alpha-bits — Sugar Sparkled Oat Cereal 450 g Box $1.15

Lunch Ideas
Minute Rice — General Foods. For a quick hot lunch. Cook in your favourite juice 24 oz. Box $1.45
Flavour Crystals — Quench Brand Assorted Flavours 23.3 oz. Cannister $1.59
Maxwell House Instant Coffee 10 oz. Jar $5.49

Dessert Ideas
Jelly Powders — Jell-O Brand Assorted Flavours 3 oz. Package (With coupon at store) 4 for $1.00
Dessert Topping — Dream Whip A great topping for Jell-O Box of 4 Envelopes 6 oz. Box $1.15
Decaffeinated Coffee — Sanka Brand 4 oz. Jar $3.39

Even for the Pooch!
Gaines Dog Meal — So convenient Just add water and serve! 10 kg Bag $6.49

Prices Effective:
Monday to Saturday, March 27 to April 1.
In All Your Friendly and Courteous Safeway Stores in Greater Victoria and Sidney. Some of the items in this advertisement may not be available in our Disco Stores.
Sales in Retail Quantities only.
SAFEWAY
CANADA SAFEWAY LIMITED

THE RIPPER STRIKES AGAIN

BRADFORD, England (Reuter) — The eighth apparent victim of a murderer who has been terrorizing prostitutes near this northern England town was found Sunday.

The mutilated, decomposed body of a convicted prostitute, missing from her home for two months, was discovered only a few metres from where workers had been passing daily without seeing it.

Seven other prostitutes have been murdered and mutilated in the industrial cities of East Yorkshire in the last three years.

The killings, which police believe were committed by the same man, have evoked memories of London's infamous Jack the Ripper, who killed seven prostitutes in 1888 and was never caught.

$8M Never Paid For French Baron

PARIS (UPI) — The kidnappers of Baron Edouard-Jean Empain, one of Europe's wealthiest men, released the industrialist Sunday night without harming him and without collecting their $8 million ransom.

Empain was forced to wear chains and a hood and had part of his little finger chopped off by his abductors before his liberation Easter Sunday, police said.

The kidnappers freed Empain in suburban Ivry on the southeast edge of Paris after holding him two months and three days. He took a 20-minute subway ride to the square in front of the Opera House in central Paris where he telephoned his wife.

The abductors released Empain after one captured gang member, Alain Caillol, 36, was convinced by police Sunday that the kidnappers would never receive the ransom and that Caillol would be charged with murder if the baron were executed.

In the presence of police, Caillol telephoned the kidnappers, dialing several agonizing times before getting an answer. He then said, according to police, "Let the baron go. It's useless. You'll never get the ransom."

Commissioner Pierre Ottavioli, head of the police criminal division, smiled broadly after he questioned the freed 40-year-old tycoon in his luxurious apartment Sunday night.

Not only was the kidnap victim safe and reasonably sound, but the ransom of $8 million never was paid. Caillol was captured in a police shootout Friday when some of the gang showed up at a rendezvous on the highway from Paris to Orly airport to pick up the ransom. A second kidnapper was killed.

Ottavioli quoted Empain as saying he was "treated badly" in his "prison," which moved to several locations during the two months.

He wore chains and a hood. The lower third of his left little finger was chopped off by the abductors and sent to his wife three days after the Jan. 23 kidnapping as proof they held him.

The liberation of the handsome baron, blond and square-jawed, was as colorful as his life.

The kidnappers gave Empain a little money when they freed him on a sidestreet in Ivry. The multi-millionaire took the subway to the brilliantly lit Place d'Opera square.

With the remaining money, he telephoned his wife from a public booth in the Opera Drugstore on the square. The baron remained so discreet that none of the Easter celebrants crowding the popular Drugstore noticed him, the surprised switchboard operator told reporters.

The black-haired, Italian-born baroness sped with police to the Opera square where she and the baron were reunited.

Computer 'Talks'

NEW YORK (Reuter) — A computer has been programmed to read aloud to the blind. The device uses a camera to scan printed pages and a small computer to translate the visual image into electronic speech.

SCIENCE BAFFLED BY SHROUD IMAGE

NEW YORK (AP) — Some scientists interested in the ancient Shroud of Turin say a burst of energy like that scripturally associated with Christ's resurrection may have left the puzzling image of a human figure.

The type of imprint, they say, seems impossible to duplicate even with present-day technological knowledge.

A group of scientists at the Los Alamos Sceintific Laboratory in New Mexico has cited these factors, and wants a chance for further tests on the shroud to try to resolve some of the problems about it.

Traditionally said to be the burial shroud of Jesus, it is to be exhibited this fall for the first time since 1933. Some technical investigators were allowed to examine it in 1973.

They reported they were unable to date it with certainty or to determine the cause of the image, claimed to be that of Christ. It is kept guarded in a Roman Catholic chapel in Turin, Italy.

The Los Alamos group, working with other scientists in analysing pictures taken of the shroud, says it is convinced the 4.3- by 1.2-metre shroud is an authentic burial cloth, woven of linen typically used in Jewish burials in the Holy Land about 30 AD, approximating the date of Jesus's crucifixion.

—AP

Face on shroud . . . is it Christ?

But whether it ever covered Jesus's body, and what produced the strange image, still are to be resolved.

As for the mystery of the image, Ray Rogers, a physical chemist of the Los Alamos design engineering division, says: "I am forced to conclude that the image was formed by a burst of radiant energy — light if you like."

A statement from the Los Alamos Laboratory says one scientific hypothesis "draws an analogy between the mysterious images on the shroud and the fact that images were formed on stones by fireball radiation from the atomic bomb at Hiroshima."

Laker's Skytrain Piling Up Profits

LONDON (UPI) — Freddie Laker's walk-on Skytrain service between London and New York has been so successful the airline will initiate a second daily flight beginning April 1.

The airline, which celebrated its first half-year of service Sunday, announced the no-reservation trans-Atlantic service had turned a profit of nearly $1.5 million and said it would add the extra daily flight.

"We are delighted with the success," a Laker spokesman said. "Over the past six months almost everyone who wanted a ticket has got one. The concept of being able to turn up, buy a ticket and take off has worked just as we said it would."

Since the inaugural flight Sept. 26, Skytrain's DC-10 service has carried 97,763 passengers, filling an average of 78.26 percent of the available seats on each flight. The round trip fare is $245.

Skytrain's success followed a six-year campaign by Laker to persuade the British government to allow cut-rate trans-Atlantic travel.

A total of 345 tickets go on sale each direction every morning for Laker's DC-10 flights between London and New York.

Beginning April 1 there will be an additional 189 seats sold for a second daily flight on a Boeing 707 in each direction. It will leave London's Gatwick airport at 2:15 p.m. and New York's Kennedy Airport at 7 p.m.

The popularity of the new service forced all the other airlines on the route to introduce competitive stand-by and budget fares not only to New York but also to a dozen other U.S. cities.

"We are looking forward to a good summer peak period for Skytrain," the company spokesman said.

Search Launched For Mushrooms

OTTAWA (CP) - The health department warned Saturday of about 2,500 cans of poisonous mushrooms which have been distributed to institutions and restaurants in Quebec and possibly in other provinces.

Officials described the mushrooms as Regina Straw Mushrooms, Pieces and Stems, sold in 2.84 litre — 100 ounce — institution size cans. The cans, which were imported from Taiwan, have a red, orange and yellow label, showing a plate of mushrooms, with the brand name Regina, Matteo Gattuso Ltd.

$15 — $15 — $15
Freshly Emptied
45-GAL. OAK WHISKEY
— BARRELS —
PH. 383-1328
1-13

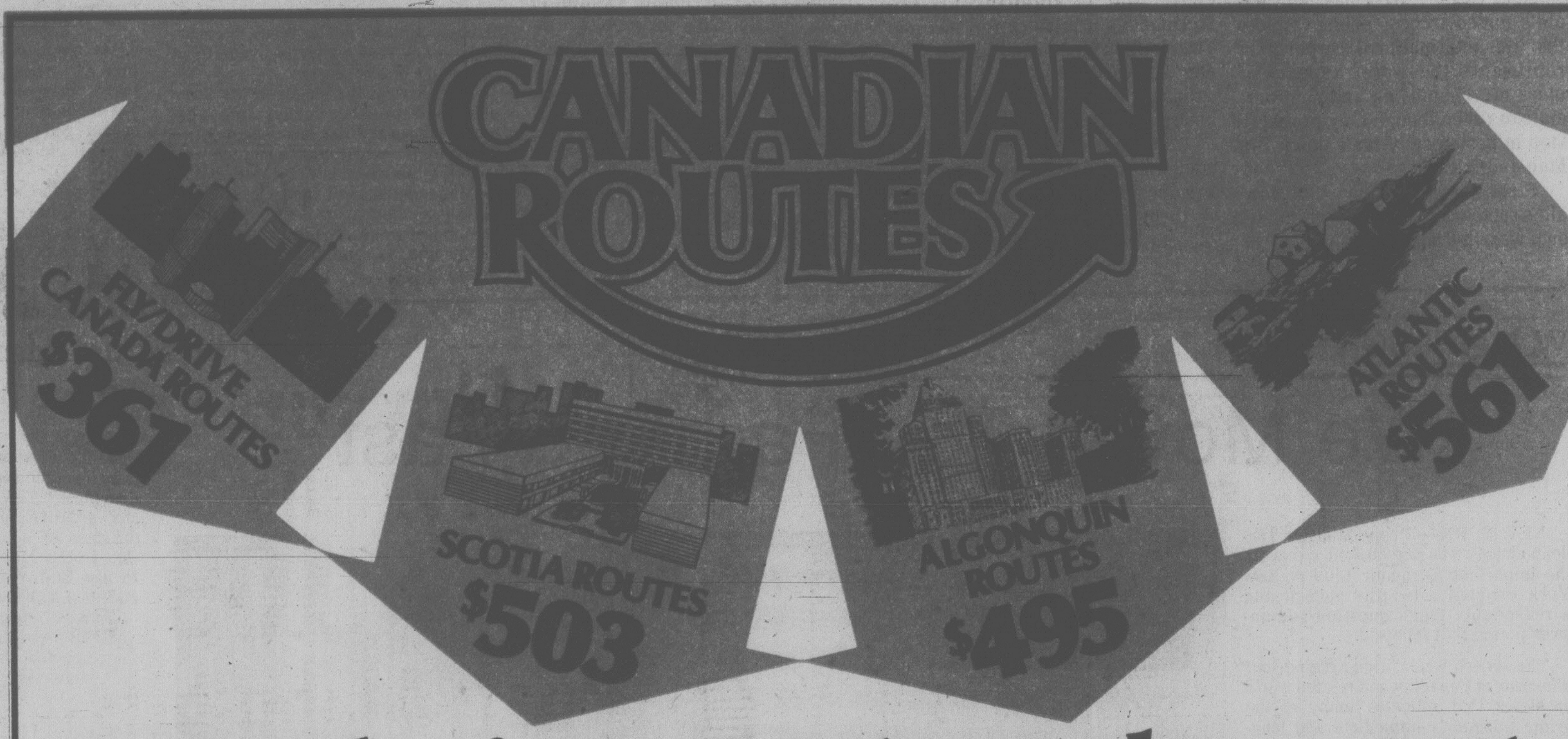

Introducing great new low-cost ways to see Canada this year.

CP Air invites you to find your Canadian Routes this year.

We got together with the Canadian Government Office of Tourism and CP Hotels to offer you a terrific selection of budget-minded vacations that'll stretch your dollar from coast to coast.

It's a first for Canada and for you: specially designed itineraries combined with low Charter Class airfares.

The 4 spirited packages offered here are just for starters. You can trace your Routes in almost every corner of the country.

To get in on these economy-size packages, plan to begin your 7 to 30 day Canadian Routes vacation in just about any major Canadian city that's out-of-province and more than 400 miles away.

Then book at least 45 days in advance and make your payment in full within 7 days.

For specific departure dates and our colourful free brochure mapping the whole Routes story, call your travel agent or CP Air.

Then find your Routes this year. Take a vacation in Canada.

There's so much to go for.

Fly/Drive Canada Routes.

Ontario is something to shout about. And so is our low package price. Spend 7 nights/8 days on a freewheeling fly/drive vacation that includes your return airfare from Victoria to Toronto. 7 days unlimited mileage in a compact Budget Rent-a-Car. And 3 nights accommodation in Toronto. Ontari-ari-ari-o, here we come. IT8CP1CCC1.

Scotia Routes.

Halifax, Canada's most historic port and fortress city is the starting point for your 8 night/9 day holiday which takes you to the picturesque seaside towns of Truro, Digby and Yarmouth. Price includes return airfare from Victoria to Halifax. 6 days unlimited mileage in a compact rental car. And all accommodation including 3 nights at the Chateau Halifax. Grrreat. IT8CP1CCC14.

Algonquin Routes.

See the super sights of Toronto then take off in your own compact rental car (unlimited mileage for 8 great days) and drive to Huntsville in Muskoka Country. From here, it's a scenic drive through Algonquin Park to Ottawa, Kingston, and Peterborough. Price includes your return airfare from Victoria to Toronto. And all accommodation, including 3 nights at Toronto's Royal York. 10 nights/11 days. IT8CP1CCC13.

Atlantic Routes.

Head for historic Saint John, New Brunswick then take off in your own compact rental car (10 days with unlimited mileage) on a free-wheeling Atlantic holiday. You'll enjoy 3 nights at CP Hotels' Algonquin at St. Andrews-by-the-Sea before visiting Fredericton, Moncton and Charlottetown. Price also includes all accommodation. And your return airfare from Victoria to Saint John. 10 nights/11 days. IT8CP1CCC19.

Prices are per person, based on double occupancy where applicable, are subject to change and to the limitations detailed in the tour brochure.

Charter Class Canada fares and regulations are subject to government approval.

Call your travel agent or CP Air at 382-6111.

Find your Routes Back East.

CP Hotels | Canada So much to go for. | CP Air

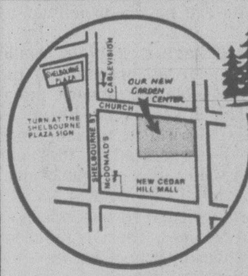

Cedar Hill — Victoria's Finest Garden Centre!

For killing weeds and fertilizing lawns...

Get Green Cross lightweight Weed'n Feed with Killex.
Its double-action formula eliminates weeds and provides balanced feeding to make your lawn grow.
- For killing weeds — Weed'n Feed contains Killex, the effective herbicide that controls over 15 varieties of lawn weeds — including stubborn chickweed, clover, plantain and dandelions.
- For fertilizing lawns — Weed'n Feed contains two types of nitrogen for growth and greening — plus potash for sturdy root structures, and phosphorous for structural strength to both roots and leaves.
- One easy-to-carry 22-lb. bag covers 5000 square feet of lawn.

8.95

GREEN CROSS
The lawn and garden problem solvers.

Cedar Hill GARDEN CENTER
CHARGEX
1550 CHURCH AVE.
Half Block West of Shelbourne
9 a.m. to 5:30 p.m.
Sundays 10-5
'Serving Victoria Gardeners for Over 25 Years'

TOTEM TRAVEL — HILLSIDE SHOPPING CENTRE — 595-1181 — Totem Travel, way to go!

TRAVELWORLD — 382-3121 — On View at Douglas

If It's Travel It's FEATHERSTONE TRAVEL SERVICE — James Bay Branch — Menzies at Simcoe — 386-8427

BAYSHORE TRAVEL LTD. — 1622 Government St. — 382-7103

Thomas Cook — 1322 Douglas St. — 388-7811 — CLOSED SATS. — The trusted name in travel. Everywhere.

TOTEM TRAVEL — DUNCAN — 748-2594 — Totem Travel, way to go

If It's Travel It's FEATHERSTONE TRAVEL SERVICE — 734 Yates St. — 386-6101

TOTEM TRAVEL — MAYFAIR SHOPPING CENTRE — 386-3277 — Totem Travel, way to go!

If It's Travel It's FEATHERSTONE TRAVEL SERVICE — Colwood Plaza — 478-9505

traveleyden — For Information and Brochures — 388-4201

ASK MR. FOSTER TRAVEL SERVICE — Main Floor — 385-8731 — the Bay

Coast to Coast Newspaper Advertising Sells the Most

Victoria Times

MONDAY, MARCH 27, 1978

GORDON BELL, Managing Editor — STUART UNDERHILL, Publisher — BARBARA McLINTOCK, Editor

Easter Peace

Is it too much to hope that, again, a possible lasting settlement in the Middle East may be in the works? Over the Easter weekend the indications were that direct negotiations between Egypt and Israel would be resumed soon.

At any other time in the past, the events of the last month — the Palestinian Liberation Organization terrorist acts against both nations, Israel's invasion of southern Lebanon in pursuit of PLO strongholds just across the border — would have been enough to scuttle any talk of peace negotiations.

But now, the desire for an armistice is so strong that it seems nothing can derail it.

Even Syria, until now Israel's bitterest frontline enemy, reportedly offered during the weekend an ad hoc arrangement with Israel that would allow Syrian troops to take up positions at the Litani River — the northern boundary of "Fatahland," the PLO's former sanctuary in Lebanon — and Syria would prevent re-infiltration of the Palestinian terrorists.

That, and the United Nations emergency force taking up positions on the south side of the river may be enough to convince Israel that its northern border now is secure, secure enough for Prime Minister Menachem Begin to relent on his extreme, hardline position on the question of a Palestinian homeland.

Begin, with the apparent complete support of the Israeli government, has said that Israel will agree to Palestinian "administrative autonomy" (a sort of municipal government status) for Samaria and Judea, the so-called West Bank, and Gaza but additional restrictions make that a very unattractive option for all but Israel.

For example, the settlements established by Israel would remain, and Israel would maintain a "military presence" in the occupied territories to ensure "security and public order," seemingly in conflict with the plan's provision for local (i.e. Palestinian) control of justice and the police.

Quite justifiably, the Egyptian press has attacked Begin's inflexibility and intransigence over this matter. Begin is equally blind upon the matter of refusing to recognize that the Palestinians, too, have legitimate claims in the Middle East. Israel paints them all as bloodthirsty, ignorant terrorists — and many are — but the majority are, having been forced by circumstances of rootlessness, well-educated and intelligent, many of them highly-paid "civil servants" in other Arab countries.

They cannot be ignored and pushed about forever.

McDonald's Times Two

A good news, bad news story for the many who give an involuntary shudder as they drive past McDonald's golden arches, feeling vaguely that the multinational corporation represents the worst aspects of mass merchandising and commercialism (even though they probably stop in periodically for a quick Big Mac and fries):

First the good news. McDonald's soon won't have everything its own way in Canada.

Now the bad news. The reason is the invasion of another fast-food chain that is adopting all the McDonald's principles for success. The chain is known as Burger King and it now operates 2,057 fast-food outlets in the U.S., making it second in size only to McDonald's.

It announced this week that it is planning to open 150 outlets in Canada during the next five years, most of them in Ontario but some in Alberta and B.C. The proposal is for Burger King Canada Ltd. to be run entirely by senior management trained in the McDonald's chain, to follow McDonald's principles (including the principle of as much advertising as possible), and to use the Canadian outlets as a testing-ground for new ideas — such as offering a steak sandwich on a submarine bun.

Score another mark for competition.

W.A. WILSON

'We Moved Too Far, Too Fast'

NEW YORK — Prime Minister Trudeau clearly won personal success with the important Economic Club of New York through a lengthy speech and a reasonably tough question-and-answer period that followed.

The speech was a wide-ranging *tour d'horizon* of Canadian and related world problems that reflected many of the prime minister's immediate and long-standing preoccupations. He had reworked it heavily himself after officials presented him with an initial draft.

Technically, the speech touched so many bases that it did not seem to have been constructed for maximum impact on the issues that primarily affect the confidence in Canada of his American audience. It emphasized the moral as well as the practical aspect of many problems. The audience, however, listened carefully and showed no signs of restiveness during the speech. When it was over, they applauded warmly but not by any means to the extent of an ovation.

Trudeau speaking in New York, flanked by Canada's ambassadors to U.S. and UN, Economic Club executive.

Believe in Canada

Yet from all the reactions afterwards the effect of his appearance was greater than that suggests. The speech, to a Canadian who has heard the prime minister many times, was vintage Trudeau. He is, however, an impressive figure and it was apparently this that carried the night. After the dinner broke up, one American commented:

"The only criticisms I've heard of the speech came from members of the Canadian media."

Another prominent American, viewing the speech as a success, had this assessment:

"Americans believe in Canada. They want to see it stay united and they want it to be prosperous. They believe both those things are important to them. Mr. Trudeau told them both things — that the country will stay together and be prosperous — naturally, they liked the speech."

"Well, there wasn't much new in that but he really is a charismatic figure, isn't he?"

Still another remarked on the wit he displayed during the question-and-answer period although, to a Canadian who has heard him speak many times, his replies did not seem remarkably witty. But this is a common occurrence for any journalist who travels much with the prime minister outside the country. The foreign view of him is usually substantially more favorable than ordinary Canadian ones. The speech, like many of those he makes outside Canada, displayed a wide range of concerned thought. We are accustomed to this at home. Outside Canada, he is viewed differently. He has been a national leader longer than any other Western figure. He has become, with the years of experience and difficult problems, a very confident man and this comes across strongly to foreign audiences.

This was essentially the same audience before which Premier Rene Levesque delivered his first important speech after coming to power in Quebec. He made his case for the inevitability of Quebec separatism. In talking to Americans at the dinner and afterwards I heard no comparisons at all between the two speeches. It seemed very doubtful that that question was on the minds of many in his audience. Levesque received a very mixed reaction to his appearance before the club. Trudeau's seemed unmixed.

The speech itself was difived into two parts. The first dealt with specifically Canadian problems and was full of confidence. The second half dealt with world problems and the prime minister said himself that he does not feel the same confidence there. He believes the nations of the world are not moving fast enough to deal with fundamental, longer-term issues facing them — energy, stagflation, trading relationships, the Third World and the problems of combining social justice with economic efficiency.

In the domestic portion of the speech, and to some extent in the rest, there were some clear statements revealing the extent to which Trudeau has moved away from many of his earlier approaches.

He said, for instance, that while he thinks criticism of enlarged government spending can be overdone that nevertheless "I acknowledge that we moved too far, too fast." Since it was in the earlier portion of his regime that government spending soared at an unprecedented rate, that is a remarkably cler statement of a changed approach. Earlier, he was a strong economic interventionist but last night he conceded the need to "reduce bureaucratic intrusions," a view that may impress critics of the extreme powers conceded bureaucrats under the proposed competition bill. He said, too, that all governments must be careful that "their social policy pursuits do not damage incentives" and that they must "remove themselves as agents of inflation."

The Quebec question was certainly uppermost on the minds of many of the audience before Trudeau spoke. Questions about it were the most frequent ones Canadians mingling with the American audience received before the dinner. During his speech the prime minister came to grips with that problem, admitting that "there can be no question that our economic prospects are clouded by the current uncertainty over the future unity of our country." He concluded that portion of the speech with these words:

"I am confident that the people of Quebec, when the choice is fairly put, will reject an ethnocentric nationalism in favor of a renewed and more productive relationship with their fellowCanadians."

That seemed to satisfy his audience — there were no questions about Quebec during the question-and-answer period that followed the speech.

Like many others, Trudeau foresees a dramatic oil shortage sometime late in the 1980s.

Unsensational Speech

"Given present policies in the oil-consuming nations, the world will experience again, and more deeply, the disruptions of the 1970s," he said, but then he asked:

"But must it be inevitable?"

He argued strongly that it need not be, that the consuming countries can avert that future crisis if they both adopt sensible policies now, learning to conserve energy, and getting on with projects which are already in the planning stage.

"The array of major energy projects in Canada's future must be seen as a fundamental driving force of renewed activity."

The speech was not sensational and some aspects of it would have had greater impact if it had covered less territory. But between Trudeau's own personality and the special nature of the audience, which is accustomed to lengthy, serious discussions from its speakers, the occasion seems to have been a useful event in maintaining American confidence in Canada.

letters

Crazy Quotation

During the second day of the transit strike, I hope the media misquoted Mr. Hamilton, president of Employers' Council of B.C. This gentleman said in effect that management and labor should be permitted to resolve their struggle with no government intervention; in any case we could live without the luxury of bus service.

Let's look at the ledger of the three principals in this conflict: management, labor, and the bus-dependent — the blind, the senior citizen and the very young, those who don't or can't drive.

Management will incur less deficit via suspending operations; labor will recoup lost wages by the spring of 1979, via income tax refund.

We, the third party to this dispute, will have our resourcefulness and our ability to suffer challenged. If a handicapped person is forced to leave employment, or interrupt university studies, perhaps the community will lose. Some will find the strike to be the straw that broke the camel's back.

Tax losses and increased welfare costs come out of all our pockets. Increased energy use by private transport comes out of our pockets later. Yet labor and management are being encouraged to heat up the conflict more, to see if the community can be further hurt.

I hope the Mr. Hamiltons, when they grow old, have a chauffeur; and I hope they don't find themselves among the blind, one never knows who is the next to join that group. — E. McK. Hembroff, President, Visually Impaired Data Processors International, c/o Canadian National Institute for the Blind.

House of Provinces

Why in the world would Flora MacDonald (one of our better MPs) want to transform the Senate into a House of the Provinces? The House of Commons is already that, for it represents every province on a basis of population, or, would Miss MacDonald prefer to have Prince Edward Island equated in importance with Ontario or Quebec?

In my opinion a second chamber is a wasteful extravagance so the Senate should be abolished, not reformed. — F. L. P. Anderson, 409 - 2174 Cadboro Bay Road.

Offensive Editorial

I usually enjoy the Times editorials even when I don't agree with them, but I can't say the same of Give Them a Shovel and . . . (March 13) which I find extremely offensive. In the first place your editorial writer makes the mistake of arguing from the particular to the general thereby putting all the unemployed in one category, or at least implying that people who want to work are the exception that proves the rule.

Secondly, his (or her) arithmetic reminds me of Pat McGeer's when he was talking about the ferries. If people can't make ends meet on unemployment (and a lot of people can't) why should your writer assume that they should be willing to work for 50 cents an hour less than unemployment benefits. Hard, dirty physical work at that. And don't forget that payments go on even when unemployed. Taxes still have to be paid, medical insurance, etc. and I presume the employee's contribution to unemployment benefits would be deducted from that $3.50 an hour.

They (the unemployed people of this country) paid into a fund to ensure that if they were unfortunate enough to become unemployed they would be able to draw out enough to live on. It is not their fault that unemployment is so high. They paid into the fund in good faith and are now (by all the people who are lucky enough to have jobs) as second class citizens asking for handouts.

Sure, one can invest "even shovelling manure with dignity" but I think even your editorial writer might be a bit annoyed at being handed a shovel and told to shovel manure at less than unemployment rate. It was a very contemptuous gesture and I'm surprised you went along with it. Oh, you have a skill. Well, so does a landscape gardener. It takes training and I'm sure he worked long enough at low wages to learn it.

I'm not one of the unemployed and thank God never have been, but I've lived in depressed areas where 95 per cent of the people were out of work through no fault of their own and I'm sick and tired of smug self-righteous people saying people don't want to work.

As far as I'm concerned, Bill Vander Zalm proved what I've believed all along, that his attitude is "I'm all right Jack" and I'm surprised that anyone usually as knowledgeable as a Times editorial writer would be taken in by it. — S. L. Talbot, 2638 Sunderland Road.

Pensioners Wanted

The British Columbia Old Age Pensioners' Organization is planning a province-wide organizing campaign. We need more members to stand on their own feet and be counted.

We have 253,000 pensioners in this province, 2.5 million in Canada. Eighteenper cent of Victoria's population are senior citizens. There are only a small proportion of these figures organized. Victoria alone could support 10 more BCOAPO branches. We need good co-operative people with new ideas for improving the well-being of all pensioners. We need some younger people as well to help the older ones. You are aging every day and it is later than you think. Look ahead.

We need all of you, and you need the BCOAPO to back up the demands of the pensioners. We must speak up and stand united for our aging, our blind, our disabled.

We are not purely a fun group. We have fun along with bringing the attention of the aging to all levels of government and yet remaining non-political. Many of the bills brought in by our governments are not as beneficial as they look.

We believe that a great effort should be undertaken by all branches of the BCOAPO to double our present membership. There are three branches operating in Victoria at present, with another to be organized in the near future. Join the branch of your choice. We of the Capital City branch No. 135 BCOAPO will welcome new members or renewals of old ones. There is room for many and when any branch becomes too large a new one will be chartered. The membership is $2 per year. We meet every Monday at Elks Hall, 732 Cormorant Street, at 1:30 p.m. Fun for all with tea and goodies for lunch. — Sid Travers, 307-1138 Yates Street.

Heavy Yoke

Down through the years we have been told that "Power corrupts, and absolute power corrupts absolutely." True or false? True, as has been so proven throughout history.

"Eternal vigilence is the price of (individual and national) liberty." True or false? True.

All taxpayers, unions, producers, business people, industralists take heed and beware!

Prime Minister Trudeau has declared that private enterprise has failed — private enterprise means us for we are part of the system. You and I, we have failed, you have failed, I have failed. Why? Simply because we are over-governed, over-controlled, over-taxed and over-burdened, so who has failed? The handicaps, imposed by government and officialdom red-tape, have brought us to the verge of ruin, so to who the blame? Party government is the culprit: all parties are equally guilty, together with the ever-ballooning bureaucracy. The yoke of government becomes ever more harsh, $50 billion to be taken from the people this year by the federal body politic alone — $2,000 from each man, woman and child in Canada!

The federal government is the number one offender followed by provincial, city and municipal, regional and to some degree the world body UN. All have the taxpayer in thraldom, all have the power to impose taxes!

Politicians of all parties, officials at all levels, have but one solution to our problems — orders-in-council, tighter controls, more regulations, laws, by-laws and higher taxation.

The answer to all our present problems is soluble. It is in our hands and within our power, but it will take moral fortitude and guts! —T.W. Taylor Parksville.

VICTORIA TIMES, established 1884 is published every afternoon except Sunday by the Times Publishers, 2621 Douglas Street, Victoria, B.C. V8W 2N4, a division of FP Publications (Western) Limited. Second class mail registration No. 0625. All undelivered copies and notices of change of address to be sent to the above address. The Canadian Press is exclusively entitled to reprint the local news published herein.

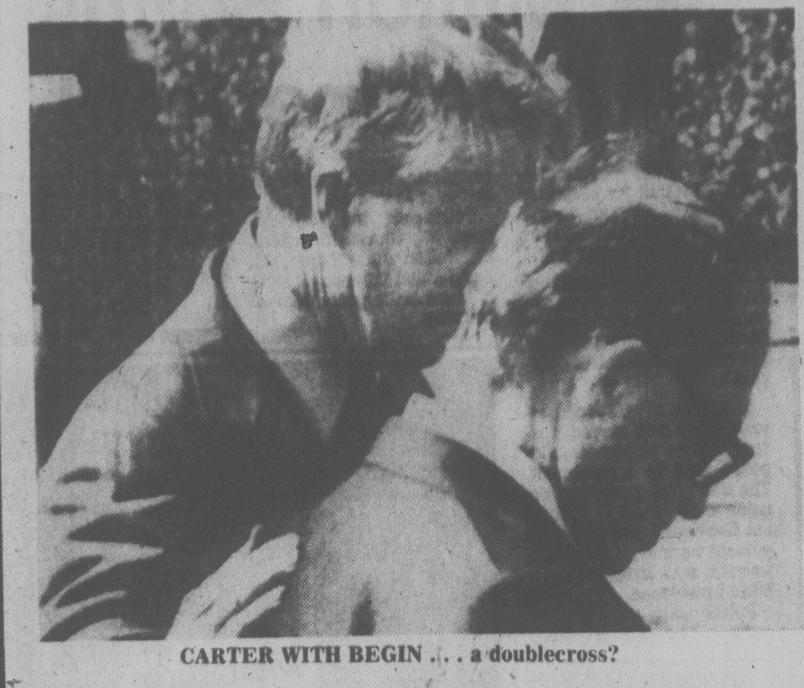

CARTER WITH BEGIN . . . a doublecross?

The Only Answer for Israel

WILLIAM SAFIRE
New York Times

Immediately upon his return to Lebanon from a meeting and photo opportunity with Andrei Gromyko in Moscow, Yasir Arafat sent his assassins into Israel to begin a new series of murders of Jewish civilians.

World response was instructive. United States spokesman Hodding Carter at first dithered behind a pretence of not knowing who did it. The Soviet news agency covered it as a daring military operation. Saudi radio hailed the attack at first, but after the Saudi ambassador in Washington was told such an attitude doomed his government's purchase of U.S. bombers, he frowned at the killers. Sen. John Glenn of Ohio, with fine evenhandedness, labelled in advance the likely Israel retaliation as similar "terrorism." Anwar el-Sadat remained silent for three days and condemned the raid just in time to be able to denounce the Israeli response.

In light of that less-than-spontaneous moral indignation, it seems to me the Israeli answer was not only understandable but sensible. Not only will the murder of its citizens not be tolerated, but no place from which such attacks are planned and staged can be inviolate. Just as the United States refuses to permit Cuba its sovereign right to stock missiles capable of destroying American cities, Israel refuses to grant Lebanon its sovereign right to provide terrorists the base from which to attack Israel.

The result will be a six-mile strip along the Lebanese-Israeli border under Lebanese sovereignty but Israeli protection for the time being; to avoid provocation of Syria, this is short of the "red line" (the Litani River) which Israel last year warned Syrian peacekeeping troops not to cross.

In sum, the Israeli reaction to the terrorist killings was not eye-for-an-eye reprisal but a strategic move to increase security along its northern border, a move quietly welcomed by Lebanese Christians terrorized by the Palestinian Liberation Organization.

That's not the way it's going to play, of course; in today's blame-Israel atmosphere, the PLO's campaign will be made without meeting Arafat's terms, and the Israeli response will be treated as an opportunity missed to turn the other cheek for peace.

Our only democratic ally in the Middle East has been getting a raw deal lately from Carter, who once scored points with Jewish voters in his televised debate with President Ford by promising not to have Kissinger-style "reassessments" of U.S. support for Israel.

For example, the White House is going back on the U.S. word, given in writing in 1975, to provide advanced aircraft to Israel in return for Israeli withdrawal from strategic passes in the Sinai. The Israelis withdrew, fulfilling their part of the deal; but now Carter has made delivery of some of the aircraft contingent on Congressional approval of sales of the same aircraft to Saudi Arabia.

In plain words, that is a doublecross; Israel would never have withdrawn from th Gidi and Mitla passes without some counterbalancing security. Carter's new "package" not only reneges on our promise, but opens the door to a new threat to Israeli survival: the potential use of the most advanced American arms by Arabs against Jews.

Nobody calls it that, in Carter's White House; much mumbling is heard about delivery years from now, restrictions on which bases the planes will fly from, etc. Nonsense. For a generation, guns and planes and tanks supplied to Arab nations have been used for one primary purpose: to kill Jews who were defending Israel. To say we remain committed to the security of Israel while selling bombers to Saudi Arabia is to take leave of common sense.

The same turning of truth on its head can be heard in Carter's blast at what he terms Israel's "abandonment" of UN Resolution 242, calling for the return of "territories." In 1967 — long before Carter knew the whereabouts of the Mideast, at a time when Israel had a friend in the White House — the United States and Israel forced the specific article "the" out of that resolution: all concerned knew that meant Israel agreed to return some, not all, territories taken from Arab aggressors.

Sadat demands, and Carter agrees, that Israel agree to relinquish all or part of the West Bank before negotiations begin. Begin quite rightly says to hell with that. Israelis differ about what should be done about the West Bank (differences are only permitted in democracies, as Saudi princesses now know) but all agree that the Israeli defence line is the Jordan River, which includes the West Bank. And why should Israelis not have an equal right to buy and settle land along with their neighbors in an area where sovereignty is unclear?

Israel wants to make a deal in negotiations. Some hope exists: Sadat may be getting ready to proceed without the presence of King Hussein. The least that America's Arabist diplomats can do is to stop bad-mouthing a "separate peace" and to start encouraging Sadat to lead the Arab world into a succession of individual peace treaties with the survival-minded nation he dared to recognize.

Bankers Put the Squeeze on Latin Nations

By CHRISTOPHER ROPER
Manchester Guardian

Some Latin-American countries are now so deeply in debt to international bankers that they are using more than half their export earnings just to service old debts. The only way they keep going is to borrow more.

Notwithstanding a few Jeremiahs, who warn that this cannot go on for ever, the bankers seem perfectly happy with the situation as they pass out millions of dollars and "take their turn," which may be one per cent or even one-half per cent, depending on the transaction.

"Countries don't actually go broke, you know. We always get our money back somehow," one leading operator in London's financial district commented last week. The worst that can happen, the bankers reckon, is that repayments have to be rescheduled over a longer period. Since their business is to lend money, it does not much matter who they are lending it to, provided interest and principal are eventually paid.

What happens in practice is that a country which has got into difficulties goes to the International Monetary Fund. The IMF then agrees to bail it out on condition that it follows a strict austerity program which will enable it to meet its obligations.

This usually means cuts in much needed investment programs, sharp cuts in the standard of living of ordinary people, and restrictions on social spending. At the same time, such a country will find any requests for new loans carefully scrutinized and perhaps turned down by the bankers.

During the past year the full treatment has been applied to Peru, which was one of the bankers' favorite customers a few years ago. At that time, Peru had diversified exports, with copper, fishmeal and agricultural products (sugar and cotton) all bringing in the dollars. At the same time, Peru had high hopes of joining the oil exporters club and was busy raising loans to build a pipeline to carry the oil from the jungle oilfields over the Andes to the coast.

A number of things went wrong, and while it is the bankers who are wailing, it is the Peruvians who are getting hurt. The first disaster was the disappearance of the anchovy, which had provided the raw material for the fishmeal industry, and had made Peru the world's number one fishing nation.

Next came the collapse of

Peru feeling the pinch after economic disasters

copper, cotton and sugar prices, under the impact of the 1975 recession. Finally, and most crushingly, there turned out to be less oil in the jungle than anyone had thought. The trans-Andean pipeline, which was financed with great difficulty and at great cost, is only working two days a week. Peru is unlikely to be joining OPEC in the near future.

Peru's reformist military government, which had been planning ambitious industrialization programs, and heavy investment in agriculture, has now moved sharply to the Right. Delegations of bankers fly in to survey the wreckage and calculate how long it will take Peru to pay off its debts, now standing at around $4 billion.

Some bold souls would like the Peruvian government to tell the bankers to jump into the Pacific and whistle for their money. The problem is that there is no real alternative to the bankers at the present time. The Soviet Union is neither willing nor able to replace Western sources of capital. That was demonstated with chilling clarity by the fate of Allende in Chile.

Although trade credits from the Soviet Union and other Comecon countries rose during the Unidad Popular period (1970-3), these in no way compensated Chile for the massive loss of funds from the capitalist world. The Soviet Union and the Socialist countries are themselves borrowing heavily on the Eurodollar market. It is, at present, the only international capital market in the world.

Countries could, of course, do without it. They could take the Albanian road, and pursue self-sufficiency for a few decades. But the social base for such a decision does not exist in Peru, or anywhere else in Latin America. Patterns of consumption and production are directly and organically linked to the metropolitan countries. Genuine independence would require many years of political and economic struggle, while the decision on the debt has to be made tomorrow.

Peru is not the most deeply indebted country in Latin America; Brazil and Mexico share that honor; but Peru is the country where the seemingly bottomless well first dried up. It therefore provides an illustration of what may be in store for bigger and richer countries in just a few years' time.

Brazil is seemingly the most vulnerable of the big borrowers, principally because it is so dependent on imported oil. Nevertheless, Brazil has other resources in abundnace and its financial managers have demonstrated considerable agility during some extremely difficult years, with a current account deficit running at around $7 billion.

Brazil has an overall debt of more than $30 billion today, but bankers still look at it as a relatively good risk. For one thing, it is one of the few countries in Latin America where there are stil large new investments. Its curious mixture of military-civilian government has now survived for over a decade and the system has just produced a new general to preside over the next six years. He may not have an easy time, but few observers are now expecting the apocalyptic developments which were widely predicted a few years ago.

Brazil's greatest problem today is not so much finding new loans as finding new markets for its increasing output of industrial goods. The growing protectionism in the OECD countries, and the gathering clouds of a new world recession, frighten the Brazilian planters far more than their immediate balance of payments problems. These, in any case, have been greatly alleviated by the windfall coffee prices enjoyed last year.

Both Brazil and Mexico have had to restrict imports severely during the past four years in order to maintain their good credit ratings with the bankers. Both have better managed central banks than does Peru. It is hard to say whether they will be able to maintain the juggling act for another decade without a serious mishap.

Much depends not on their skills or economic performance but on events in the rest of the world, on continued liquidity in the Eurodollar market, on the stability of oil prices, and on industrial growth in the OECD countries. These factors are probably more important than what is usually described as "confidence." When confidence deserts the bankers they are popularly supposed to call in their loans and put up their shutters.

But in the case of borrowers like Brazil and Mexico the bankers dare not lose confidence. They have too much money riding on the success of these two economies to admit the possibility of failure. Brazil and Mexico together account for something like half of all loans to the developing world (excluding OPEC members).

How to Get Cloned

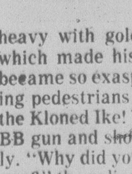

russell baker

Reports that the first human clone is now in existence and well on his way to becoming a taxpayer have raised many questions about cloning. Here are some of the answers:

1. If I get cloned, would my relationship with the resulting child still be parenthood?

No. The relationship is called clonehood. When your clone enters school you will be required to attend meetings of the Clone-Teacher Association.

2. I'd like to be cloned, but am afraid. Is it painful?

Not at all. You simply peel off one tiny little cell from your person, place it in a female human egg cell and place the mixture in the reproductive housing of an obliging woman. In nine months she will convert it into a clone and send it to you.

3. What are the advantages of cloning compared to old-fashioned reproduction methods?

It eliminates the necessity for sex, which means you never have to interrupt your television viewing, and also cuts your outlays for movie tickets and wine.

4. I have heard that people are already beginning to tell clone jokes. Isn't this a disgusting example of ignorance and prejudice?

That reminds me of the Ku Klux Klansman who had himself cloned so often he became known as the Ku Klux Klone. Cyrus, his first clone, became so tired of hearing the local people call him Cyclone that he moved to the land of the midnight sun, had himself cloned and gave his son the name of Ike. The boy became known as Kloned Ike of the Klondike, but he took it well until his teeth went bad and his jaw became heavy with gold inlays, the weight of which made his mouth hang open. He became so exasperated at hearing passing pedestrians shout, "There's gold in the Kloned Ike!" that one day he drew a BB gun and shot a tormentor harmlessly. "Why did you buy such a cheap little gun?" the police asked him. "Because it was all my personal eclonomy could afford," he said.

5. I hear it is very expensive to get cloned. How long will it be before the price comes down to a level the average person can afford?

There is already talk of a Clone-It-Yourself Kit, which could be sold at hardware stores for a nominal sum. This would include a small cell peeler, one human female egg, a pair of tongs for placing the cell in the egg and an obliging woman willing to house the mixture until it turns into a fully developed clone. The problem is to develop an adequate supply of obliging women small enough to fit into the kit.

6. From the tax viewpoint, is it better to have a clone or a three-martini lunch?

Under present tax law, deductions for clones will not be allowed. Despite President Carter's tax proposals, however, the full cost of the three-martini lunch is still entirely deductible. This means that a person who can afford to have himself cloned a dozen times or more can still deduct the full cost of taking all his clones to lunch, which could make for considerable tax savings. Warning: They must, however, discuss business.

7. If a clone comes to my house for dinner, how should I treat him?

Do not open the conversation with some graceless remark such as "I hear you're a clone." Many clones do not know they are clones and might e disturbed to learn it from a stranger. If they have been told, they may introduce the subject themselves with some offhand remark such as, "You know, of course, I'm a clone." Some self-disparaging remark, such as "You're lucky, I'm a clod," might put the clone at ease. Under no circumstances should you tell a clone joke.

8. I hear they are now perfecting a clone so smart that he will soon be able to beat the grand masters at chess. Won't this take all the fun out of life?

Only for the grand masters, if it were true. Actually, it is not a clone that is now playing winning chess, but a computer. Do not confuse the two or you will end in deep trouble with Internal Revenue. Computers cannot deductibly talk business at lunch.

9. What will it be like when everybody is clone?

Very much as it is today, except of course that there will never be any interruptions to television viewing, and outlays for movie tickets and wine will be practically zero.

New York Times

Write On!

No. 10

Jargon and Gobbledegook

By KAREN OGDEN

With regards to the firmament and to the terrestrial globe which we inhabit, it was created by the Almighty Diety. When the terrestrial globe commenced, it was amorphous and jejune; and illumination-wise Stygian blackness obfuscated the visage of the briny deep.

Few of us would recognize this gobbledegook as the first two sentences from the *Bible*, where it is written that:

> In the beginning God created the heaven and the earth.
>
> And the earth was without form, and void; and darkness was upon the face of the deep.

I have exaggerated perhaps, but my parody incorporates many of the features of jargon, also known as gobbledegook and mumbo jumbo. Jargon originally meant the warbling of birds. It now means gibberish or nonsense as well as the sub-language peculiar to a particular class, trade, or profession. We speak, for example, of medical jargon, bureaucratic jargon, legal jargon, or educational jargon. As commonly used, the word has pejorative connotations. Gobbledegook is a fanciful derivation from "gobble," a throaty cry of a turkey. My children sing a song about a gobbledegook, "a rare old bird . . . never seen but always heard." Derived from the name of a tribal god, the phrase "mumbo jumbo" refers to meaningless incantations. Like the rare old bird, jargon is heard a great deal but is too elusive for its substance to be seen. Like the noises of a turkey or of an incantation, it is senseless.

★ ★ ★

Pretentious, senseless language batters our eyes and ears daily. We have to struggle to understand what we read. In literature masters of jargon are commonly comic figures. The circumlocutions of Mr. Micawber delight readers of *David Copperfield*. In admiring David's rooms, Mr. Micawber says, "My dear Copperfield . . . this is luxurious. This is a way of life which reminds me of the period when I was myself in a state of celibacy, and Mrs. Micawber had not yet been solicited to plight her faith at the Hymeneal altar." However, in real life jargon is not funny; it is always annoying, usually confusing, and sometimes dangerous.

Jargon erects barriers to communication, whereas language should open gates to understanding. Sometimes people use pretentious language innocently; sometimes they use it deliberately. Frequently people who have nothing to say disguise that sad fact behind a torrent of fancy but empty words and phrases. Governments wishing to conceal the true facts about some of their deeds, render some plans inoperative and replace them with contingency capabilities. Then jargon becomes not simply flowery language but language that is intentionally confusing and therefore dangerous.

What are the characteristics of jargon? In the first place it makes great use of long, pretentious words. Comparing my parody of the two sentences from *Genesis* with the original, you can see that the parody contains 16 words of more than one syllable, whereas the original contains only five. Confronted with complicated words, the Eaglet in *Alice's Adventures in Wonderland* tells the Dodo, " 'Speak English! . . . I don't know the meaning of half those long words, and what's more I don't believe you do either!' "

Not only are the words long in gobbledegook, but so are the sentences. The expert writer of such language uses many more words than he needs. Looking once again at the Biblical passage, you notice that it says in 27 words what the parody takes 41 to convey. The mumbo jumbo practitioner prefers prepositional phrases like "with regards to," "in addition to," and "in view of" to simple one-word prepositions. He prefers verb phrases to simple verbs. In his prose, alternative plans are being given consideration, ideas are being subjected to, and innovations are making themselves felt. Finally, such a writer prefers passive verbs to active ones. To avoid writing gobbledegook, begin by being as concise as possible and by avoiding passive verbs whenever you can.

In jargon verbs become phrases and nouns become adjectives. As a result we read about "missile deployment" and "information charts." Such shortcuts as these offend us very little, but when we read that an event occurred in a certain time frame or that a couple is in a marriage problem situation, we begin to get confused. And when we mutilate an entertaining book into a "funread," we should despair over the state of the English language. (In this phrase we not only have the noun "fun" used as an adjective but we also have the verb "read" used as a noun.)

Writers of jargon entertain a particular fondness for words derived from Latin and Greek and a concomitant avoidance of Anglo-Saxon words. Of the nouns, adjectives, and verbs in my parody, 14 (64 per cent) are derived from Latin and Greek. In comparison only four (30 per cent) such words in the original do not come from Anglo-Saxon.

Experts in mumbo jumbo not only use a high percentage of Latinate words; they also fill their writing with foreign phrases. They have taken to heart the Red Queen's advice to Alice, " 'Speak in French when you can't think of the English for a thing.' " For such people certain behaviour is *de rigueur* as is only *comme il faut* on their *cul de sac*.

Jargon is full of euphemisms. In it people don't die; they go to their reward. Concentration camps are refugee detention centres. Prisons are work houses. Destroying a village is liberating it. The poor are the culturally deprived. A janitor is a maintenance engineer. And on and on.

Currently in vogue are adjectives made by tagging "-wise" or "-oriented" on to the end of a noun. In jargon you hear "politics-wise," "grade-wise," "inflation-wise," and presumably even "wisdom-wise." We live in a job-oriented society where being home-oriented is now suspect. It is not too far-fetched to imagine that some of us are Orient-oriented while others are Occident-oriented.

★ ★ ★

You can jargonize many words by adding "ize to the end of them. We personalize stationary and normalize relations. We finalize plans and utilize equipment. Ize-wise many verbs lack the power they should pack.

As the specialized language peculiar to a particular profession, jargon is necessary and appropriate. It allows scientists, for example, to discuss very complex concepts in the most efficient way. The problem comes when profesional jargon spills over into everyday writing or conversation. There may be some reason why in my will "I nominate, constitute and appoint" as well as "give, devise and bequeath," but there is no excuse for using legalese for any reason other than a legal one.

Jargon occurs at all levels of usage. We find it in the pretentious language of many formal reports and articles. We hear it in the informal speeches of politicians. And we listen to it in the colloquial language of the streets. At best, jargon risks being bothersome and confusing; at worst, it is a dangerous abuse of rhetoric. In order to avoid jargon, make your point in language that is simple and direct. The best advice comes from Winston Churchill in language that illustrates his meaning: "Short words are best and the old words when short are best of all."

This article is copyright by The University of Manitoba and may not be reproduced in any way without permission of the Continuing Education Division.

VIETNAM REFUGEES HIJACK FISH BOAT

DARWIN, Australia (Reuter) — A Vietnamese fishing boat with 108 refugees arrived here Sunday, ending a voyage which started when it was hijacked off Ho Chi Minh City (formerly Saigon) last month, an Australian spokesman said.

The immigration department spokesman said officials questioning the refugees are trying to piece together the story and sift reports that some of the crew members were made to "walk the plank" when the wooden boat was taken over Feb. 21.

The Australian Associated Press quoted police sources as saying seven crew members were forced to dive into the sea. Four were reported drowned but three swam ashore.

Immigration Minister Michael Mackellar said: "The full story is not likely to emerge for several days. However, wilder rumors such as those suggesting that murders have taken place on board appear to have no foundation."

The spokesman said the hijacking resembled a similar incident last November, when the trawler Song Be 12 was sailed to Darwin by 157 refugees who kept three guards imprisoned during the voyage.

A Vietnamese government official, in Darwin supervising the return of the Song Be 12, demanded that the Australian government also return the latest fishing boat, called The Cang.

My Nguyen An Son of Vietnam's transport department told reporters: "The people who have taken over The Cang are pirates like the people who sailed the Song Be 12 to Darwin."

EASTER BUNNY gave President Jimmy Carter a warm holiday handshake at the weekend as the president and his wife headed for Camp David and a working holiday. The Carters chatted with the big rabbit for few minutes near the White House, then continued on their way to their waiting helicopter.

$2 Million Bonus In Cocaine Raid

MIAMI (AP) — Narcotics agents looking for suspected cocaine early ran into a cache of cash totalling more than $2 million, police said.

Seven persons were arrested on drug or weapons charges, and 24 kilograms of cocaine with a street value of $14 million was seized, officers said.

Members of a special investigation unit served warrants at two residences, city police said in a statement. The cash and suspected cocaine were found at a Coconut Grove address where six persons were apprehended. A seventh was arrested at a Miami residence.

Police said no accurate count of the cash has been completed, but it appears to be "over $2 million."

Police said Rudalfo Rodriguez, 35, Gloria Menchero, 27, Nelson Julio Lopez, 31, and Samuel Cabaui, 43, were charged with possession of cocaine.

CHICKEN ON THE RUN
Uncle Fred's
DELIVERS
CATERS
385-3468

WIDE OPEN SUN., NOON TO 5:00
SATURDAY 'TIL 6 P.M.
ALL WEEK NIGHTS 'TIL 9 P.M.
Fair Deal
Yours to Own . . . NOW
Admiral Color TV
26" CREDENZA CONSOLE
Only $12.95 down and $24 per month, (36 months) incl. tax
CASH PRICE $599.95
36 Mo. Budget Plan, on Appr. Cr.
3 Yr. All Parts and Labor Warrantee
The Traders
388-8264 715 Finlayson
3-18

Nothing's milder.
Warning: Health and Welfare Canada advises that danger to health increases with amount smoked — avoid inhaling.
Average per cigarette: King Size: 1mg "tar" 0.1mg nicotine.

Refugee Count 13m and Rising

WASHINGTON (UPI) — There were more than 13 million refugees in the world at the beginning of 1978 — and unrest in Africa and other areas promises to swell the number this year, the U.S. Committee for Refugees says.

In a 64-page report, the non-profit, non-governmental committee said the largest increase in refugees last year was in Africa. It said 1.5 million people were displaced by the civil war in Angola and another 800,000 by the Ethiopia-Somalia war.

"The enormity of the world refugee problem bears tragic witness to the need for international safeguards ensuring the right of every individual to seek and be granted asylum," said Gerald E. Connolly, committee executive director.

In a regional breakdown, the report said there were 3,440,797 refugees from African countries, 598,622 from the Americas, 6,326,930 in Asia, 194,731 in Europe and 2,677,46 in the Middle East.

The report, prepared before the recent Israeli attack which sent thousands of refugees fleeing southern Lebanon, cited several signs of hope for the refugee situation.

These included the Egyptian-Israeli peace initiative, a step toward black majority rule in Rhodesia, revival of public concern for human rights in eastern Europe and the promised return to civilian rule in some Latin American countries.

"But 1978 is also tragically fraught with political turmoil," the report said.

In addition to the continuing Angolan civil war, it cited mounting racial tensions in South Africa; political crackdowns on dissidents in Nicaragua, Chile and the Soviet Union; and festering problems in Cyprus, Lebanon and the Middle East as threatening to "generate new waves of refugees in the coming year."

60 Held In Rioting

CIUDAD MANTE, Mexico (UPI) — Authorities said they arrested 60 persons in this northern Mexican city Sunday for questioning in connection with street rioting that left seven stores burned and a bus station and hotel damaged.

Authorities said damage amounted to more than $1 million.

Beefed up army troops continued to patrol the streets of the city on Easter Sunday as the arrests were made.

The rioting broke out late Friday.

SAVE 15%
when you
Kenitex
YOUR HOME
AS ADVERTISED ON TV

THE MIRACLE COATING
that eliminates painting. Insulates, decorates and weatherproofs. Applied over any surface. Over 6 million applications world-wide since 1948. Several hundred on Vancouver Island alone. There are no substitutes. You be the judge.
VICTORIA PHONE 384-4148
NANAIMO PHONE 722-2677
GRANITE
INDUSTRIES LTD. serving all of Vancouver Island
516 WILLIAM ST., VICTORIA
3-20

WIN A THRIFTY'S MICKEY MOUSE HOLIDAY

From March 20th to April 8th, it's Kids' Weeks at Thrifty's. And as a special treat, Thrifty's is giving away a Sunflight Holiday to Disney World for two adults and two kids, plus $500 Mad Money! Pick up your air-conditioned car in Orlando, Florida...it's yours for a week to discover the wonders of Disney World, a world in itself.

RULES AND REGULATIONS ON HOW TO ENTER
1. To enter, print your name, address, apartment number, city, province and postal code on an official entry form, or on a plain 3" x 5" piece of paper, and drop it off at any Thrifty's store or mail it to:
Thrifty's MICKEY MOUSE HOLIDAY
115 Commander Blvd.
Scarborough, Ontario
M1S 3M7
2. Enter as often as you wish, but mail each entry in a separate envelope bearing sufficient postage.
3. Contest is open to all individual residents of Canada except employees of Thrifty's, affiliated companies, their suppliers of contest material, and immediate families of such employees.
4. Contest commences March 20th, 1978 and ends April 8th, 1978. To be eligible, an entry that is mailed must be postmarked no later than April 8th, 1978. Entries that are dropped-off at a Thrifty's store must be in the box, in the store, no later than April 8th, 1978. CONTEST CLOSING DATE IS APRIL 8TH, 1978. No responsibility will be taken for lost, delayed or misdirected mail.
5. On May 6th, 1978, a selection will be made at random from all eligible entries received. Selected entrant must first correctly answer a skill-testing question in order to win.
6. The prize must be accepted as awarded. No substitutions.
7. Your chances of being selected are dependent on the total number of entries received.
8. Only one prize will be awarded. The approximate value of Thrifty's Mickey Mouse Holiday prize is from fifteen hundred to two thousand dollars, depending on point of departure.
9. Thrifty's and Suntours Limited agree to provide the winner, who must correctly answer a skill-testing question to qualify, with a holiday for two adults and two children in Orlando Florida for one week, subject to availability. This includes hotel accommodations and car (Chevette or similar) for seven days, transportation to and from Orlando airport, and five hundred dollars for expenses.
10. For winner's name, send a stamped, self-addressed envelope before October 8th, 1978 to:
MICKEY MOUSE HOLIDAY WINNER
Contest for Thrifty's Just Pants
115 Commander Blvd.
Scarborough, Ontario M1S 3M7
Do not include this request with your entry.
11. No purchase is necessary to enter this contest.
12. All entries become the property of Thrifty's Just Pants, and none will be returned. Thrifty's reserves the right to use winner's name in any advertising or publicity. No communication will be entered into except with selected entrant.
13. Travel must be taken between April 15th 1978 & June 30th 1978 or Sept. 1st 1978 & Nov. 30th 1978. Prize is non-transferable, non-refundable for cash, and the time period may not be extended for any reason whatsoever.
14. Suntours Limited reserves the right to cancel or alter any part of the trip. In the event of change, Suntours shall not be under any liability. In the event of Suntours cancellation, Thrifty's will make similar arrangements with another carrier.

THRIFTY'S MICKEY MOUSE HOLIDAY
Fill in this ballot, deposit it in the box at any Thrifty's, or mail it to:
Thrifty's MICKEY MOUSE HOLIDAY
115 Commander Blvd.
Scarborough, Ontario M1S 3M7
NAME ____
ADDRESS ____
APT. # ____ CITY ____
PROV. ____ POSTAL CODE ____
Would you like to receive a free Corgi Catalogue?
Please check one: ☐ YES ☐ NO AGE ____ SEX ____
Contest closes April 8th, 1978. No purchase is necessary.
PLEASE NOTE: Completing and sending in an entry form acknowledges that you are familiar with Contest Rules, and that you agree to be governed by them.
From Thrifty's through Sunflight
Canada's Number One Holidaymaker.

20 percent off all kids' clothes at Thrifty's. Enter to win the Mickey Mouse Holiday from Sunflight and Thrifty's. And get a tough little Corgi Junior Toy for nothing, with every kidswear purchase.
KIDS' WEEKS AT THRIFTY'S, MARCH 20TH TO APRIL 8TH.

THRIFTY'S
MORE THAN JUST PANTS

MAYFAIR SHOPPING CENTRE
MARKET SQUARE
HARBOUR SQUARE
3-26

DJIBOUTI FUTURE QUERIED

LONDON (Reuter) — Ethiopia charged on the weekend that Somalia is preparing to annex the neighboring Red Sea republic of Djibouti with U.S. help.

A foreign ministry spokesman, speaking on Ethiopia's Addis Ababa radio and monitored in London, said Ethiopia has learned from reliable sources that the move to annex the former French colony was discussed this week by U.S. envoy Richard Moose and Somali leaders.

Moose, assistant state secretary for African affairs, left Somalia on March 23 after a six-day visit to the capital of Mogadishu.

The radio said "Washington hopes that the acquisition of Djibouti by Mogadishu will create a face-saving device" for Somali President Mohamed Siad Barre.

Somalia this month withdrew its regular forces from the Ogaden desert war in Ethiopia leaving the Western Somali Liberation Front (WSLF) to continue the conflict.

TRAFFIC-STOPPING motorist managed to bring Seattle's main freeway, Interstate 5, to a dead halt when his car was involved in an accident. Some minor injuries were reported in the crash. Police blocked off all four lanes of the superhighway while the driver waited for the arrival of a tow-truck. Hundreds of drivers on their way home were forced to patiently wait while the damage was cleared.

MILLION TROOPS ON CHINA BORDER

Soviet Overtures Rejected

PEKING (Reuter) — China, in a note disclosed Sunday, cited the presence of one million Soviet troops on its frontier in rejecting a new bid by the Soviet Union for improved relations.

The note published by the foreign ministry here asked how China can believe that the Kremlin sincerely desires better relations with Peking while these troops remain deployed.

The note, given to the Soviet Union on March 9, replied to a message sent Feb. 24 by the presidium of the Supreme Soviet (parliament) calling for "a joint statement on the principles of mutual relations."

This statement, the Soviets suggested, should be worked out at a high-level meeting of officials of the two Communist giants.

China's rebuff was firm. Peking is interested in "real deeds, not hollow statements," said the foreign ministry note.

News of the note was not unexpected.

Last Thursday, West German correspondents quoted Teng Hsiao-peng, senior vice-premier, as having told a visiting West German parliamentarian that China would categorically reject the Soviet approach.

Teng also was reported to have said then that war with the Soviet Union is inevitable, but the Soviets will lose.

"Even if they occupy the whole of northeast China, including Peking, they will have occupied only 200 million people and we will still have 700 million left," Teng was quoted.

It appears, therefore, that there has been no change in Peking's anti-Soviet stance, despite the changes at the top since the deaths in 1976 of Communist party Chairman Mao Tse-tung and Premier Chou En-lai.

Diplomats noted that, under new Chairman Hua Kuo-feng, China has vigorously supported a united Western Europe and taken a continued interest in Southeast Asia to offset Kremlin influence there.

Diplomatic sources said the Chinese were angered by the way the Kremlin released the text of its new message urging an attempt to improve Sino-Soviet relations.

China's rejection had been handed over to Soviet Ambassador Vasily Tolstikov on March 9 by Vice-Foreign Minister Yu Chan. But 11 days later, the Soviet news agency Tass carried the text of Moscow's message and a commentary critical of China without mention of the Chinese viewpoint.

China's note published Sunday said that if the Soviet Union wanted to improve relations, it would adhere to an understanding reached at a meeting here between the late Chou and Soviet Premier Alexei Kosygin in September, 1969.

"First of all, it should sign . . . an agreement on maintenance of the status quo on the border, averting armed clashes and disengaging the armed forces of the two sides in the disputed border areas, and then proceed to settle through negotiations the boundary question . . . " the note said.

"It should withdraw its armed forces from the People's Republic of Mongolia and from the Sino-Soviet border so that the situation there will revert to what it was in the early '60s."

BETTER KNOT!
a string around your finger to remind you that a dollar saved is a dollar earned — and the easy way to save it is to bring your printing to
IDEALETTER SERVICES LTD.
2524 Government St. 382-9296
across from the Rosebud Bakery
(near Bay and Government)

COLONY
STEAK an CRAB
$7.50
385-2441
3-21
COACHLIGHT ROOM

Carter Asks $8.3B To Go to Aid Cities

WASHINGTON (AP) — President Jimmy Carter today announced an $8.3-billion urban strategy designed to assist distressed U.S. cities and aid healthier communities to manage sturdy and efficient growth.

The urban plan involves efforts to stimulate investment and create jobs in economically troubled areas, programs to revitalize urban neighborhoods and a commitment to improve 40 existing programs.

In a policy message prepared for delivery to state and local leaders, Carter asked Congress to create a National Development Bank to provide investment subsidies for companies that build or expand in distressed areas.

He also seeks tax credits to reward businesses that hire the hard-core unemployed and firms that locate or expand in decaying areas.

The urban plan, if approved by Congress, would include $2.7 billion in additional spending for urban programs; $1 billion during 30 years for interest subsidies, and $2.2 billion for loan guarantees — not a budget item. In addition, three tax proposals would cost the U.S. treasury about $2.4 billion.

Much of Carter's urban blueprint is designed to cost no new money. An estimated $85 billion already goes from the federal treasury to state and local governments, administration officials say.

An attempt to improve existing programs is a large element in the Carter plan, said Stuart Eizenstat, the president's chief domestic adviser. "We turned the government upside down to find everything that is having an adverse impact on urban areas," he said, pointing to 160 changes in 40 federal programs.

One example he cited was a commitment to double government purchasing from minority-owned businesses.

In the past, many federal programs have hurt the cities by subsidizing sprawl. To put a stop to this, Carter is requiring that agencies prepare an urban-impact analysis of major proposals.

LAB FINDS GRASS LACED WITH POISON

PALO ALTO, Calif. (UPI) — A laboratory deluged by more than 2,000 samples of marijuana from throughout the nation is discovering more than one in five to be contaminated by the Mexican herbicide Paraquat, the lab reports.

Since U.S. health authorities recently that warned smoking marijuana contaminated by the herbicide could cause fibrosis — permanent scarring of lung tissue — samples sent to the lab have jumped from a handful to an average of 400 per day.

Pharm-Chem Foundation offers a free testing service to users of illicit street drugs, keeping identities anonymous.

John Kotecki, executive director of Pharm-Chem Foundation, said initial tests on the samples showed more than 22.2 per cent were contaminated.

Some Mexican samples, particularly large quantities reaching areas on the San Francisco penisula, were running as high as 50 per cent contaminated, Kotecki said.

LADIES' AND MEN'S
COATS*
SPRING — FALL — WINTER
CLEANED AND PRESSED
$3.49 each
A Terrific Saving
* PLEASE CHECK FOR EXCEPTIONS
DRAPES
CLEANED AND PRESSED
25% OFF
OUR REGULAR PRICE
OFFER VALID MAR. 13 to APR. 8, 1978
individual drycleaners
Home Pick-up & Delivery 595-4141
Minimum of $3.00 on all-Home Pick-up and Delivery

AT EMPRESS
We have
SPRING FEVER
IF YOUR CAR REALLY MATTERS TO YOU
DURING OUR ANNUAL SPRING SALE

Stock No. YV8221
1978 GMC ¾-TON VAN
Long wheel base, 350, V8, power steering and brakes, radio, rear-door glass, rear-step bumper, high-back seats, heavy-duty front and rear shocks. $6478

Stock No. SL6560
1978 BUICK SKYLARK 'S' 2-DOOR
V6 engine, power steering and brakes, radio, rear-window defogger, body side mouldings, whitewall tires. $5258

Stock No. AC0674
1978 ACADIAN 2-DOOR
4-cylinder, 4-speed, radio, rear-window defogger, body side mouldings, white wall tires, etc. $3962

Stock No. LE8243
1978 LEMANS 2-DOOR
305 V8, automatic, rear-window defogger, remote control mirror, power steering, full-wheel covers, steel-belted radial white walls, etc. $6354

1978 FIREBIRD Stock No. F12334
Power steering, power brakes, radio, rear defogger, remote control mirror, body-side mouldings, steel-belted radial whitewall tires. $6287

Stock No. CE4973
1978 BUICK CENTURY 2-DOOR
V6 engine, power steering, automatic, power brakes, remote control mirror, radio, full wheel covers. $5798

Stock No. YV2473
1978 GMC ½-TON VAN
6-cylinder engine, three-speed transmission, gauges, auxiliary seat. Rear door glass, short wheel base, $5240

Stock No. GR6372
1978 PONTIAC GRAND PRIX
301 V8, power steering and brakes, radio, rear-window defogger, full wheel covers. $6468

Stock No. VE9922
1978 VENTURA PHOENIX 4-DOOR
V6 engine, automatic, power steering and brakes, radio, rear defogger, white wall tires, full wheel covers. $5520

Stock No. YP2017
1978 GMC ½-TON PICKUP
6-cylinder engine, 3-speed transmission, rear-step bumper, gauges, heavy-duty rear springs, heavy-duty front and rear shocks, lighter. $4871

Stock No. YP4463
1978 GMC ¾-TON PICKUP
350 cu. in. V8, automatic, power steering and brakes, radio, auxiliary fuel tank, rear-step bumper, gauges, camper special (8200 GVW) 750-16 tires. $6475

Stock No. PO6529
1978 PONTIAC LAURENTIAN
305 V8, automatic, power steering and brakes, radio, body side mouldings, remote control mirror, full wheel covers. $6355

CHECK THESE PRICES
Vancouver Island's Biggest and Best Selection for Your Choice See Them, and Soon!

THEN YOU REALLY MATTER TO US

305 New Cars and Trucks in Stock
OPEN EASTER MONDAY
3-23
EMPRESS PONTIAC-BUICK-GMC LTD.
2867 DOUGLAS AT TOPAZ 382-7121
(Dealer Licence Number 01227)

TORONTO MARKET TRADING

In addition to Canadian Press stock reports, bond and mutual fund prices, market quotations also are supplied by the following firms or agencies: Investment Dealers' Association of Canada, Richardson Securities, Royal Bank of Canada, Pemberton Securities, A. E. Ames & Co., Annett Mackay Ltd., Bongard Leslie & Co. Ltd., Midland Doherty Ltd. and Vancouver Stock Exchange.

Distributed by CP
Toronto Stock Exchange
March 27

Quotations in cents unless marked $. z—Odd lot, xd—Ex-dividend, xr—Ex-rights, xw—Ex-warrants. Net change is from previous board-lot closing sale.

Stock	Sales	High	Low	1:40 p.m.	Net Ch'ge
		A and B			
Aby Gln w	2000	125	125	125	
Abitibi	2132	$12¼	12⅛	12⅛	— ⅛
Action Trd	1450	104	100	100	— 1
Agnico E	1800	$5¼	5⅛	5⅛	— ¼
Agra Ind A	100	$5⅝	5⅝	5⅝	+ ⅛
Alt Energy	3465	$16⅞	16¾	16⅞	+ ¼
Alta Gas A	2180	$14⅞	14¾	14⅞	+ ¼
Alta G 9.76	1600	$28⅜	28¼	28⅜	+ ⅜
Alcan	930	$28⅛	28	28⅛	+ ¼
Algo Cent	700	$16	16	16	
Algoma St	456	$18⅛	18	18	
AStel p	400	$25½	25½	25½	— ⅛
All-Can B	300	385	385	385	+ 5
Allarco Dv	z65	$19⅞	19⅞	19⅞	
Alliance B	z25	370	370	370	
Alminex	220	$11⅛	11⅛	11⅛	
Am Bonza	5975	$36¾	35½	36⅜	+ ⅞
Am Eagle	2700	310	310	310	
Am Leduc	1000	28½	28½	28½	
Andres W	500	$14¾	14⅝	14⅝	— ⅛
Ang CT 315	175	$37¾	37¾	37¾	+ ¼
Ang U Dev	12200	76	69	71	+ 2
Aquitaine	z85	$15⅜	15⅜	15⅜	
Argus B pr	z18	$32	32	32	
Asamera	20700	$13	12½	12⅞	+ ⅜
Ashland C	300	$16⅜	16⅜	16⅜	
Asoc Porc	z319	81	81	81	
Atco A	2800	$13½	13⅛	13½	+ ½
Atl C Cop	z230	28	28	28	
Auric Res	z533	35	30	35	
BC Sugar A	175	$28¼	28¼	28¼	— ¼
BP Can	400	$14⅞	14⅞	14⅞	
Banister C	1600	$10⅛	10⅛	10⅛	— ⅛
Bank Mtl	4159	$18¾	18⅝	18¾	
Bank N S	8519	$19¼	19	19¼	
Bankeno	500	215	215	215	+ 5
Barex	5000	8	8	8	
Baton B	10050	$10⅞	10⅞	10⅞	+ ⅛
Becker B p	100	$5¼	5¼	5¼	
Bell Canad	8831	$54⅛	53⅞	54	
Bell D pr	1000	$55	55	55	+ ¼
Bell 2.28	200	$29	29	29	— ⅛
Bell 1.80	22200	$22¼	22¼	22¼	— ¼
Beth Cop A	100	$12¼	12¼	12¼	+ ⅛
Black P A	1200	$7⅞	7¾	7¾	
Block Bros	500	$6½	6½	6½	— ¼
Bombdier	310	$6	5¾	6	+ ½
Bovis Cor	500	59	59	59	+ 1
Bow Valy	3570	$26½	26⅛	26¼	— ⅛
Brameda	6500	126	125	125	+ 4
Brascan A	12171	$16½	16⅜	16⅜	— ⅜
Brenda M	500	$9⅞	9⅞	9⅞	
Bridger	100	$12½	12½	12½	
Brinco	z25	350	350	350	
BCFP	z90	$24⅛	23⅜	23⅜	
BC Phone	1090	$14⅝	14⅝	14⅝	— ¼
BCPh 5.15	100	$60	60	60	
BCP 2.32 p	144	$31	31	31	+ ⅜
Brunswk	5900	300	300	300	+ 8
Budd Auto	200	$8¾	8¾	8¾	
Burns Fds	100	$10⅜	10⅜	10⅜	
		C			
CC Yachts	300	290	290	290	—10
CAE A	z75	$12	12	12	
Cad Frv	2300	$11⅞	11¾	11⅞	
Cal Pow A	1350	$36⅞	36¾	36⅞	+ ⅛
Cal P 4 p	z28	$52⅝	52⅝	52⅝	
Cal P 4½ p	z30	$59¼	59¼	59¼	
Cal P 7½ p	75	$100¼	100¼	100¼	
Cal P 9.75	z6	$108	108	108	
Cal P 2.36	740	$28⅛	28⅛	28⅛	— ½
Calvert	8200	48½	47	48½	+1½
Camflo	1442	$13⅞	13⅞	13⅞	+ ⅛
C Chib A	500	345	345	345	
CDC pr B	435	$105	104⅞	104⅞	— ¼
C Nor West	1600	$10½	10⅜	10⅜	— ⅛
Can Perm	700	$17¾	17¾	17¾	
CPerm 8	z8	$26¼	26¼	26¼	
CS Pete	700	470	460	470	+10
Can Trust A	10900	$26⅝	26⅝	26⅝	
C Tung	3050	$11⅜	11¼	11⅜	— ⅛
CCablesy A	100	$13⅞	13⅞	13⅞	+ ⅛
Cdn Cel	400	$6⅝	6⅝	6⅝	
CC Man A	100	$26	26	26	— 8
C Curtis	z200	54	54	54	
CGE	100	$24½	24½	24½	+1½
CG Invest	z50	$18	18	18	
C Hidrogas	600	405	400	400	+ 5
C Homestd	5750	$9	8¾	8⅞	— ⅛
C Hydro	400	$9¾	9⅝	9⅝	
C Hydro pr	3200	$14¾	14¾	14¾	+ ¼
Cl Bk Com	1990	$26¾	26½	26½	
C Lencour	1500	8	8	8	+ 1
CLI Pete	1000	54	54	54	+ 2
C Manoir A	100	$5⅜	5⅜	5⅜	+ ⅛
C Marconi	1700	$5¼	5¼	5¼	
C Merrill	200	$12⅝	12⅝	12⅝	
CNat R	1400	380	370	370	+ 5
C Ocdntl p	100	$29	29	29	— ¼
CP Inve	425	$18⅝	18⅝	18⅝	— ⅛
CP Ltd	7552	$17⅜	17⅛	17⅛	— ⅛
CPL A p	3000	$9⅞	9⅞	9⅞	— ⅛
CPL 4 p	450	$8¼	8¼	8¼	— ½
C Reserve	3000	$8⅞	8¾	8⅞	
Cdn Sup O	235	$56½	56½	56½	+ ½
Cdn Tire A	352	$23¼	23	23	+ ¼
C Ultles	300	$14¾	14¾	14¾	
Canbra	700	390	390	390	—10
Canray	200	125	125	125	
Cara	700	$12	12	12	— ¼
Carl OK	3425	375	370	370	— 5
Carma A	100	$11⅜	11⅜	11⅜	
Carrier JD	2600	305	275	300	+50
Car A	100	235	235	235	—35
Cassiar	1000	$8⅞	8⅞	8⅞	+ ⅛
Cassidy L	700	470	465	465	+ 5
Celanese	200	310	310	310	
Celan 175 p	z18	$17⅝	17⅝	17⅝	
Ctl Est A	1758	$14⅛	14	14⅛	+ ⅝
Chieftan D	100	$19	19	19	+ ⅛
Chromaco	400	215	215	215	+15
Chrysler	300	$12¾	12¾	12¾	+ ⅛
Cty Sv 8.32	1700	$10	9⅞	9⅞	— ⅛
Coch Will	1000	57	57	57	+ 2
Coles Book	1200	$16⅜	16⅛	16⅛	— ⅛
Comb Met	4000	21	21	21	+ 1
Cominco	3006	$24⅝	24½	24⅝	+ ⅛
Com Cap	125	$5	5	5	
C Holiday I	500	$5⅜	5⅜	5⅜	+ ⅛
CHins A p	320	$24½	24⅜	24⅜	+ ⅛
Conduit A	400	360	360	360	
Con Bath A	z50	$26	26	26	
C Bath 68 w	800	$6¼	6¼	6¼	
Con Bldg	11150	385	380	385	+10
Con Fardy	287	288	288	288	+ 3
C Morisn	13600	167	162	162	+ 3
Con Distrb	18450	$7⅜	7⅛	7⅜	+ ⅛
Cons Gas	2625	$17	16¾	16⅞	— ⅛
Con Glass	200	$15½	15½	15½	
Control F	100	280	280	280	—15
Cooper C	175	$6⅛	6⅛	6⅛	— ⅛
Cornat Ind	200	$5⅝	5⅝	5⅝	
Coseka R	2425	$6⅜	6⅜	6⅜	
Costain R	500	$9¾	9¾	9¾	
Craigmt	205	320	320	320	
Crestbrk	2700	410	400	410	+ 5
C Zeirba A	z10	$18⅜	18⅜	18⅜	
Crush Intl	250	$12½	12⅜	12½	+ ⅛
Cyprus	115	$7¼	7¼	7¼	
		D to G			
DRG Ltd A	100	385	385	385	+20
Dalmy A	500	$6	6	6	
Dalmy C	500	$6	6	6	+ ¼
Daon A	1500	$7¼	7¼	7¼	
D Eldona	2100	82	82	82	+ 2
Denison	810	$65½	65¼	65½	+ ½
Dicknsn	1800	$5⅞	5¾	5⅞	+ ¼
Discovry	z255	44	44	44	
Doman I	400	490	490	490	—10
Dome Mine	z98	$75	75	75	
Dome Pete	2615	$63⅝	63¼	63½	
DExpl	181000	22	20	21	— 1
Dofasco A	800	$24⅜	24¼	24¼	— ⅛
Dofasco B	700	$24⅛	24⅛	24⅛	
Dofasco p	z50	$64	64	64	
D Textle A	500	$9½	9½	9½	— ⅛
Domtar	387	$15⅝	15⅝	15⅝	
Dunde Pal	1000	40	40	40	
Du Pont	z50	$12½	12½	12½	
Dylex L A	100	$9⅜	9⅜	9⅜	— ¼
Dynamar	z19	143	143	143	
E-L Fin	1100	$10⅝	10⅜	10⅝	+ ⅜
E-L Fin w	3600	120	103	120	+20
East Mal	147	335	335	335	
Ego Mines	16450	248	241	246	+ 7
Elks Stors	200	$10	10	10	— ¼
Emco	1100	$6¾	6½	6½	— ¼
Falcon C	1235	420	415	420	
Fibrg Nik A	z75	$17½	17¼	17½	
Fidelty Tr p	200	$20⅛	20⅛	20⅛	+ ⅛
F City Fin	100	$9	9	9	
Foodex S	200	$6	6	6	— ⅛
Ford Cnda	z30	$74	74	74	
F Sea A pr	650	$8¼	8¼	8¼	
Francana	1200	$7⅝	7½	7⅝	+ ⅛
G&H Steel	200	230	230	230	
Gaz Metr	600	$6	6	6	+ ¼
G Distrb w	2200	135	130	135	+ 5
GMC	576	$68¼	68¼	68¼	
Genstar L	670	$26⅛	26⅛	26⅛	— ⅛
Gibraltar	400	385	380	385	+ 5
Glendale	500	105	105	105	+ 5
Goldund M	3000	31	31	31	
Granduc	2100	57	57	57	+ 1
Gt Oil Sds	400	$6¼	6¼	6¼	
GL Paper	100	$25⅜	25⅜	25⅜	
GL Pap w	100	300	300	300	+ 5
GN Fin	700	140	140	140	+ 3
Guar Tr p	1000	$20¼	20⅛	20¼	+ ⅛
Gulf Can	1037	$27	26⅞	27	
Gulfstrem	17400	46	43	45	— 1
		H to L			
HCI Hldg	100	380	380	380	+10
Hambro C	100	$5⅞	5⅞	5⅞	
Hardee	z50	52	52	52	
Harlequin	14200	$12⅜	12	12¼	+ ¼
H Wood	500	95	95	95	
Hawker A	z57	$6⅛	6	6	
Hayes D A	3165	$6⅞	6½	6¾	+ ⅜
Home A	500	$39½	39½	39½	
Hud Bay A	9856	$15⅝	15½	15½	
H Bay Co	975	$18⅞	18⅞	18⅞	— ⅛
HB Oil Gas	100	$43¼	43¼	43¼	— ¼
Husky Oil	1750	$29⅞	29¾	29⅞	+ ⅛
Husky E w	2000	$11¾	11¾	11¾	
Hydra Ex	2000	42	42	42	+ 1
Hy's Ltd	300	245	245	245	+25
IAC	350	$17½	17½	17½	
IU Intl	1000	$13	12⅞	13	
IWC Com	12500	80	73	79	+ 4
Imasco A	100	$30⅞	30⅞	30⅞	
Imp Oil A	6474	$19⅝	19⅜	19⅝	+ ⅛
INCO A	6056	$16⅞	16⅝	16¾	
Inco 7.85	200	$24¼	24¼	24¼	— ⅛
Indal	3014	$11	10⅝	10⅞	+ ⅛
Inland Gas	100	$10⅝	10⅝	10⅝	— ⅛
Inter-City	900	$7⅜	7¼	7¼	
Inter C B w	200	430	415	415	—20
Intrmetco	100	$7	7	7	
IBM	35	$265	265	265	— 3
Interpool	255	$38½	38½	38½	+ ¼
Int Pipe A	375	$13¾	13⅝	13¾	
Ipsco	625	$16½	16½	16½	
Inv Group	200	$11¾	11¾	11¾	+ ¼
Inv Grp A	510	$12	12	12	
Inv Grp 5 p	100	$20⅛	20⅛	20⅛	— ⅛
Irwin T A	100	275	275	275	+ 5
Ivaco A	10540	$8	8	8	+ ¼
Ivaco 8.85	150	$47⅝	47⅝	47⅝	— ⅜
Jannock A	2910	$13¾	13	13¾	+ ¾
Jannock B	3100	$13⅜	13¼	13⅜	+ ⅞
Jannock w	5200	405	390	400	+10
Jorex Ltd	3500	48	48	48	
Kaiser Re	2800	$14½	14⅜	14½	
Kam Kotia	10100	110	110	110	
Kaps Tran	4600	119	118	119	+ 3
Keeprite B	z10	$8¾	8¾	8¾	
Kelsey H	100	$14⅝	14⅝	14⅝	
Kerr A A	600	$11¼	11¼	11¼	— ⅛
Koffler A	900	$8⅛	8⅛	8⅛	
Koffler A p	900	$8⅜	8⅜	8⅜	
Labatt A	7325	$21¾	21⅝	21¾	— ⅛
Lacana	2900	420	420	420	
Lacana w	2200	160	160	160	
Laidlaw A	900	$11¼	11¼	11¼	— ⅛
LOnt Cem	216	355	355	355	— 5
L Shore	100	285	285	285	
Laurasia	11000	25	24	24	+ 1
Lau Fin	200	$8	8	8	— ⅛
Lau F 1.25	200	$17	17	17	— ⅛
Lau F 2.00	300	$26½	26½	26½	
Levy A pr	100	490	490	490	
Lob Co A	790	380	380	380	
Lob Co B	1900	390	390	390	+ 5
Lob Ltd Bp	z50	$18½	18½	18½	
Lochiel	100	235	235	235	+10
		M to O			
MICC	1000	$9⅛	9⅛	9⅛	— ⅛
MICC A	300	$26¼	26	26	— ⅜
MB Ltd	2865	$17½	17⅜	17½	
Madeline	1221	61	60	60	— 1
Magnetcs	2000	85	85	85	
Man Bar	670	115	115	115	— 5
M Lf Gard	100	$27¾	27¾	27¾	+1½
Marcana	z166	18	18	18	
Maritime	z10	$22	22	22	
Mar T 940	125	$10¾	10¾	10¾	
Martin	1000	19	19	19	— 1
Mass Fer	3540	$10⅛	9⅞	10⅛	
Mas F A	2220	$19¾	19¼	19¾	+ ¼
Mas F B	1425	$19⅜	19¼	19¼	
Matgmi A	874	$8¼	8¼	8¼	
Mc Adam	1000	34	34	34	+ 2
Mc Intyre	150	$21¾	21¾	21¾	+ ¾
McLghl 9 p	200	$23⅝	23⅝	23⅝	— ¼
Melcor	1000	$8⅜	8⅜	8⅜	
Mentor	100	276	276	276	
Mercantil	200	$12½	12½	12½	
Merland E	2200	$6¼	5⅞	6¼	+ ½
Molson A	3351	$17½	17⅜	17½	
Molson B	4050	$15¼	15	15¼	+ ½
Monenco A	z50	$9	9	9	
Mtl Trust	100	$15¼	15¼	15¼	+ ¼
Moore	2806	$33¾	33½	33⅝	— ⅛
Multi Acc	5546	425	400	415	+30
MSL p	300	$10½	10½	10½	
NBU Mine	400	102	102	102	— 3
NaChrs I	1600	$8¼	8⅛	8⅛	
Nat Drug	1100	$9½	9⅜	9½	— ¼
Nat Drug p	300	$9½	9½	9½	— ⅜
Nemco	3900	255	250	250	— 3
NB Tel	400	$20	20	20	+ ⅛
N Provid D	z100	20	20	20	
N York Oil	500	235	235	235	+ 1
Nfld Tel	z50	$8½	8½	8½	
Noble M	2000	83	83	83	— 3
Nor Acme	3000	9	9	9	— 1
Noranda A	3427	$23⅜	23⅛	23⅜	— ⅛
Norbaska	78500	57	47	49	— 9
Norcen	4302	$15⅞	15⅝	15⅞	+ ⅛
Nordair A	200	$8	8	8	— ⅛
NC Oils	100	$9⅝	9⅝	9⅝	
Nor Ct 785p	1800	$25⅜	25⅜	25⅜	+ ⅛
Nor Tel	4850	$27	27	27	+ ⅛
NTecm B w	300	$8	8	8	
Northgat	400	425	425	425	
Nowsco W	z1	$33¼	33¼	33¼	
Nu-Wst A	1687	$14¾	14½	14¾	— ⅛
Nu-Wst p	200	$20¼	20¼	20¼	+ ¼
Numac	21485	$23½	22⅞	23⅛	+ ½
OPI A	100	$10	10	10	
Oakwood P	5700	495	485	495	+10
Obrien	600	180	180	180	
Oceanus I	z20	150	150	150	
Ocelot A	z10	$12¾	12¾	12¾	
Ocelot B	200	$12¾	12¾	12¾	— ⅛
Oshawa A	6550	$5¼	5	5⅛	
Osisko	4500	25	24	25	
Oxford A	350	$14¾	14¾	14¾	
		P to S			
Pac Coper	3000	185	185	185	— 5
Pac Pete	240	$38⅞	38½	38½	— ⅛
Page Pet	700	$5¾	5¾	5¾	
Pamour A	1100	$5⅜	5¼	5⅜	+ ⅛
Pancana I	1000	90	90	90	— 6
PanCan P	125	$35⅜	35⅜	35⅜	+ ⅛
Patino N V	125	$16½	16½	16½	— ½
Pembina	8600	$6¼	6⅛	6¼	+ ¼
Petrol	200	370	370	370	
Peyto Oils	1950	$8⅝	8½	8½	
Pine Point	z30	$19⅝	19⅝	19⅝	
Pitts C	1000	$6⅜	6¼	6⅜	+ ⅛
Place G	4800	85	85	85	+ 1
Placer	5200	$19⅞	19¾	19¾	— ¼
Pop Shops	110	$6¼	6¼	6¼	
Pow Corp A	540	$11⅝	11½	11⅝	
Pow C 4¾	100	$31	31	31	
Pow C 5	z13	$11½	11½	11½	
Prado Exp	1000	115	115	115	
Prairie Oil	1500	$15⅜	15⅜	15⅜	+ ⅜
Precamb	6300	214	210	214	+ 4
Precb r	14900	13	12½	13	— 1
Pre Cable	100	$9⅜	9⅜	9⅜	+ ⅛
Price Co	z53	$12¾	12¾	12¾	
Prov B Can	101	$13⅝	13⅝	13⅝	
Qasar Pet	200	$11½	11½	11½	— ⅜
Ram	2500	$12⅝	12½	12½	— ⅛
Ranger	1900	$29⅜	28¾	29	+ ¼
Rank Org	z50	485	485	485	
Redpath A	200	$16⅞	16⅞	16⅞	
R Sth A	400	$9⅜	9⅜	9⅜	+ ⅛
Reichhold	2350	$9½	9⅜	9½	+ ¼
Reich 7¼ p	2700	$12¾	12½	12¾	+ ⅜
Res Servic	10500	205	195	205	+10
Revelstk	100	$6½	6½	6½	
Revelstk p	z20	$14⅜	14⅜	14⅜	
Revnu Prp	z50	72	72	72	
Rio Algom	485	$27½	27¼	27¼	— ⅛
Riv Yarn A	400	400	400	400	
R Little	100	172	172	172	
Rolland	100	$6½	6½	6½	+ ¼
Ronyx Cor	1000	125	121	121	+ 3
Rothman	100	$19¾	19¾	19¾	
Royal Bnk	1550	$28½	28¼	28¼	
Royal Tr A	155	$17¼	17¼	17¼	— ⅛
Russel H	3050	$9	9	9	
Russel 9¾	550	$21	21	21	— ⅛
StL Cem A	7500	$14¾	14½	14½	— ⅛
StL Corp p	100	$70	70	70	+ 3
Sceptre	1800	$8⅛	8	8	— ⅛
Scot Paper	z2	$26½	26½	26½	
Scot York	5600	440	430	435	
Seagram	460	$26	26	26	
Shell Can	1610	$15½	15⅜	15⅜	— ⅛
Sherritt A	1800	450	445	445	— 5
Siebens	3175	$33¼	32¾	32¾	— ⅝
Silvmq	2000	28	28	28	+ 3
Simpsons	2400	480	480	480	
Simpson S	700	$6⅞	6⅞	6⅞	
Sklar W	1000	5	5	5	
Skye Res	21400	$8⅞	8⅛	8⅝	+ ⅜
Slater Stl	100	$8	8	8	
Southm A	5615	$21½	21¼	21¼	— ¼
Spar Aero	100	$5¼	5¼	5¼	
Stelco A	7085	$23¼	23⅛	23¼	
Steep R	200	240	240	240	—10
Stinbg pr	z50	$62¼	62¼	62¼	
Sterystm	3800	180	180	180	— 5
Sulivan A	100	121	121	121	
Superior E	3700	53	53	53	
		T to Z			
Teck Cor A	200	$5½	5½	5½	+ ⅛
Teledyne	100	$6¾	6¾	6¾	
Tex Can	678	$41	40¾	40¾	
Txsglf	525	$18⅞	18¾	18¾	— ⅛
Thom N A	100	$12⅜	12⅜	12⅜	+ ¼
Tor Dm Bk	756	$17¾	17⅝	17¾	
Torstar B	2650	$14⅞	14¾	14⅞	+ ⅛
Total Pet	300	$10¾	10¾	10¾	
Totl Pet w	300	385	385	385	+ 5
Traders A	z50	$17¾	17¾	17¾	
Tr 10¼	100	$11¾	11¾	11¾	— ⅛
Trade 7½ p	680	$45⅝	45⅝	45⅝	— ⅛
Trader 69 w	300	$5½	5½	5½	— ¼
Tr Can Res	8350	240	235	237	— 3
Trns Mt A	250	$9¼	9¼	9¼	
Transair	200	158	158	158	+ 8
TrCan PL	25730	$14⅞	14¾	14¾	— ⅛
TrCan D p	z20	$54⅜	54⅜	54⅜	
Trimac wt	173	$10¾	10¾	10¾	+ ⅛
Trinity Res	400	305	305	305	
Trizec Crp	z50	$10¼	10¼	10¼	
Trizec w	5000	5	5	5	
Turbo R	2150	$5⅞	5⅝	5⅝	
Turbo pr	100	$19	19	19	
Ulster Pet	5266	95	95	95	
Unican S	100	160	160	160	
Un Carbid	100	$17⅛	17⅛	17⅛	— ⅛
UGas A	851	$10⅝	10⅝	10⅝	— ⅛
UGas 5½	z1	$37	37	37	
Union Oil	500	$14½	14⅜	14⅜	— ⅛
U Canso	7800	$11¾	11½	11½	— ¼
U Keno	1500	$9	8⅞	8⅞	+ ⅛
Un Reef P	5000	24½	24½	24½	— ½
U Siscoe	200	$7¼	7¼	7¼	— ⅛
Un Wburn	z50	$11¼	11¼	11¼	
Univr Gas	500	$7½	7¼	7½	
Upp Can	15350	285	280	284	+ 4
Versatile	200	$12¾	12¾	12¾	
Versatil A	6100	$12⅞	12¾	12⅞	
Voyager P	590	$14⅝	14⅝	14⅝	
Wajax A	30400	$10	9¾	9⅞	+ ⅛
Walk GW A	690	$32¾	32½	32½	— ¼
Walk GW B	100	$32¾	32¾	32¾	
Wardair	300	470	470	470	
Wrintn	500	185	185	185	— 5
Wstburne	1500	$21⅝	21⅜	21⅝	+ ¼
Wcoast Pt	555	$11¾	11¾	11¾	— ⅛
Wcoast T	8355	$32⅞	32¾	32⅞	+ ⅛
Wcost 8½ p	100	$54¼	54¼	54¼	— ¼
Wcoast w	12240	$7¼	7	7¼	+ ¼
Westeel	100	$14¾	14¾	14¾	
West Mine	400	320	320	320	+ 5
White P A	150	$17	17	17	
Whithorse	1000	230	230	230	— 5
Whonok A	4683	$10⅝	10⅜	10½	+ ⅛
Willroy	100	235	235	235	
Woodreef	z117	58	58	58	
Woodwd A	z65	$18	17⅞	17⅞	
Wrlwid	600	$5¼	5¼	5¼	
Y&R Prop	850	$14¾	13½	14¾	+1½
Yk Bear	2377	490	480	480	+ 5
Yukon C	1600	230	220	230	+10
Zellers	300	$7⅜	7⅜	7⅜	
		Trust Units			
BBC R un	2110	$15⅞	15¾	15⅞	— ¼
BM-Rt un	5905	$15⅛	14⅞	14⅞	— ½
BM-RT wt	6500	250	250	250	—11
C Perm un	1400	$9	8⅞	9	+ ⅛
C Realty u	475	$7⅞	7¾	7⅞	+ ⅛
TD Realty	964	$25½	25½	25½	— ⅛

today's markets

Toronto

TORONTO (CP) — Prices were mixed in light mid-afternoon trading on the Toronto stock market.

Advances outnumbered declines 145 to 123 with 210 issues unchanged.

Multiple Access Ltd. climbed 30 cents to $4.15 a share on the sale of 5,546 shares following its resumption at the opening. Associates of Uni Media Inc. have announced the possibility of a minority bid for the company.

Among other industrials, Brascan A declined ⅜ to $16⅜, TransCanada PipeLines ⅛ to $14¾, Pancana Industries six cents to 90 cents, Noranda Mines A ⅛ to $23⅜ and Block Bros. Industries ¼ to $6½.

Y and R Properties climbed 1½ to $14¾, Jannock Ltd. B ⅞ to $13⅜, Jannock A ¾ to $13¾, Central and Eastern Trust ⅝ to $14⅛ and Molson Cos. B ½ to $15¼.

Placer Development fell ¼ to $19¾, Angico-Eagle Mines ¼ to $5⅛ and Canada Tungsten Mining ⅛ to $11⅜. Dickenson Mines rose ¼ to $5⅞ and Camflo ⅛ to $13⅞.

Siebens Oil and Gas dropped ⅝ to $32¾, United Canso ¼ to $11½ and Ram Petroleums ⅛ to $12½. Amalgamated Bonanza Petroleum gained ¾ to $36¼ and Merland Explorations ½ to $6¼.

New York

NEW YORK (AP) — The stock market, bracing for some expected negative news on inflation, declined slightly in fairly quiet trading Monday.

Analysts said traders were anticipating bad news on Tuesday morning when the U.S. government makes its monthly report on the trend of consumer prices.

G. William Miller, the new chairman of the Federal Reserve Board, indicated last week that he would push for tighter credit if the recent acceleration in the pace of inflation continues.

Against that background, the market was able to show little response to the end of the winter-long coal strike.

American Telephone preferred B stock led the active list, unchanged at $48⅞. A 300,000-share block traded at $49.

Sears Roebuck lost ⅜ to $22¾ in active trading. The stock has been under pressure since the company's report last week of a 19.5 per cent quarterly earnings decline.

Montreal

MONTREAL (CP) — Prices were slightly higher in light afternoon trading on the Montreal Stock Exchange.

Volume at 2:30 p.m. EST was 103,800 shares, compared with 259,600 shares traded up to the same time Thursday.

F.C.A. International gained two cents at $2.40, BP Canada ⅛ at $15, Cominco ⅛ at $24⅝ and Alcan ⅛ at $28⅛. Brascan A lost ⅜ at $16⅜, Massey-Ferguson ⅛ at $10 and Moore Corp. ¼ at $33⅝.

DIVIDENDS

Melcor Developments Ltd., 25 cents, semi-annual, an increase of one cent, June 15, record June 1.

Steetly Industries Ltd., 17.5 cents, June 15, record May 15.

Markets Shut In London

London markets are closed today for Easter Monday.

COMMERCIAL
FIRE • TRAVEL • LIFE
YOUR Wawanesa AGENT
Autoplan
THUNDERBIRD
INSURANCE AGENCIES
102-1175 COOK ST. 385-9795

GENE POTVIN

U.S. Zinc Duty Protested

WASHINGTON (CP) — Canada would be hurt more than any other zinc producer if the U.S. raises tariffs on some zinc imports, a Canadian businessman has predicted.

Kent Hoffman, vice-president of Texasgulf Canada Ltd., told the U.S. International Trade Commission that U.S. zinc consumers and even domestic zinc producers also would be hurt, however, by increased tariffs.

He made the comments during a commission hearing on a petition for import relief filed by the U.S. Lead-Zinc Producers Committee, representing most major U.S. zinc producers.

The petition, charging that imports are the major cause of damage to the U.S. zinc industry, seeks a 1978 import quota of 350,000 tons of slab zinc at current tariffs of 0.7 cents a pound.

It asks that imports above that level carry a tariff of seven cents a pound and urges the U.S. to maintain an import quota for a period of five years, adjusting it annually to reflect changes in the market and U.S. capacity.

Hoffman testified that the quota suggested by the domestic producers would "substantially curtail imports from Canada, despite the fact that the Canadian producers have consistently been a reliable and responsible supplier to the U.S. market."

Canada is the largest supplier of slab zinc to the U.S., providing about 240,000 of the 550,000 tons imported in 1977. U.S. zinc production that year was about 464,000 tons.

Hoffman said that if the petition is approved and Canada retains the same share of the U.S. market it had in 1977, about 50,000 tons of Canadian zinc would be subject to the seven-cent tariff.

This will probably result in decreased imports from Canada and higher prices for domestic zinc consumers, he said.

Hoffman argued that these developments will put puressure on zinc users to find substitute materials, such as aluminum or plastics, which eventually will harm U.S. zinc producers.

"We have already seen the automobile industry do so in reaction to the fear of inadequate supply and the higher prices for marginal amounts of slab zinc that prevailed in 1973 and 1974," he said.

H. T. Fargey, executive vice-president of Cominco Ltd. of Vancouver, noted that while the average automobile produced three years ago contained 50 pounds of zinc die castings, this year's models contain only 30 pounds.

He noted that the automobile industry's drive to find lighter-weight materials also contributed to the decline in the use of zinc.

CATTLE

CALGARY (CP) Light sales of 59 head at the Calgary public stockyards were mainly slaughter cows of average condition.

Trade was active with a broad local demand. There no slaughter steers or heifers on offer. Slaughter cows sold steady.

D1-2 cows 37-39.50, D3-5 32.50-36.50.

Quotations for feeder cattle are Friday's closing prices.,

Good feeder steers over 800 pounds 50-52.50, 700-800 pounds 50-53.50. Feeder cows 30-40.50. Good stock steer calves 500-600 pounds 53-60. Good stock heifers calves 400-500 pounds 47-51.90.

Foreign Exchange

MONTREAL (CP) — Monday's foreign exchange nominal selling rates at 11 a.m. EST supplied by the Bank of Montreal: These rates are called nominal because they fluctuate during the day and vary at each bank. Australia dollar 1.2825; Austria schilling .0770; Bahamas dollar 1.1450; Barbados Eastern Caribbean dollar .5740; Belgium convertible franc .03655; Bermuda dollar 1.1450; Brazil cruzeiro .0725; Bulgaria lev 1.2398; China renminbi .6875; Colombia peso .0326; Czechoslovakia crown .2170; Denmark krone .2015; France franc .2425; Germany mark .5525; Greece drachma .0320; Hong Kong dollar .2490; Hungary forint .0564; India rupee .1400; Italy lira .001345; Jamaica dollar .8500; Japan yen .004965; Mexico peso .0515; Netherlands guilder .5170; New Zealand dollar 1.1560; Norway krone .2120; Poland zloty .0632; Portugal escudo .0290; Romania leu .2226; South Africa rand 1.2945; Spain peseta .01410; Sweden krona .2430; Switzerland franc .5900; United Kingdom pound 2.1327; United States dollar 1.1314; U.S.S.R. ruble 1.5934; Venezuela bolivar free .2604.

Quotations in Canadian funds.

Jeeps Only At AMC Plant

BRAMPTON, Ont. (CP) — The American Motors (Canada) Ltd. plant here will discontinue passenger-car production this summer and switch its operations to jeep assembly, the company announced today.

William Pickett, president, said the plant will be closed during the two-month changeover period and about 1,350 workers laid off.

About 1,000 will be recalled by the first week of September while the 350 others will continue to be laid off for an indefinite period, depending on the demand for jeeps, Pickett said.

The workers will be eligible for unemployment insurance and supplementary benefits totalling about 90 per cent of their normal pay. The supplementary benefits are based on a contribution system and limited to the amount of money in the fund.

The changeover to jeep production will begin in the first week of July and the company will spend $4.8 million on the conversion, Pickett said. Only CJ-5 and CJ-7 models will be assembled.

None of the equipment at the Toledo, Ohio plant, the only North American facility now producing jeeps, will be used at the Brampton plant, he said. Instead, a major portion of the investment will go to Canadian suppliers while local manufacturers will do 90 per cent of the work.

"I'm pleased with this turn of events," Pickett said. "Demand for jeep vehicles has been increasing steadily since American Motors Corp. acquired the (jeep) company in 1970 and additional production is needed on all models.

"We anticipate this demand will increase. In fact, we look for a significant growth rate annually for jeep sales throughout North America."

CANADA'S FIRST Chicken Shack restaurant, a new chain based in Victoria, is under construction on the northwest corner of Hillside and Quadra. Artist's sketch shows what the two-storey building will look like by opening day June 26. The restaurant will employ 25 people on main floor plus instructors on second floor to train employees in future Canadian Chicken Shack restaurants.

VANCOUVER

VANCOUVER (CP) — Prices were mixed in moderate trading on the Vancouver Stock Exchange.

In the industrials, Ardiem Industries was up .02 at .18 on 3,500 shares and Grouse Mountain was up .03 at .63 on 3,050. Kelly-Deyong Sound was unchanged at $2 on 2,300 shares and BBC Realty Units was unchanged at $15 ⅞ on 800. MacMillan Bloedel was unchanged at $17 ½ and Zellers was down ⅛ at $7 ⅜.

On the resource and development board, Consolidated Kalco Valley was up .08 at .48 on 53,300 shares and Colby Mines was up .05 at $1.40 on 40,200. Sicintine Mines was down .02 at .18 on 38,000 shares and United Leisure Gold was down .01 at .18 on 34,000. New Frontier Exploration was up .10 at $4 and Agassize Resource Rights was up .02 ½ at 29.

On the curb exchange, Santa Sarita Mining was up .04 at .43 on 49,000 shares and Paulson Mines was up .10 ½ at .40 ½ on 45,750. Alina International Industries was down .01 ½ at .10 on 24,000 shares and Amca Industries was up .09 at .85 on 19,000. Hercon Resources was up .10 at .75 and Channel Copper Mines was down .13 at $1.22.

$ EXCHANGE

In Victoria today purchase of U.S. funds in terms of Canadian dollars is 1.1235 for cash, 1.1215 for cheques and 1.0785 for coins. Selling rates are 1.1395 for cash and 1.1365 for cheques.

MONTREAL (CP) — U.S. dollar in terms of Canadian funds at noon today was up 7-20 at $1.1314. Pound sterling was up 1.79 at $2.1327.

In New York, the Canadian dollar was down 29-100 at $0.8839. Pound sterling was up 19-20 at $1.8850.

Dividends

Carma Developers Corp. Ltd., 8¾ per cent pfd. 43.75 cents, April 15, record April 7; class A 3.57 cents, an increase of 0.17 cents; class B 4.2 cents, an increase of 0.2 cents; both payable May 31, record May 15.

Craigmont Mines Ltd., 20 cents, April 24, record April 7.

Union Oil Co. of Canada, 25 cents, May , record April 14.

Whonnock Industries Ltd., class A 15 cents, an increase of three cents, May 30, record May 8.

Woodward Stores Ltd., class A 45 cents; class B 45 cents; both semi-annual payable April 28, record April 7.

"OVERHEARD IN VICTORIA"

The Parrot House Restaurant
Located atop the Chateau Victoria at 740 Burdett Avenue Phone 382-9258

SEABOARD PROPERTIES LTD.
LEASE PREMISES AVAILABLE FOR RETAIL, DENTAL, MEDICAL AND FINANCIAL OFFICES
Reserve your space now and have interior custom-finished, for requirements. Small and large locations at Keating and Veyaness. Plaza serves growing residential, rural, and light industrial section on main thoroughfare and crossroads in Central Saanich. Presently leased are large grocery, auto supply, barber and beauty parlor, restaurant. Agents or private parties call
FRANK CSINOS
652-1141 652-3202
388-6275 pager 2826 anytime
3-5

call us for a free estimate
keep the heat in your house with our double GLAZED
THERMO WINDOW UNITS
• supplied and installed
• guaranteed for five years
VICTORIA GLASS
360 BAY STREET PHONE 388-4811
12-19

Ocean Refuse Strangling Seals

Pieces of fishing net and packing bands discarded at sea by fishermen are becoming hangmen's nooses which are gradually strangling at least 8,000 seals in the North Pacific.

Michael Bigg, a marine scientist at the Pacific Biological Station in Nanaimo, said the fisheries department is starting an advertising campaign to persuade fishermen and mariners to burn synthetic trash or bring it ashore rather than throw it overboard.

Their present carelessness amounts to a death sentence for the curious and playful creatures, which poke at the trash and evntually become entangled in it.

"If a young animal sticks his head into a packing band, it will eat into his flesh and eventually strangle him as he grows," said Bigg.

With nets and larger pieces of debris, the seal will starve or drown.

Bigg said the problem started about 10 years ago when fishermen changed to synthetic nets and other mariners started using supplies bound with synthetic bands.

These durable materials replaced nets and bands made of natural fibres, which would sink and rot.

Many of the plastic packing bands are discarded without being cut, so that they become nooses to the seals.

"We figure there are probably 8,000 fur seals in the northern Pacific with some kind of synthetic fibre around their necks — and they'll all die as a result eventually," Bigg said.

DISARMAMENT DEBATE SET

A debate on the ability of the average citizen to influence disarmament will be one of the special events marking Disarmament Weekend here Friday, Saturday and Sunday.

Taking part in the debate, which starts at 11 a.m. Saturday in Market Square, will be Wally duTemple of the Victoria Ad Hoc Coalition (sponsors of Disarmament Weekend) and Jack Woodward of the University of Victoria law faculty.

A rally will be held at 1:30 p.m. Saturday in the Yates Street Mall, followed by a procession to Centennial Square for what the organizers say will be a symbolic burial of weaponry.

Many Victoria-area churches will observe Sunday, April 2, as a special day of prayer for peace.

The Ad Hoc Coalition is trying to promote public awareness of the United Nations' special session on disarmament, to be held in New York May 23 through June 28, and to encourage Victorians to make their views known on the issue.

Computer Plugs Sought

OTTAWA (CP) - A local computer systems firm has been hired to help the department of national defence try to ensure its computers are leak-proof.

A report in The Citizen said a contract has been awarded to I. P. Sharp Associates Ltd. for research on computer security because the department is worried unauthorized persons may have access to information stored in the computers.

The report said the company will be sharing its research data with other government departments concerned about computer security, including the RCMP.

The RCMP currently is conducting internal investigations into misuse of its own computer terminals.

Soviet N-Subs In Cuba?

LONDON (AP) — A story in today's edition of the newspaper Daily Telegraph said the Soviet Union is building a nuclear submarine base in Cuba and may have shipped strategic missiles to that country.

The writer, Robert Moss, who specializes in Communist affairs, cited "senior Western military observers" as his source and said U.S. aerial surveillance uncovered the developments.

In Washington, the defence department denied the report.

Moss said the facility is at Cienfuegos on Cuba's south coast. He said the Soviet Union started the base in 1971 but was warned to stop in a tough note from then-U.S. president Richard Nixon.

"This time round, things are rather different. According to reliable sources in Washington, the Carter administration has so far made no attempt to warn off the Russians."

Moss did not say where the Soviet missiles are located in Cuba.

In 1962, a crisis occurred when U.S. president John Kennedy ordered Soviet Premier Nikita Khrushchev to take Soviet missiles out of Cuba and blockaded the island. The Soviet leader gave in.

Moss commented that "American failure to resist such gross provocation as a new Soviet bid to install nuclear missiles just off the coast of Florida would amount to a damning admission of weakness."

School Accord

CASTLEGAR (CP) — Non-teaching school employees here and in nearby Grand Forks have ratified one-year contracts with their school districts.

The 64 workers — members of the Canadian Union of Public Employees — had been without a contract since July 1.

Both agreements provide workers with a six-per-cent wage increase.

Housing Grant Given Okay

A grant of $423,000 to the Luther Court Society for 58 units of self-contained senior citizen housing has been approved by the provincial government.

In addition, it approved a one-third grant of $293,000 for 45 citizen housing units by the Van Isle Anavets Senior Citizens Housing Society.

The Luther Court Society units are part of a larger project now under construction at the junction of Cedar Hill Road and Cedar Hill Cross Road, consisting of 48 units for single occupancy and 10 units for double occupancy.

The project is one of the first in the province that will offer the combination of intermediate care and self-contained accommodation for senior ciltizens.

Municipal Affairs and Housing Minister Hugh Curtis congratulated the society on its foresight in planning the integrated project which will serve as an example to other societies.

FLIERS FOUND

Two men reported overdue on a flight to Powell River from Southgate River have been found safe.

John Naden and Dennis Olver of Powell River were reported missing after they failed to return Friday night from Southgate, on Bute Inlet north of Powell River.

A Canadian Forces helicopter from Comox spotted the damaged plane on the Southgate River runway on Saturday, the spokesman said.

He said the men were not injured but the plane had been extensively damaged on landing.

CONDOMINIUMS
2 bedrooms
1½ baths
approx. 1100 sq. ft. inside
ROCKLAND LOCATION
ONLY 10 SUITES
with all the quality and taste this choice residential area demands.
from $45,500
WOODSTONE PLACE
1039 LINDEN
(Between Rockland and Fort)
OPEN
Daily 1-5
CLOSED MONDAYS
We Take Trades
Diamond Developments Ltd.
2-24

INVESTORS
FIRST MORTGAGES AVAILABLE FROM
10¼%-11¼%
1 YEAR—3 YEAR TERM
SOME M.I.C.C. INSURED
FOR GOOD QUALITY MORTGAGE INVESTMENTS
CALL
RICHARD HOLMES
or
HOWARD CLARK
Pemberton, Holmes
1000 Government St.
PHONE 384-8124
3-19

MONEY To Buy FARM EQUIPMENT
SEE RAY BERTOIA AT
ISLAND FINANCES LTD.
764 Fort St. 386-6381
"Serving Victoria Since 1925"

NATIONAL SECRETARIES ASSOCIATION
(VICTORIA CHAPTER)
An Evening Seminar to which you are invited
TOOLS OF TOMORROW:
April 6, 5:00 - 9:30 p.m.
The Imperial Inn, 1961 Douglas Street, Victoria.
Registration: $10.00 Non-Members $8.00 Students
Phone Peta Gleadow 386-2302 or Vicky Barkley 595-5241 for information; registration deadline March 31st
Light Refreshment will be served

Final Phase now completed and Open for Viewing
2930 COOK STREET
Perhaps the very ultimate in Condominium living, situated on four acres of parklike setting.
- Two-bedroom, two full baths
- Steel and concrete construction
- Spacious storage areas
- Washer and dryer units
- Luxurious interior appointments
- Complete covered parking
OPEN DAILY 1:30-5 P.M.
or Call
386-6762 384-4013
LANDMARK PROPERTIES
3-27

KEITH KAYE
CAPITAL CITY REALTY LTD.
Walt Slocomb, President
proudly announces another real estate professional has joined their 100% concept.
Keith Kaye, well-known realtor noted for his association with the business world of resorts and marinas, brings to Capital City Realty a vast experience and knowledge of waterfront properties. Keith has a steady demand for commercial and residential properties and will be pleased to discuss today's values with potential purchasers and property owners wishing to dispose of their holdings. Another unique facility afforded by Mr. Kaye is his ability to assist first-time real estate buyers. A helping hand is his philosophy. To those who consider they have only limited funds available should talk to Keith and they may be pleasantly surprised with what he can accomplish for them. Call Keith Kaye anytime at the office, 388-7557, or at his home, 477-7545.

VILLA ROYALE
964 Heywood Ave.
1-BEDROOM SUITE
Facing Beacon Hill Park
ONLY $25,900
Whyte & Gower
OAK BAY PROPERTIES
2227 Oak Bay 592-2407

Risk Management
The effective management of business risk requires a mutual committment between broker and client.
Only such a relationship will result in intelligent and timely response to risk.
Our approach is practical risk management, without the traditional bias towards insurance purchase.
Let our risk management work for you - today.
HARBORD INSURANCE
VICTORIA • VANCOUVER • CALGARY • EDMONTON
MEMBERS OF Assurex INTERNATIONAL

CAN I HELP?

You decide when to place your house on the market? Can I acquaint you with the present market value of your home? Let me look after the sale of your property and all the problems connected with it. Call me at 477-0191 or 477-0281.
VIVIAN M. ROBERTS
ROYAL TRUST
4082 SHELBOURNE
3-25

Sales... $300,000 Plus
Miracle Auto Painting's franchised owner-operators averaged over $300,000 gross sales last year. The Miracle Success Package that made it possible includes full training and continuous consultation, supervision and advertising.
You can be your own boss by joining the immensely successful Miracle organization. All you need is a surprisingly small investment and a desire to profit in the vast automotive painting and body repair industry.
Act today. For full particulars, fill out the coupon, or call Mr. Abbott, collect, at (206) 775-1576.
Mr. Weyne Abbott
Miracle Auto Painting
18205 Highway 99, Lynnwood, WA 98036
Name ______
Address ______
City ______ State ______
Telephone No. ______

Saanichton Plaza
Now Leasing
13,000 sq.ft. TOTAL
PLAN NOW FOR
- HOBBY SHOP
- BEAUTY SALON
- GIFT SHOP
- GROCERY STORE
- DRUG STORE
- BARBER SHOP
- RESTAURANT
- SPORTING GOODS
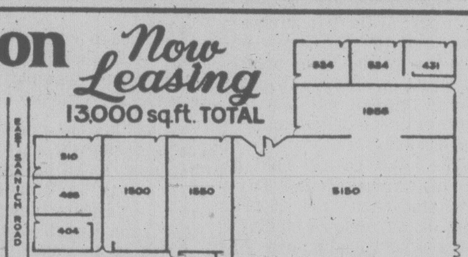

AGENTS
SEABOARD PROPERTIES LTD 652-1141
Call FRANK CSINOS 652-1141 or 652-3202 or 388-6275 PAGER 2826
OWNER/DEVELOPER MARTIN ERLIC MASONRY LTD. 477-1411

VICTORIA PUBLIC Presents
THE Gilt-Edged INVESTMENTS
If you are 55 or older a golden account with Victoria Public can make your money work harder for you two ways:
9% interest per annum—fixed. —with a 3 year Victoria Public Gilt-Edged term deposit.
Our regular 3-year term rate of 8¾% plus ¼% Golden Account bonus makes your best investment years even better. For deposits of $5000.00 or more there are several interest options available.*
8¼% interest per annum—flexibility. —with a 1 yr. Victoria Public Gilt-Edged savings certificate.
Our regular 1-year savings certificate rate of 8% plus ¼% Golden Account bonus makes your best savings years even better with flexibility. You may withdraw your savings at any time after 30 days and still get 7% interest.*
*(rates subject to confirmation)
VICTORIA PUBLIC The SERVICE CREDIT UNION
DOWNTOWN (2 Locations) 710 Broughton 385-1437 1601 Blanshard 388-5554
JAMES BAY 547 Michigan 382-5105
WHERE YOUR MONEY WORKS FOR YOU.

HOW YOU CAN DRIVE A 1978 CAR WITHOUT INVESTING THOUSANDS OF DOLLARS

LEASE!
1978 PLYMOUTH HORIZON
WITH FULL MAINTENANCE
$138 PER MONTH
12-MONTH NET LEASE
CALL
ROY HUGHES
386-2411
idealease ENSIGN LEASE
QUADRA AT CALEDONIA
CHRYSLER LEASING SYSTEM
3-12

PUPILS DOWN BUT COSTS UP

Public school enrolment will continue to decline in B.C. for the next decade but costs will keep going up, says the provincial education ministry.

Projections prepared for the ministry show an enrolment decline which began in the middle of this decade is expected to continue until 1988.

On Vancouver Island, Greater Victoria is expected to continue a decrease which began in 1971. Sooke, Alberni, Courtenay and Campbell River will have fewer students, but the Victoria suburb of Saanich will increase marginally.

"The projections show that total provincial enrolment, which stood at 527,771 in September, 1977, will drop by about 10,000 pupils in each of the next three years, and by lesser amounts thereafter until 1988, when enrolment will be 475,000," the ministry says.

During the past two years enrolment has dropped 14,917, or 2.7 per cent, while most school districts have registered annual budget increases approaching 10 per cent.

Decreases are expected in the Greater Vancouver area with Vancouver itself dropping from the 60,000 pupils it had last September to 48,515 by 1982.

On Vancouver Island, Nanaimo's proposed budget is up eight per cent, Sooke's has increased 10 per cent, and Port Alberni's is up 2.7 per cent. Victoria's $42 million budget for 1978, which does not include debt servicing charges and expenditures for small capital items, is $100,000 higher than last year.

Vancouver's proposed $119.9 million budget for 1978, calculated on the same basis as Victoria's, represents a 6.2-per-cent increase.

In the Interior, the Kamloops budget has increased 10.2 per cent, the same as the Penticton school district.

A comparison of enrolment and budget figures of 1973 and 1977 shows that while enrolment declined, school districts, budgets rose anywhere from 62 per cent in Vancouver to 181 per cent in Qualicum on Vancouver Island.

Foot Sloggers' Anguish

Feeling traffic-riddled? Tired of worshipping the great god Motorcar?

Well you're not alone — W.G. Blann of 2820 Scott feels the same way and now he's laid it on the line.

In a letter to Victoria city council, Blann said: "It's long past time that we had some certain reforms to this cacaphonic motor city of ours."

His proposal is to turn Government from Yates to the Legislative Buildings into a car-free pedestrian mall.

Blann said the city could put a bandshell in there, loitering facilities, trees, shrubs and anything else that "would enhance the feeling of that area in the summertime rather than reduce its character to that of a squalid sweatpit."

He went on to say that "the hideous junkyard of London Transport rejects could be eliminated from the Causeway and relegated to a nearby, more out of the way sort of tourists bus station. At the moment, these and their attendant touts, are an abomination."

Blann criticized the city for not giving enough consideration to those who like to travel by foot, saying that "despite a few feeble attempts at providing trendy little squares and an alley or two (two?), carefully tucked out of the way of the needs of our great god Motorcar, no move has been made towards the provision of a decent major pedestrian access."

Over-Counter Drug Ad Ban Urged

A report from the Social Planning and Review Council of British Columbia calls for a ban on advertising of drugs sold over the counter without prescriptions.

The report, prepared by a council committee on medication and the older person, says drug advertising encourages unhealthy dependence on drugs, particularly in older persons.

"The aging population forms an especially lucrative market for products which promise general well-being through increased energy and strength such as vitamin and iron tonics, it says. "Laxative use is also high among seniors. Many substitute (laxatives) for a proper diet and exercise."

Old people are heavy users of drugs because of their infirmities and are more vulnerable to ill effects, the report says.

The committee, headed by council worker Cassie Doyle, calls on the health protection branch of the federal health department to "prohibit all advertising of over-the-counter drugs within the next six to 12 months and . . . in the interim existing regulation governing over-the-counter promotion be more strictly enforced."

The committee also recommends that commercial promotion of drugs to physicians also be banned.

Physicians, it says, are bombarded with glossy advertising in medical journals, drug company detail men bearing gifts and free samples of drugs, and drug company advertising, because it is based on a profit motive, may contribute significantly to overuse and misuse of drugs.

The report says that because old people have increased needs for drugs and are more vulnerable to their effects, special educational efforts should be mounted on their behalf.

COLONY
MICHAEL NORTH
"INSTRUMENTALIST"
385-2441
3-27
COACH LIGHT ROOM

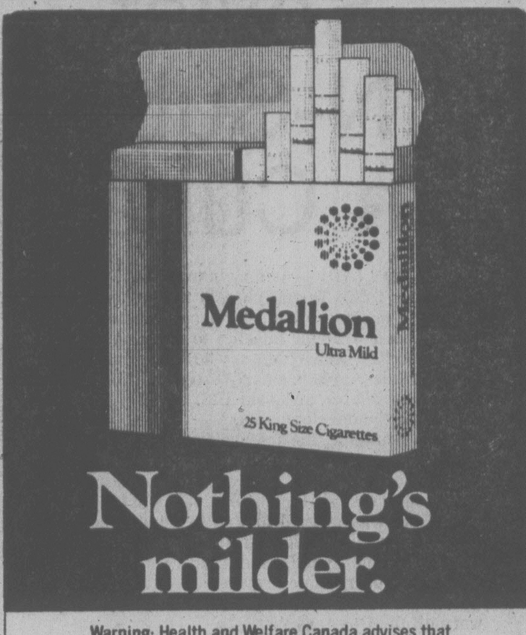

Warning: Health and Welfare Canada advises that danger to health increases with amount smoked—avoid inhaling. Average per cigarette: King Size: 1mg "tar" 0.1mg nicotine.

FOR HOLIDAY PLANTING
FLOWERING AND ORNAMENTAL SHADE TREES from $9.95
including SILVER BIRCH — FLOWERING CRABAPPLE
MOUNTAIN ASH — FLOWERING CHERRY
AMERICAN ELM — MAGNOLIA
A GOOD SELECTION of RHODODENDRONS in bud $8.95 EACH
OPEN 9-5
EASTER FLOWERS in POTS
LILIES
MUMS
AZALEAS

FOR THE GREENHOUSE
HANGING BEGONIAS 80¢ ea.
FUCHSIAS 59¢ ea.
PHONE 658-8812
Elk Lake Garden Centre
5450 PAT BAY HIGHWAY—Just Beside Elk Lake
LISTEN TO GOOD ADVICE FROM HARRY HURN
SAT. and SUN. 8:41-11:26 a.m., 1:45-3:36 p.m. ON C-FAX
3-26

VLC Zeros On Job Lack

The Victoria Labor Council has urged city council to prevent a worsening of the area's unemployment problem by opposing any provincial government moves to relocate public service jobs outside the Capital Region.

In a brief to council the labor body also suggested the city call for an expansion of the ferry service to Vancouver Island and a lowering of the cost of that service.

"The ferries are an integral part of the island economy and the efficiency of that service should be judged in terms of its over-all economic impact, not just its bottom-line performance," the brief says.

The labor council said a recent Capital Region District study notes that 26 per cent of the region's employment is in various levels of government.

"The value of service industries to this city must be properly appreciated, and further encouragement given to the establishment of new enterprises."

Council should give full consideration to the employment impact of any budgetary decisions, the brief says.

The labor council urged continued support of the economic development commissioner's office and its efforts in attracting new industries to the area. The brief also says the labor community appreciates the city's attempts to ensure a speedy redevelopment of the Ogden Point facility.

The council asked in the face of the unemployment crisis that the city support organized labor's position that the unemployment level is a national disgrace and policies to alleviate the situation should be given higher priority.

The council quoted Statistics Canada reports that an average of 9,000 people were unemployed in Victoria last year with the number climbing as high as 11,000 at certain times.

The labor council said some of the building trades unions report unemployment levels of 35 and 40 per cent.

"It has become quite noticeable during the past year that many small businesses are cutting back on their staffs, or closing down entirely," the council says.

"This is an unhealthy situation and it is a further reflection of the depressed state of our economy."

WIDE OPEN SUN., NOON TO 5:00
SATURDAY 'TIL 6 P.M.
ALL WEEK NIGHTS 'TIL 9 P.M.
Fair Deal
Yours To Own . . . NOW
Admiral 20" Color TV With Remote Control
Only $25 down, $25 a month (36 months), incl. tax.
Cash Price $644.86
36-Mo. Budget Plan, on Appr. Cr.
3-Yr. All Parts and Labor Warranty
The Traders
388-6264 3-18 715 Finlayson

Bay Day
Storewide Bay Day starts Thursday, but these housewares and china savings are on now.
Stoneware, stemware and stainless steel
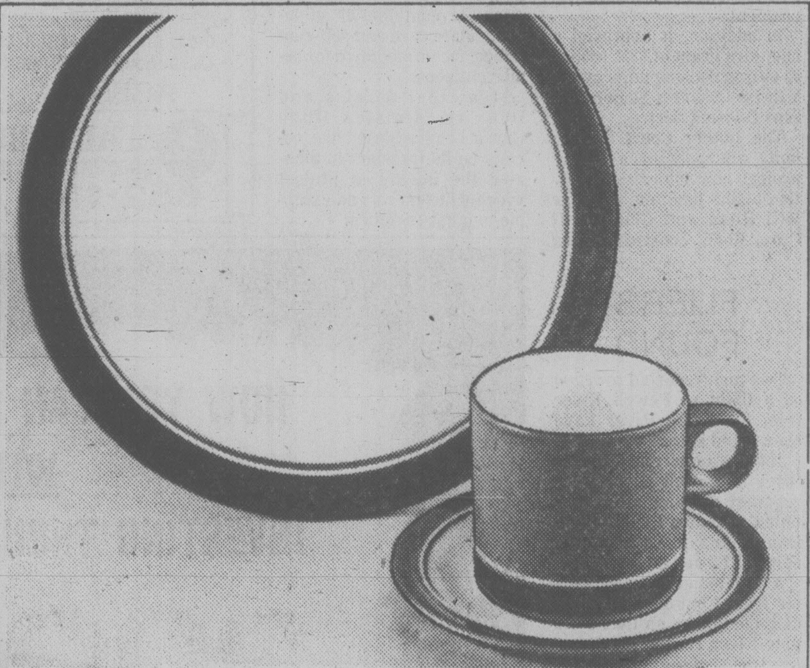
Hornsea Contrast
Distinctive brown and white chip resistant oven-to-table stoneware. Oven, dishwasher and freezer safe. Design Council Award 1975.
20-pce starter set 4 each dinner plates, bread/butter plates, oatmeal bowls and cup/saucer sets.
5-pce completer Covered sugar bowl, creamer, oval roaster and open vegetable dish.
Bay Day Price 39.99
Bay Day Price 74.99
Chinaware, Third Floor
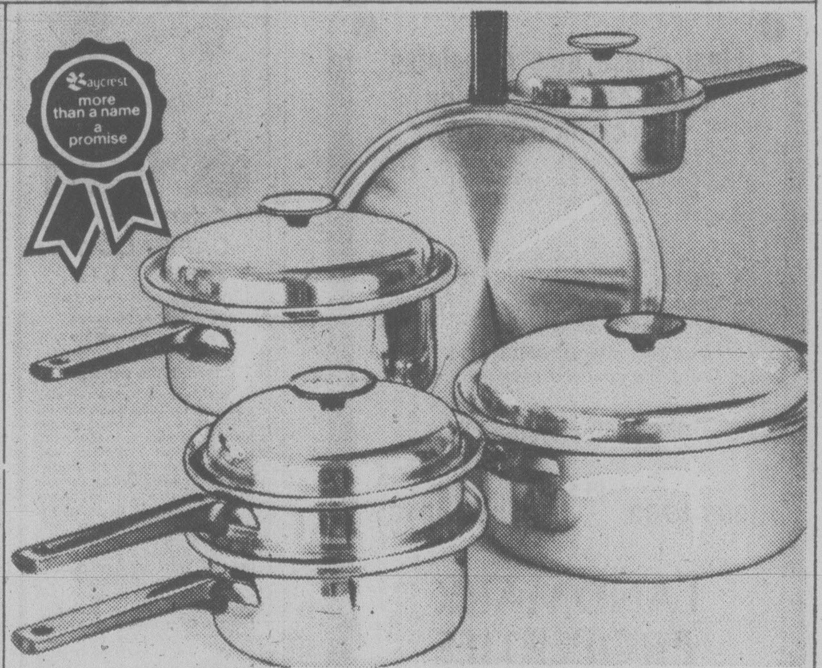
Baycrest cookware
Heavy duty stainless steel tri-ply construction for durability and even heat distribution.
Set 37oz and 100oz covered saucepans, 68oz double boiler, 183oz covered dutch oven and 10" open skillet.
Open stock 37oz covered saucepan, **14.99** 68oz covered saucepan, **17.99** 100oz covered saucepan, **19.99** double boiler, **25.99** dutch oven, **25.99** covered skillet, **23.99.**
Bay Day Price 94.99
Housewares, Third Floor

Hornsea Fleur
Contemporary oven-to-table stoneware in off-white with mint/beige floral design.
Bay Day Prices
20-pce set 54.99
5-pce completer 24.99
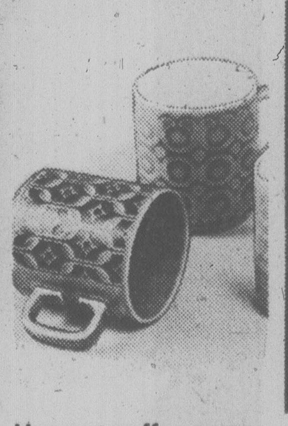
Hornsea coffee mugs
English stoneware mugs available in 4 attractive designs: Bronte, Heirloom, Saffron, Fleur.
Bay Day Price 1.99 each

Pinwheel stemware
Hand cut lead crystal stemware and matching tumblers in following pieces: goblet, claret, sherry, liqueur, sherbet, 12 oz. tumbler, old-fashioned.
Bay Day Price
6.99 each
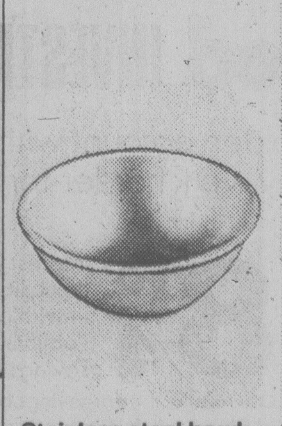
Stainless steel bowl
13 qt bowl ideal for bread making. Doubles as salad or punch bowl for added value.
Bay Day Price 7.99
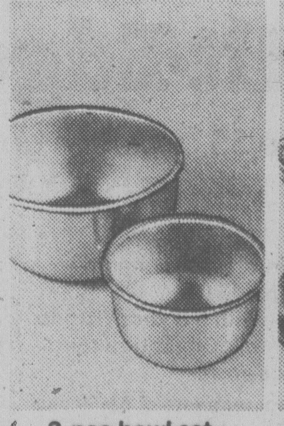
2-pce bowl set
Each set has 1½ qt and 4 qt stainless steel bowl. Fits electric stand mixers.
Bay Day Price 9.99

Stainless bakeware
A variety of items in long lasting, easy to clean, mirror bright stainless steel.
Bay Day Prices
Cookie sheet, 15" x 12" 4.99
Layer cake pan, 9" x 1½" 3.49
Loaf pan, 8-3/4" x 4½" x 2-3/4" 3.99
Square cake pan, 8" x 8" x 1½" 3.99
Pie plate, 9" x 1½" 2.99
Prices in effect till April 1st
TELEBUY: 385-1311 Use your Baycard. Your good-for-so-many-things card.
Hudson's Bay Company

The ECONOMY CAR WITH MORE!
'78 Datsun B210's
2-DOOR AUTOMATIC
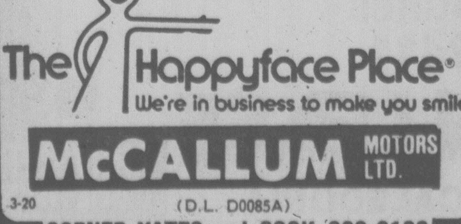
DATSUN DEALING DAYS (March 18-31)
$3995
TO PROTECT YOUR INVESTMENT • PROTECTIVE SIDE MOULDINGS AND HEAVY DUTY UNDERCOATING AT NO EXTRA COST!
The Happyface Place
We're in business to make you smile
McCALLUM MOTORS LTD.
3-20 (D.L. D0085A)
CORNER YATES and COOK 382-6122

If Election Vows Kept This Would Be Utopia

VANCOUVER (CP) — A review of campaign promises by federal politicians during the past 20 years shows that if the promises always were kept, Vancouver and Prince Rupert probably would have the best-developed harbors in the world.

In Vancouver, a third crossing of Burrard Inlet would be linked to a city freeway system and federally-financed subway cars would deliver citizens downtown.

A second Trans-Canada Highway would link northern cities, and modern superbuses complete with stewardesses serving alcoholic beverages would travel along them. One would even be able to drive over the causeway that linked Vancouver Island to the mainland.

The review was triggered by federal Transport Minister Otto Lang's announcement earlier this month that Prince Rupert has been selected as the site of a new northern superport, and that millions of dollars of mostly private investment will make it a major port for Canadian grain shipments.

Local officials greeted the announcement with enthusiasm, but also noted that both federal and provincial governments have promised port development in Prince Rupert since before the First World War.

Federal Urban Affairs Minister Andre Ouellet has unveiled a $100 million reconstruction plan for Vancouver harbor, which includes a convention centre on a small, man-made island. No money was committed.

Most federal election campaigns have included various promises to upgrade the harbor — in 1974, 1965, and 1962.

The review of political pre-election promises includes only those of the party elected, which at least in theory had a chance to carry them out.

The Liberals first promised the televising of Parliament in 1968. It came late last year.

The turnover of the Jericho parklands, which had been a federal military base, to the city of Vancouver, first was talked about by the Progressive Conservative party in the 1958 campaign.

It did the Tories for another election, then the Liberals picked it up for 1963 and 1965. Prime Minister Trudeau signed the deed at a rally during the 1968 election.

Since the start of Confederation, railways have been good for a promise or two each election.

In 1974, the Liberals promised to establish a Crown corporation to take over rail-passenger service (which was done after a three- year delay), electrify some western rail lines, build up a pool of freight cars for lumber, and reorganize switching and crossing patterns around the Vancouver area, which was not done.

Vancouver has not seen any of the $275 million promised for new commuter vehicles promised in 1974 for the city plus Toronto and Montreal. Nor have the superbuses arrived at Interior cities that Trudeau envisioned in a campaign speech.

The party's 1968 land-speculation tax never materialized, nor did a 1963 loan fund from which municipalities could borrow.

Native Indians have been promised just settlement of their land claims before federal elections.

In 1965, the Liberals were to set up a special Indian land claims commission. In 1974, Trudeau promised "a square deal," and to dispose of the Indian question in a responsible manner. Negotiations continue.

Conservative candidate Douglas Jung proposed in 1957 the building of a 1,500-foot causeway at Ripple Rock, across the Seymour Narrows to connect Vancouver Island with the mainland.

CEDAR
Homes by Linwood

- Pre-cut cedar homes
- 59 standard models — plus free custom design service
- Prefabricated exterior walls for fast erection. Do it yourself — all parts numbered.
- Sealed and double glass windows included
- Beautiful open beam ceilings — Post and Beam
- Price guarantee — Lay-away plan
- Super insulation in walls and roof to Canadian standards
- Construction crews available
- FACTORY DIRECT — NO MIDDLE MAN

Show homes are on display at both locations.
OPEN: Weekdays 9 'til 5
Saturday 10 'til 4

LINWOOD HOMES
2 Locations
105 Ewan Ave.,
NEW WESTMINSTER, B.C.
(near Queensboro Bridge)
525-3474
1841 Old Island Hwy.,
VICTORIA, B.C.
(in Colwood)
478-9213

mail this coupon today

Please send me the plan book of 59 models
Enclosed is $1.00
Please send me the free Linwood Homes brochure

NAME ....
ADDRESS ....
CITY .... PHONE ....
LOT LOCATION ....

Milk Price Appeal Set

CHILLIWACK (CP) — The Fraser Valley Milk Producers' Association will appeal a federal Anti-Inflation Board ruling which rolled back the price of industrial and fluid milk by 20 cents a hectalittre to producers, says Tom Lowe, association membership relations officer.

The co-operative now pays producers $35,149 a hectalitre (100 litres) for number one grade products, but maintains that figure should be increased by 14 cents a hectalitre.

Lowe said that although the amount is small and has no immediate effect if the ruling is allowed to stand a new formula in pricing would be set up under Anti-Inflation Board calculations which over the year would see producers lose $600 to $700 a year.

Lowe said consumer prices of milk products would not change as a result of the ruling which now is under appeal.

At the annual meeting of the association here, producers said they want to negotiate a new program with the Canadian Dairy Commission which will allow the association to expand as the market grows.

They now are restricted by quotas on what industrial and fluid products they can produce.

Gordon Park, association president, told members that the association handles about 70 per cent of all milk products produced in B.C.

The dairy industry is the 12th largest industry in the province.

The products are marketed under the Dairyland label from outlets at Burnaby, Kitimat, Courtenay, Abbotsford, Armstrong and Sardis.

In 1977, 240.8 million litres of raw milk were handled compared with 241 million litres in 1976, and the average shipment from producers increased by 68.1 lietres a day to 842.5 litres reflecting, said Park, increased efficiency.

While less fresh milk was sold in 1977—higher consumer prices are blamed—more milk was used in such products as evaported milk and ice cream.

Park cautioned members that price increases are worthless if the consumer buys and uses less dairy products.

He said producers must spend more energy and money promoting the nutrition and health aspects of dairy foods.

CLAIR DOWNEY SERVICE
is Superior!

Announcing A New Service that's Good News for Car Owners with Muffler Problems and Tight Budgets!

LIFETIME GUARANTEE
(FULL LIFETIME WARRANTY)
ON THE
MUFFLER, TAILPIPE, EXHAUST PIPE AND LABOR!
FOR AS LONG AS YOU OWN YOUR CAR!

ONLY AT
CUSTOM PIPE BENDING
Superior Muffler
Dual Conversions
Coast To Coast

CLAIR DOWNEY SERVICE
9429 Canora Road
Sidney, B.C.
Phone (604) 656-2921

Bay Day

Bay Day starts Thursday, but you can save Tuesday on cameras and equipment.

Sale ends Saturday

Pentax Parade

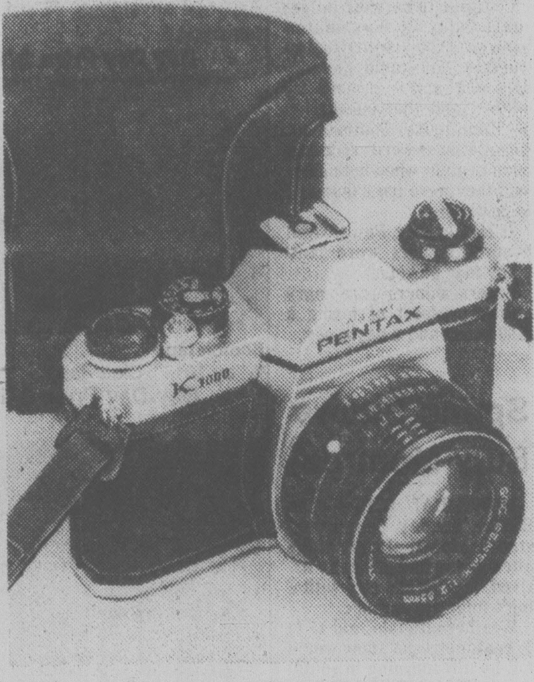

Pentax ME with case
World's smallest full-frame 35mm single lens reflex camera. Automatic shutter speeds from 8 sec. to 1/1000 sec. plus B. Accepts all K mount Pentax lenses. 2 year warranty.
Bay Day Price $329

Pentax K1000 with case
This easy to use 35mm camera features through-the-lens viewing, hot shoe, full aperture metering and bayonet mount interchangeable lens. Accepts all K and M series Pentax lenses. 2 year warranty.
Bay Day Price $229

Gadget bag
Roomy 2-compartment bag in soft brown vinyl. One large and one small zippered pouch to protect your camera accessories. Convenient shoulder strap.
Bay Day Price 12.99

Special savings on lenses
Universal thread mount accessory lenses from Bushnell Optical. High quality lenses to fit any camera with Pentax/Practika mount. Using K mount adapter these lenses also fit K series Pentax cameras. Great value on these popular focal lengths.

		200mm f 3.5	$79	70-220mm f 3.5	$199
28mm f 2.8	$59	300mm f 5.5	$89	90-230mm f 4.5	$129
35mm f 2.8	$49	400mm f 6.3	$99		
135mm f 2.8	$59	35-105mm f 3.5	$239		

K mount adapter
Adapts standard thread mount lenses to ME, MX and K series Pentax cameras. 7.99

Cameras, Main Floor

the Bay For All of Your Film and Photographic Needs. Custom Service Specialists

Shop by phone. Telebuy 385-1311.

Hudson's Bay Company

Boat Sinks, 3 Safe

Three Washington State fishermen escaped unharmed Sunday when their fishboat ran aground and sank off Prince Rupert.

Leif Handegard, skipper of the Tresho, Bill Logand and Laurie Christianson managed to scramble to shore.

They were airlifted to Victoria by a Labrador helicopter from CFB Comox.

Meanwhile, a 48-year-old man is missing and presumed drowned after falling overboard from a 12-foot pleasure craft in the Barkley Sound area Saturday.

No sign of William Rae-Arthur was turned up during a search launched by the Pacific Rescue Co-ordination Centre on Sunday.

A centre spokesman said the man, accompanied by four or five other unidentified people, was travelling from Lyall Point to Forbes Island, a distance of about seven kilometres.

He said 12-foot waves were reported at the time of the incident. Winds were stiff and gusting.

The small craft was powered by an outboard engine.

MOST MINERS RETURN

WASHINGTON (AP)— Most of the soft-coal miners in the United States today donned hard hats, switched on headlamps and stepped into rail cars and elevators that took them down into mine pits and shafts for the first time in 3½ months.

But at some mines in Illinois, Indiana, Kentucky, Ohio, Pennsylvania and West Virginia, thousands of United Mine Workers (UMW) members balked at crossing picket lines set up by striking mine-construction workers.

Contract talks were to resume today in Washington between the construction workers, who build the tunnels and above ground facilities, and the Association of Bituminous Contractors. Negotiations were recessed Sunday night when both sides said they were too exhausted to continue.

In Homer City, Pa., several hundred miners were halted by four pickets.

Several miners were angry at the prospect of losing a $100 bonus and a day's pay.

Spring Snows Bury Montreal

MONTREAL (CP) — An Easter Sunday snowstorm struck Montreal only days after spring had officially arrived, leaving the city with a midwinter appearance.

Weather officials said 15 to 25 centimetres of snow would fall by this morning in southern Quebec and the Ottawa region.

Police warned that roads from Montreal were very slippery and hazardous as temperatures hovered around freezing point.

DISCOVER CFAX 1070 TODAY

SECOND FRONT PAGE

METRO TOYOTA
ESSO CAR CLINIC
TESTED USED CARS

ON GENSTAR INLET PLAN

Central Saanich Folk To Speak Out Tuesday

By DEREK SIDENIUS
Times Staff

For more than three years the Genstar Development Co. has been telling the people of Central Saanich about a proposed development at the head of Tod Inlet on the site of the old B.C. Cement plant.

Now the people will have a chance to tell the company, a subsidiary of Genstar Ltd, a multi-national firm with extensive holdings around the world, just what they think of the idea at a public meeting to be held in the Stelly's Senior Secondary school Tuesday night.

The meeting — which promises to be packed — follows the company's presentation of a draft land use contract to council's subdivision and zoning committee and is expected to generate heated debate.

Central Saanich Mayor Jean Butler says the importance of the proposal can't be overstated.

What's at stake, she says, is not only the future of the inlet and future development of the municipality but the future of its premier tourist attraction, Butchart Gardens which shares a common boundary with the 22-acre development site.

Genstar also has a lot riding on its ability to get the proposal accepted. Millions of dollars are involved. The company isn't just interested in going ahead with the 22-acre site because it lies within the municipality's sewer containment area. Of greater interest is the development of 225 adjacent acres outside the sewer area in Central Saanich plus about 1,000 acres in the rugged Partridge Hills along the western shore of Tod Inlet.

Barry Sharpe, manager of Genstar's Victoria office, expects a stormy session Tuesday and will come armed with maps, sketches and statistics outlining how the company intends to proceed with the development.

The proposal calls for preparing the 22 acres for 181 dwelling units, clustered in eight garden complexes and including 36 single family homes, two 18-unit apartments and two condominiums, one of 35 units, the other 70.

The plan also involves a small commercial centre of about 10,000 square feet, a boardwalk along the waterfront that would cost about $500,000, and eventually a marina with 150 to 200 open berths for residents and current members of the Tod Inlet Boatowners Association who have moored in the tranquil waters for years.

Sharpe says the intention is to put in a first class subdivision, a type of Broadmead-by-the-sea, that would replace the unsightly ruins of the concrete plant which was built on the site in 1905 and shut down in 1912.

Members of council are concerned that Genstar only wants to develop the land and not build the units, and fears there are not enough controls to ensure high quality standards.

The company hopes to allay those fears by including in its land use contract, detailed and specific architectural guidelines which developers will have to follow as a condition of purchasing sites.

There's concern about the economic impact of the development on the municipality, particularly how it will affect other development plans for the municipality.

The Community Plan establishes a policy of infilling areas where development has already taken place, and this does not include Genstar lands. There is a feeling those areas should be filled in first before anything new is tackled.

As a result council has asked the Capital Region Board's planning department to review the plan and come up with a staging program for development in the municipality and the report isn't expected to be ready until late May.

Environmentalists are concerned about the effect of the development on the fragile eco-system in the inlet. Marine life has been severly degraded in recent years by foul-smelling, iron-rich effluent pouring out of the Hartland dump and into the sea by way of Tod Creek. They wonder if the development will worsen the problem.

Council is expected to demand an environmental study before making up its mind about Genstar's proposal.

But the concern that is eliciting most sympathy from the people of Central Saanich is that being expressed by Ian Ross, the owner of Butchart Gardens.

In a submission to council in January, Ross pleaded the area be left in its natural state.

He believes buildings in the area will intrude upon and detract from the setting of his gardens.

Roger Wheelock, co-manager of the gardens, realizes it may be next to impossible to stave off development. The only solution would be if the government bought the land and made it into a park.

But that's unlikely for several reasons. The old, slowly crumbling buildings on the site create a potential danger and their only use now is as a place to train for the Greater Victoria police emergency response team. The buildings would have to be torn down if the place became a park and that would be enormously costly. Indeed Genstar expects to spend $2 million in site-development alone.

Wheelock says the alternative is to seek a compromise and press for lower housing density.

But whether the company will go for it is another matter for Genstar is in a strong bargaining position.

According to municipal development officer Gay Wheeler, the current zoning of the property permits a variety of uses. Gift shops, souvenir shops or art galleries could go on the site along with motels, motor-hotels, a golf course, driving range, tennis courts, a bowling alley or even curling or ice rinks.

The zoning limits the height of buildings to 26.24 feet, the size of buildings to 40 per cent of the site area and requires a building set back of only six meters on the interior side (bordering the Gardens), or nine metres on the seafront.

Since the property is in the sewer containment area, there is little if anything the municipality could do to prevent any construction plan which meets zoning requirements, Wheeler says.

Because of this council members find themselves on the horns of a dilemna. If they accept the land use contract it goes counter to the way they envisaged the municipality developing under the Community Plan.

If they don't accept it, then what must be Ross's worst nightmare — a three-storey motor-hotel overlooking his gardens — could result.

There's another problem too — time. After next January, land use contracts will be phased out in the province.

Developers then will only be able to apply for development permits.

The advantage of the land use contract is it not only allows for change in zoning, but also makes it possible for developers and municipalities to negotiate benefits.

The permit method denies both. Zonings can't be altered and benefits to the municipality can't be negotiated.

Council members are uncertain which is the best path to take.

"There's so much at stake," Mayor Butler says.

"I don't want to commit myself just yet and certainly not until I've had a chance to hear what the people have to say."

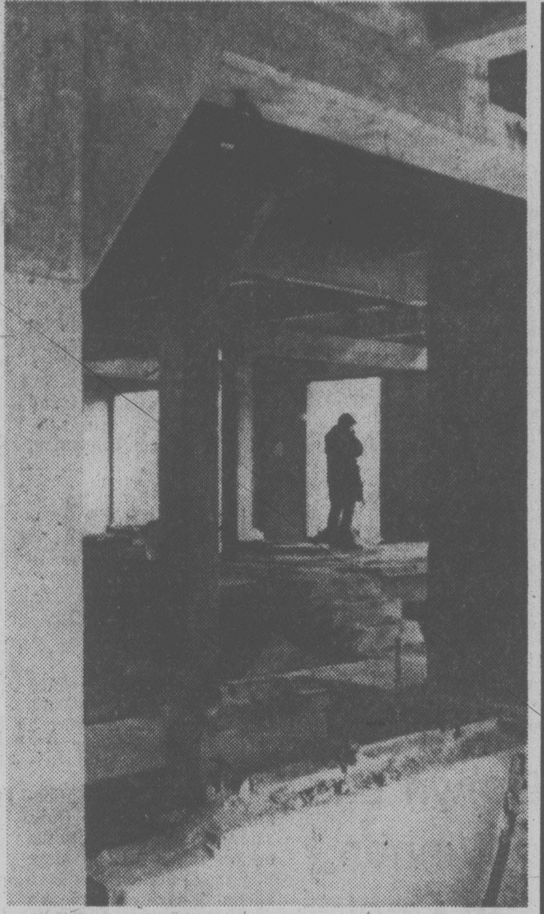

GENSTAR DEVELOPMENT scheme for Tod Inlet area, top, is expected to trigger hottest debate in Central Saanich history. Environmentalists fear fragile eco-system of inlet, top, may be further damaged by proposed scheme which would involve destruction of old cement plant, below, housing construction and creation of a seafront boardwalk as well as building of a commercial area.(John McKay photos)

DISABLED PARKING URGED BY BARBER

Public Works Minister Alex Fraser has been asked to reserve parking space for buses used by handicapped people visiting the legislature.

In a letter to the minister, Victoria NDP MLA Charles Barber suggests one or two spaces be reserved at the rear of the west wing, near the special entrance for wheelchairs.

If space is inadequate in this area, Barber recommends a formal application be made to Victoria council for allocation of metered space on Menzies at the west wing driveway.

He told Fraser he recently met a busload of senior citizens from a local hospital, including nine in wheelchairs, who had to walk to the buildings from a block away.

Research Aid Hiked for UVic

University of Victoria researchers are getting 14 per cent more in financial aid from the federal government this year.

National Research Council grants to the university total $739,161 for work in 1978-79.

The money will fund research assistants and equipment in eight departments where 71 projects are either in progress or in planning.

Dean of graduate studies Dr. John Dewey said the increased grants, which include a 6 per cent inflation factor, are encouraging even if they fail to totally cover the rise in inflation.

He said scientists across the country have been urging the government to put more funds into research projects.

In the recent past government contributed less than the amount necessary to meet the inflationary rise in research costs.

One recipient of an NRC grant is university president Dr. Howard Petch, who is studying solid state physics.

Dr. Dewey will receive money for work on shock waves from explosions in confined spaces like mine shafts and grain elevators and biologist Dr. John Hayward will receive a grant for his ongoing Man in Cold Water project.

Other cash will go to Dr.John McInerney, of the Bamfield Marine Station, for his study of fish properties.

UVic's departments of physics, chemistry, biology, biochemistry, mathematics, bacteriology and psychology, and the school of public administration are involved in the funding.

Findings Awaited

Central Saanich police are awaiting the results of a post mortem conducted Sunday in connection with the fire death of a retired pilot.

The body of Norman Alastair Carruthers Smillie, 60, of 7313 Veyaness, was found Thursday on the livingroom hearth following a fire in his home.

Police said it was been badly charred although the floor underneath was only scorched. A gasoline can was found in a bedroom.

Hope Fades in Sea Mystery

A Victoria couple may never see their two sons alive again but they're determined to solve the mystery of their disappearance four months ago.

The troller Gustav left Prince Rupert Nov. 10 bound for winter fishing off the west coast of Vancouver Island.

She was skippered by John Trail, 23, who was accompanied by his brother David, 29, David's wife Wendy, 26, and Mary Ann Grubb, 20.

In spite of one of the longest sea searches in West Coast history no trace of the Gustav has been found — no debris, floats, lifeboats or bodies.

For Joy and Rod Trail, of 125 Kingham Place, it's the not knowing that hurts.

"If we could just find something then we could sort of reconcile ourselves," Mrs. Trail said. "It's a complete mystery how four people could disappear. Even bodies float after four months."

Earlier this month the Trails appealed to fishermen and boaters through newspapers and fishing publications to keep an eye out for the Gustav and offer any information.

Almost all theories have been thoroughly researched. Shellfish poisoning, asphyxiation, fire, drowning and the countless other mishaps facing anyone on the treacherous waters of the west coast.

A 16-day search of about 32,000 kilometres of coastline during December revealed nothing.

Spokesmen at the Pacific Rescue Co-ordination Centre at CFB Esquimalt discount a hijacking but admit it is highly unusual for an intensive search to end with no signs at all.

Mrs. Trail prefers to believe Gustav was hijacked because this could mean the crew is still alive but her husband, who spent 30 years travelling the B.C. coast with the Canadian Merchant Service, feels the chances of finding the four still alive are remote, regardless of whether the Gustav was hijacked or sank.

The Trails returned from a Hawaiian holiday Nov. 22 and immediately put out a call to the Gustav, which had been due to return to Victoria Nov. 24 or 25. When the call went unanswered a private search was launched involving s plane, fishermen and beachcombers.

On Dec. 5 the rescue centre mounted a fullscale search of every cove, bay and inlet between Prince Rupert and Vancuver Island.

Lifeboats, floats, lifejackets, unreported wrecks and even a pilot, whose float plane had crashed during the search, were found but nothing from the Gustav.

The troller was equipped with two lifeboats, survival gear, more than 20 large orange plastic floats, four different types of radios and several bamboo poles to mark the floats.

"Eventually somebody had to make the decision to call off the search. It was very depressing but we understood," Trail said. "You can't search for ever. Lighthouses were being neglected because of the search. I felt everything had been done that really could have been done."

FERRIES COPE

Some B.C. Ferries' sailings had major overloads Sunday but no Easter weekend travellers were left behind at any terminals at the end of the day, a ferries spokesman said today.

However, she cautioned that the holiday is not over yet and although traffic was moderate this morning another rush of people is expected this evening.

She said on the whole the weekend was exceptionally busy.

BLAZE CAUSE UNKNOWN

Cause of a $400,000 Good Friday fire in a Gorge district business block remained unknown today.

Salvage and clean-up crews tramped through the soggy debris while fire investigators tried to pinpoint how the blaze started.

The investigation by Victoria fire department inspectors was slowed by the absence of several shop managers over the holiday weekend.

Indications are, however, that the blaze started in an electrical or copy machine business in the seven-unit building on Sumas.

The rear portions of both Pacific Controls, 690 Sumas, and Copytron, 692 Sumas, were gutted. The roof was burned through in one store while heat and smoke damage was heavy in most of the other five outlets.

Several of the businesses, including Totem Welding, had inflammable materials on the premises.

Nearby residents and an employee of one firm alerted firemen to the blaze at 1.26 p.m.

The worker said he heard a sharp noise just before seeing smoke.

Firefighters were at the scene for more than five hours.

arthur mayse

But Most Definitely Not a Pub-Crawl!

OUR CAMPBELL RIVER and District Historical Society is a lively group. It pursues its inquiries into the Vancouver Island past with a commendable amount of dash and imagination. But there are limits, and one last-fall suggestion for a society outing drew a cool reception.

This was for an historical pub-crawl of those snuggeries where the pioneers once washed the dust of the day from their throats.

Only a handful of our more venturesome members signed up for the expedition — certainly not enough to justify the chartering of a bus. So the idea of the historic pub-crawl fell by the wayside.

Or so it seemed. Then, with the stirrings of spring, an interesting announcement appeared in our bulletin. The next outing would consist of a tour of historical up-Island hotels, and would interested members please lose no time in buying their tickets.

The response was immediate. In no time at all, every seat in a chartered bus was spoken for. On a bright Saturday morning, we rolled south from Campbell River.

The first historic hotel on our list was The Lorne, which has stood foursquare in the business section of Comox since 1867. In one direction, the rambling wooden building looks out to a modern shopping mall. In the other, its windows gaze down to busy Comox Harbor. Its tap room — mellowed by time and age, with mounted deerhorns and venerable old photographs on its walls — is the oldest in all British Columbia.

We trooped in. The Lorne accepted us calmly. A couple of bearded fellows playing pool in an adjoining room looked up only briefly at our invasion.

I caught the voices of two of our members in conversation behind me.

"I believe I'll have a glass of tomato juice," said one.

The other responded, "The heck with that! I'm going to have a beer!"

There's nothing like sitting in a historic beer parlor with a glass of suds comfortably in hand to spark a sense of continuity between past and present. In the chop and change of modern living, it was somehow comforting to think that men more than a century past had sat here observing the return of another spring through just such amber brew.

We moved on light-heartedly from The Lorne to search out our second historical hotel. This was the Fanny Bay Inn, a charming haven whose spic-and-span pub bears absolutely no resemblance to the dreary big-city beer parlor.

The Fanny Bay Inn first opened its hospitable doors in 1937. While we nibbled hors d'oeuvres and replenished our glasses from jugs of golden beer, Mrs. Anne Chalifour, proprietress for the past 27 years, briefed us on Fanny Bay's ups and downs.

Logging, with emphasis on the cedar shingle trade, was the community's first mainstay. Then, as the loggers retreated, the area suffered hard times until the present booming oyster industry came to the rescue.

It occurred to me as we trooped out of Fanny Bay Inn much refreshed that the tour of historical hotels was proceeding very merrily indeed. In fact, it had taken on a remarkable likeness to that originally-planned pub crawl.

The Islander at Union Bay, 65 years old and doing a cheerfully brisk business, received us next. What, we wanted to know, was the import of the loading apparatus out beyond the site of Union Bay's long, disused coke ovens?

The proprietor explained while he dealt out glasses. A Seattle firm was buying slag which it processed for use in roofing material. Apparently the reclamation experiment was proving a success.

It was in the Islander that several of our more gifted members entertained by singing tunefully. The singing continued when we returned to our bus. In good tongue, we bore down on Cumberland and the Waverly Hotel, where we enjoyed a tasty lunch washed down by more beer.

We wound up with glass in hand at Fishermen's Lodge beside the brawling Oyster River. I seem to have run out of notes about here. Too busy singing, no doubt. But small matter, it's enough that the tour of historical hotels was an unqualified, historical success!

STOCK DISPLAY from sporting goods store? Not quite, but only helmets and hockey gloves show as Victoria Cougars bury captain Curt Fraser with show of emotion after he scored vital, third-period goal at Memorial Arena on Saturday. Ending five-game scoreless streak, Fraser contributed to Victoria's four-goal outburst in 80-second span and helped Cougars to nerve-wrecking 10-8 victory over Medicine Hat Tigers that helped wrap Western Canada Hockey League playoff berth. Cougars launch three-team, round-robin semi-final series Tuesday night in New Westminster. (Times photo by John McKay).

Bruins Open Against Cats

By ERNIE FEDORUK
Times Staff

Victoria Cougars, fraying the nerves of their coach and the largest hockey audience at Memorial Arena in more than two years, and New Westminster Bruins, directing the final shock wave at Seattle, charged from the brink of elimination and will start the Western Canada Hockey League's Western Division playoffs Tuesday night in New Westminster.

So Seattle Breakers, not getting the outside help they needed, will be the odd team out as the zany playoff picture was solved on the second-to-last game of the season.

The Cougars won their spurs Saturday. Cheered, nervously at times, by 4,518 followers, the Jack Shupe-coached Victorians clinched their playoff spot by struggling to a 10-8 victory over the Medicine Hat Tigers.

The Bruins won their ticket, and kissed Seattle its elimination note, on Sunday. Trailing 2-0 at one stage, the Bruins rebounded behind the two-goal performances of Stan Smyl and Kent Reardon to defeat Portland Winter Hawks 6-4 before 4,319 fans — the largest crowd ever to see a WCHL game in New Westminster.

The Bruins moved into a second-place tie with Victoria, one point ahead of Seattle, and get a chance to take sole possession of second in the season-ending game at Portland tonight.

Then they'll head back to New Westminster and Tuesday night's date with the Cougars.

New Westminster, Victoria and Portland will play a double round-robin to determine the Western Division finalists. A best-of-seven final will determine the divisional champions, who then will advance to the league final.

The Cougars will play their second game Wednesday in Portland and will play the first of their four home games Friday, against the Bruins. Victoria's other home games are April 4 and 6 against Portland and April 7 against New Westminster.

All games will be decided in sudden-death overtime, if necessary.

For a time, it looked as if the Cougars might miss the playoffs. Playing a Medicine Hat team that had given up 22 goals in its previous two games, the Cougars weren't expected to have much trouble with the Tigers.

Obviously tighter than banjo strings, the Cougars suffered through goaltender Steve Amiss' lapse into mediocrity and played nervously on defence to carry doubt almost to the wire. A never-quitting attack, however, carried the Cougars through to victory.

Cougars outshot the Tigers 46-39. Amiss, however, did not have one of his better nights. A standout the previous night in Seattle when the Cougars came up with a crucial 6-2 victory, the redhead suffered a complete turnabout.

Willing and probably able to stop a .22 on Friday, Amiss appeared jittery on at least half of Medicine Hat's eight goals. The Tigers, however, got excellent service from their one big line of Merlin Malinowsky, Cal Halasz and Jim Nill. Each scored twice, as did Dave Snopek.

Tied 2-2 after the first, the Cougars went ahead 5-4 after two periods but fell behind and trailed 6-5 with less than 11 minutes left in their season.

That's when the Victoria offense, sparked by Geordie Robertson, went into high gear. Robertson tied the game at the 9:04 mark and came right back 25 seconds later to pop his third of the night and 64th of the season by taking advantage of a glaring Medicine Hat defensive mistake.

The three boosted Robertson's total to 12 in the final seven games of the campaign.

Captain Curt Fraser scored only his second in his last 10 games 43 seconds later and linemate Gary Lupul came back 12 seconds later, taking advantage of another unexplicable Medicine Hat miscue, to complete the four-goal burst that put Victoria ahead 9-6. All four goals in the 80-second stretch came while both teams were playing shorthanded as a result of double minors to Cougars' Dennis Fenkse and Gordie Gejdos of Medicine Hat.

The surge put new life into the Cougars but the Tigers still refused to roll over. Malinkowski scored a power-play goal on a long shot and Snopek, cashing in as Amiss was sprawled on the ice, made it 9-8 with four minutes remaining.

Only after Bill Jobson, banging in his own rebound while sliding on the ice, scored at 18:36 did the Victoria position seem secure.

It wasn't the kind of game appreciated by the Canadian Heart Foundation.

In addition to his three goals, the 18-year-old Robertson also picked up three assists and finished the year with 64 goals, 73 assists and 137 points.

* * *

PATS SHOCK KINGS

Del Wilson agrees with the hockey scouts, and its not because he's one of them. A co-owner of the Regina Pats and Montreal Canadiens' western scout, Wilson said Saturday while attending the Victoria-Medicine Hat game at Memorial Arena that his Pats may "surprise a few people" during the Western Canada Hockey League playoffs.

For most of the season, other scouts have been highly impressed with two 17-year-olds playing with Regina Blues, the Pat farm team in the Saskatchewan Junior League.

When Moose Jaw Canucks eliminated the Blues in the first round, that cleared the way for the youngster — John Eger and Mike Blaisdell — to join the Pats.

"That's probably the best thing that that could happen to the Pats," said Clare Rothermel, another Reginan but a Pittsburgh Penguin scout who also was on hand in Victoria on Saturday.

"Eger and Blaisdell will give the Pats some depth they haven't had," said Rothermel.

Blaisdell didn't waste any time in backing up Saturday's discussion by the scouts.

Blaisdell, who scored five goals and four assists in five trial games with the Pats earlier this season, connected for a power-play goal at 10:49 of sudden-death overtime Sunday to give Regina a 3-2 upset victory over Brandon Wheat Kings in the opening game of the Eastern Division's round-robin semi-final series.

Blaisdell's goal capped a rally by the Pats who trailed 2-0 at one stage of the third period. Doug Wickenheiser's goal near the eight minute mark cut Brandon's lead to 2-1 and Paul Hogan tied the game about two minutes later to force overtime.

Pat Ansell made 56 saves in goal for Regina, 20 more than Brandon's Rick Knickle.

Elsewhere, Steve Tambellini's fourth goal of the game provided the victory as Lethbridge Broncos edged Calgary Wranglers 7-6 in a weird match that closed out the regular season in the Central Division.

(Summaries on page 15)

Jim TAYLOR

Remember — You Read It Here First!

New stories I expect to read at any moment. . .

MONTREAL — Scotty Bowman reportedly ordered a kingsized bed from a downtown department store today, triggering a wave of speculation that he will leave Montreal Canadiens to coach in Los Angeles.

NEW YORK — Muhammud Ali will fight Leon Spinks for 1-25th of the world heavyweight boxing championship in an unnamed South African village, promoter Bob Arum announced today.

"The village must be unnamed at this time because I can't pronounce it," Arum said. "All I can say at this time is that it meets all the qualifications: a flat, ring-sized area centrally located amid its four straw huts, a tree-top burial platform ideal for a TV camera site, two pair of boxing gloves, and a king with $12 million in ivory."

VANCOUVER — Scotty Bowman, here for a guest appearance on Celebrity Cooks, refused to comment on speculation that he might be heading to Boston to coach the Bruins.

Reporters got wind of the story shortly after Bowman asked Bruno Gerusi for his recipe for Boston Baked Beans.

DENVER — Marvin Davis, foiled again in his bid to buy Oakland Athletics from Charles O. Finley, move them to Denver and call them the Orange Sox, today announced that he has already ordered season tickets printed for his latest pro sport venture.

Davis plans to draft an all-white college all-star club, buy a National Basketball Association franchise, and play as the Beige Sox.

MONTREAL — Scotty Bowman's dog barked far into the night Wednesday, triggering rumors that Bowman would soon be joining the New York Rangers.

Members of the French-Canadien press, who keep 24-hour watch on the Bowman home, said tape recordings prove conclusively that the dog was going "Ulf! Ulf! Ulf!"

ST. LOUIS — Leon Spinks, 1-25th heavyweight champion of the world, today announced that he would retire unless police give him permission to drive in any direction he wishes.

Spinks, rumored ready to sign a $40 million contract to fight Muhammud Ali on centre court at Caesar's Palace, says he already has a firm offer to appear in a comic book, Leon Vs. Dracula.

However, promoter Bob Arum's lawyers countered today with a court injunction stating that he must first appear in a comic book bout with Ali, who recently defeated Superman. The World Boxing Association has already refused to sanction either book pending court rulings on a petition by Marvel Comics claiming that Spiderman and The Incredible Hulk hold letters of agreement for immediate bouts with the Ali-Superman winner.

NEW YORK — Sonny Weberlin, head of the Gulf Western conglomerate that lured Anders Hedberg and Ulf Nilsson from Winnipeg Jets to New York Rangers for $2.7 million, today announced the signing of Roots star John Amos.

He and Hedberg reportedly are to star in a television series being prepared for the between-period shows. Working title: Amos and Anders.

Nilsson's lawyer, said to be upset at his client's exclusion, has demanded compensation in the form of shares and a change in the conglomerate name. He refused to speculate on the new name but did say he thought Ulf Western had "a nice ring to it."

TORONTO — Harold Ballard removed the tiger logo from the ice and boards of Maple Leaf Gardens today in compliance with an order from NHL president John Ziegler, and replaced them with the advertising used for years in Swedish hockey rinks, featuring semi-nude starlets.

"I did it in honor of a fine Swedish player, Borje Salming," Ballard roared, denying charges by Ziegler that he'd put in the new ads to distract the visiting Montreal Canadiens. "So the Canadiens don't watch where they're going—is that my fault?"

Scotty Bowman, coach of the Canadiens, said he would sue Ballard for damages incurred in the loss of Guy Lafleur and Larry Robinson, who suffered undetermined injuries after colliding at centre ice atop a 12-foot color nude of Anita Ekberg plugging hot tubs.

MONTREAL — Scotty Bowman today signed a one-year contract with Montreal Canadiens, triggering speculation that he would leave the club at the end of the 1978-79 season. His dog was unavailable for comment.

MORE SPORT PAGES 15-20

Bruins Happy; Tie Canadiens

By The Canadian Press

Considering it was a possible Stanley Cup preview, both Montreal Canadiens and Boston Bruins were surprisingly happy with a tie.

"I will never be more proud of my team than I am tonight," said Bruins coach Don Cherry after the 2-2 deadlock before a sellout crowd of 14,602 at Boston Garden Sunday night.

"The Montreal Canadiens are the champions of the world," said Boston's Wayne Cashman. "You play a great game against them and you prove something to yourself and to your team. It's a big lift."

For the Canadiens, however, the tie marked yet another championship, clinching for the team the best National Hockey League record this season.

"We were sitting back and looking for a tie," said Canadiens coach Scotty Bowman. "A tie was all we needed. This was our championship game."

The Canadiens already have locked up the Norris Division title, and the Bruins have a five-point lead over Buffalo in the Adams Division with seven games remaining.

In other NHL games Sunday, Chicago Black Hawks beat Vancouver Canucks 4-3, Detroit Red Wings defeated Washington Capitals 4-1 and New York Islanders beat Minnesota North Stars 6-3.

On Saturday, New York Rangers beat Toronto Maple Leafs 5-2, Montreal blanked Washington 5-0, Cleveland Barons tied the Islanders 4-4, Philadelphia Flyers edged Minnesota 4-3, Buffalo Sabres defeated Colorado Rockies 4-3, Atlanta Flames upset Boston 6-3, St. Louis Blues and Chicago Black Hawks tied 2-2 and Detroit and Pittsburgh Penguins also tied 2-2. **(Summaries are on page 19)**

"What you've seen on the ice is an indication of what kind of playoff it will be," said Montreal goaltender Ken Dryden. "A tie was a rather appropriate result."

Boston took a 1-0 lead in the first period on Cashman's 19th goal. But Montreal jumped ahead 2-1 midway through the second period on goals by Steve Shutt, his 45th, and Jacques Lemaire, his 34th.

The Bruins tied it with 23 seconds left in the second period on defenceman Brad Park's 20th goal on a controversial play.

J. P. Bordeleau skated around two defenders to beat goalie Cesare Maniago for Chicago's winning goal against Vancouver.

In spite of Bordeleau's heroics, coach Bob Pulford praised 42-year-old reserve goalie Eddie Johnston, who made only his third start for Chicago, and 40-year-old centre Stan Mikita for "showing the younger guys what it's all about."

Johnston made a big save in the first period and Mikita scored one goal and set up Bordeleau's winner.

Rookie centre Dale McCourt scored his 30th goal of the season and set up scores by Errol Thompson and Greg Joly to lead Detroit at Washington.

Bob Nystrom had two goals and three assists and Bob Bourne added two goals to lead the Islanders who rallied from behind a 3-0 Minnesota lead.

Oakland Deal Still Possible

OAKLAND (AP) — Major league baseball owners might be able to provide the key to unlock the snafu which has prevented Oakland A's from moving to Denver, a team general manager said Sunday.

Bob Kennedy of the National League's Chicago Cubs said there is a possibility the owners might kick in more than the $1 million they have agreed to pay to help the A's out of their lease at the Oakland Coliseum.

"I would think we'll have a decision by tomorrow (today)," said Kennedy, a former manager of the Oakland club.

The Oakland Coliseum is reported to be seeking $3 million to allow the A's out of their lease. In addition to the $1 million already committed by the owners, A's owner Charles Finley has said he will pay $1 million "but not one dime more."

Kennedy's idea, which he said he has discussed with Buzzie Bavasi, general manager of California Angels, is to have the 26 owners contribute about $7,000 each for seven years to make up the difference.

"Whether it's today or later this week, the thing could still go through," Bavasi said Sunday. "Finley just called me an hour ago, asking how the baseball people felt about helping him out, and I told him it looked good."

Finley, however, said in a telephone interview Sunday night that there was "nothing new" to report on his efforts to sell the A's to Denver oilman Marvin Davis and the club's transfer to that Colorado city.

Brown Lad Winner In Duel

FAIRYHOUSE, Ireland (Reuter) — Mrs. Peter Burrell's Brown Lad won the Irish Grand National steeplechase for the third time in four years today.

Brown Lad, top weight for the 3½ mile handicap, won a down-to-the-wire duel with Sand Pit to win by three-quarters of a length.

Brown Lad, a 5-to-1 shot ridden by Gerry Dowd, previously won the race in 1975 and 1976 and his success emulates Red Rum's achievement last year in winning the tougher and more famous English Grand National at Aintree for the third time.

Pat Kiely rode 14-to-1 outsider Sand Pit, which finished 15 lengths clear of third-placed Frantouri, with Tim Ryan up, at 20 to 1.

SHORTSTOP ON WAIVERS

SCOTTSDALE, Ariz. (AP) — San Diego Padres have place veteran shortstop Enzo Hernandez, 29, on waivers after reaching the end of baseball's inter-league trading period without making a deal. Hernandez, who lost his job to rookie Bill Almon last season, is expected to receive his outright release.

First Title Triggered Swedish Curling Boom

WINNIPEG (CP) — Tom Schaeffer, skip of the Swedish rink from Stockholm, won't have to far to go for helpful hints, loaded with experience, at this year's world curling championship.

For example, if he runs into trouble during today's opening draw, he could turn to Ragnar Kamp, who skipped Sweden to the men's crown last year.

Also in attendance will be brothers Kjell and Bengt Oscarius, who combined with Boa Carlman and Schaeffer, to win the 1973 world championship in Regina.

Kjell, who skipped the 1973 entry, is president of the Swedish Curling Association, and Bengt, who played third, is helping to coach the Schaeffer foursome.

"Canada is obviously the team to beat," said the 37-year-old skip who started curling in 1958. "Of course, there's the United States and other European teams which have improved a lot . . . Switzerland, Norway amd maybe Scotland.

Schaeffer opened the first round this afternoon against Fredy Colliond of Switzerland. The Canadian rink from Medicine Hat, Alta., headed by third Mike Chernoff with Ed Lukowich throwing skip stones, played Kristian Soerum of Norway.

Schaeffer said Sweden's first world curling title in 1973 "was a big upheaval" for the sport in his country.

"After that win, we formed a Swedish all-star league to try and keep the level up . . .

Draw follows. All times are PST.

Tuesday, March 28

11:30 p.m.—U.S. vs. Switzerland, Sweden vs. France, West Germany vs. Norway, Denmark vs. Canada, Scotland vs. Italy.

6:30 p.m.—Norway vs. Sweden, Denmark vs. West Germany, Canada vs. Scotland, Italy vs. Switzerland, U.S. vs. France.

Wednesday, March 29

11:30 p.m.—Switzerland vs. France, Norway vs. Italy, U.S. vs. Sweden, Canada vs. West Germany, Denmark vs. Scotland.

6:30 p.m.—Sweden vs. Scotland, Canada vs. U.S., Italy vs. West Germany, France vs. Denmark, Norway vs. Switzerland.

Thursday, March 30

11:30 p.m.—West Germany vs. U.S., Italy vs. Sweden, Switzerland vs. Denmark, Scotland vs. Norway, France vs. Canada.

6:30 p.m.—Denmark vs. Norway, West Germany vs. Switzerland, Scotland vs. France, Sweden vs. Canada, Italy vs. U.S.

Friday, March 31

8 a.m.—Canada vs. Italy, France vs. Norway, Denmark vs. U.S., Switzerland vs. Scotland, West Germany vs. Sweden.

Saturday, April 1

1 p.m.—Semi-finals.

Sunday, April 2

12 noon.—Final.

Kentucky's Muscle vs Duke's Hustle

ST. LOUIS (AP) — It's Kentucky's muscle against Duke's hustle in the finals of the NCAA basketball playoffs tonight, but both teams agree that pressure will be the biggest factor in the big college game.

Kentucky shoulders what coach Joe Hall considers an almost unbearable burden while Duke looks at the title game nearly in terms of a holiday.

"We've been under a tremendous amount of pressure to win this year," Hall told a news conference Sunday. "So much has been expected of this team from the start of the year that it has been a season of little celebration even though we won the Southeastern Conference championship.

"It has eliminated any possibility of success except for one accomplishment—winning the NCAA championship. We have a lot of stored-up celebrating to do if we win this thing."

Duke advanced to the championship game with a 90-86 victory over Notre Dame in one semi-final Saturday while Kentucky topped Arkansas 64-59 in the other.

Tradition aside—and Kentucky has plenty of that—the Wildcats have been rated the No. 1 team most of the year and reached the National Collegiate Athletic Association playoffs in that lofty capacity.

It's a senior-studded team of many accomplishments, including players who have been part of SEC championships and winners of the National Invitation Tournament.

"There have been very few rewards for this team so far," Hall insisted, "because everyone has expected us to win. Why, even when we came home after winning the SEC championship, there was little noise. I would have given anything for someone to even throw a firecracker of something. This team has won many championships, but a lot of Kentucky people won't call the season a success unless we win the NCAA title. That's the kind of pressure we're under in this game."

Duke, on the other hand, has had no such albatross around its neck. The Blue Devils had no reputation to live up to, and as a result have had a more relaxing season.

So, the Atlantic Coast Conference champions come into the NCAA title game at the Checkerdome "loose and having fun," say the Duke people.

"We've just enjoyed the season so far," said Duke's floor leader, Jim Spanarkel. "You might as well enjoy basketball while you're playing it. So preparing for the championship game, we've been very, very loose.

"I don't think there's a game so far this season where we've actually felt any pressure before game time. We have this philosophy: Five minutes before the game, we get serious."

Cowichan, Vikings Drop Foes

Cowichan tripped Castaways 16-3 Sunday in Duncan and University of Victoria Vikings bounced Saanich Velox 25-3 Saturday at UVic in first division matches of the Vancouver Island Rugby Union.

In second-division play Saturday, Agrarians downed Nanaimo 14-9, Oak Bay Wanderers blanked Cowichan 20-0, UVic Norsemen defeated Powell River 32-0, James Bay Athletic Association won by default over Castaways and Royal Roads topped Velox in another defaulted match.

Scoring:

FIRST DIVISION

	G	W	L	T	F	A	P
James Bay	8	7	1	0	271	53	14
Oak Bay	8	6	2	0	138	82	12
Cowichan	8	6	2	0	107	74	12
UVic Vikings	10	6	4	0	142	94	12
Castaways	10	1	8	1	35	227	3
Velox	10	0	9	1	46	209	1

COWICHAN (16) — Barclay Logan, try; Dave Bellis, try; Gudy Gudmundseth, try; Brad Pettinger, try. CASTAWAYS (3) — Steve Cowie, drop goal.

Saturday

UVIC VIKINGS (25) - Mike Reid, try; Tim Witter, try; Alistair Palmer, try; Reg Moore, try; John Norris, drop goal; Gary Grant, two penalty goals. VELOX (3) - Kane Straith, penalty goal.

SECOND DIVISION

	G	W	L	T	F	A	P.
James Bay	17	17	0	0	518	61	34
Oak Bay	18	13	5	0	328	152	26
Norsemen	18	11	7	0	276	192	22
Agrarians	16	10	6	0	232	201	20
Nanaimo	17	10	7	0	234	171	20
Cowichan	17	7	10	0	179	233	14
Velox	18	6	12	0	91	148	12
Royal Roads	17	4	12	1	105	406	9
Castaways	16	3	13	0	90	230	6
Powell R.	16	3	12	1	46	305	7

AGRARIANS (14) — Joe McAllister, try; Al Kelly, try; Gary Bettrich, penalty goal and drop goal. NANAIMO (9) — Dave Calvert, penalty goal; Rick Clark, try; Pat Durbin, conversion.

OAK BAY WANDERERS (20). COWICHAN (0). Scorers not turned in.

ROYAL ROADS over SAANICH VELOX by default.

JAMES BAY ATHLETIC ASSOCIATION over CASTAWAYS by default.

UVIC NORSEMEN (32) - Scott Noble, try; Rick Cole, try; Richard Vickery, try; Mike Jawl, two tries and one conversion; Andy Jackson, three conversions. POWELL RIVER (0).

THIRD DIVISION

OAK BAY WANDERERS (34) — Paul Leslie, two tries; Gordy Hawkins, try; Rob Chappel, try; Dusty Miller, try; Simon Pugsley, try; Ken Foote, try; Dave Olson, three conversions. JAMES BAY ATHLETIC ASSOCIATION (10) — Ken Ross-Kelly, try; Lloyd Anderson, try; Harold Butler, conversion.

ROYAL ROADS (16). EBB TIDE (14). Scorers not turned in.

JUNIOR SUMMARIES

	G	W	L	T	F	A	P
Eastern Division							
Brandon	72	46	12	14	424	299	106
Flin Flon	72	33	30	9	396	380	75
Regina	72	29	38	5	363	405	63
Saskatoon	72	20	50	2	339	460	42
Central Division							
Lethbridge	72	36	29	7	341	328	79
Billings	72	32	31	9	342	338	73
Medicine Hat	72	22	41	9	293	365	53
Calgary	72	18	40	14	303	404	50
Western Division							
Portland	71	40	20	11	356	292	91
New West	71	33	27	11	355	327	77
VICTORIA	72	34	29	9	365	333	77
Seattle	72	32	28	12	359	315	76

NEXT GAME: Tonight — New Westminster at Portland.

REGINA (3) — Doug Wickenheiser, Paul Hogan, Mike Blaisdell; BRANDON (2) — Brian Propp, Ray Allison. Attendance: 2,451. (First game, double round-robin Eastern Division semifinal series).

CALGARY (6) — Randy Larsen, Terry Hayduk, Glen Wylie, Davae Morrison, Bill McLean, Pat Elliott; LETHBRIDGE (7) — Steve Tambellini 4, Gord Williams, Dwayne Sutter, Earl Ingarfield. Attendance: 2,918.

PORTLAND (4) — Paul Mulvey, Dave Ross, Wayne Babych, Dale Yakiwchuk; NEW WESTMINSTER (6) — Stan Smyl 2, Kent Reardon 2, Terry Kirkham, Doug Derkson. Attendance: 4,319.

SATURDAY

MEDICINE HAT 8, VICTORIA 10

First Period

1. Victoria, Giroux 14 (Fenske, Fritz) 9:16
2. Medicine Hat, Malinowski (Halasz) 12:24
3. Victoria, Heck 11 (Jansch) 16:32
4. Medicine Hat, Halasz (Nill, Nordstrom) 19:23

Penalty—Heck V 17:47.

Second Period

5. Medicine Hat, Nill (Halasz, Malinowski) 1:27
6. Victoria, Jansch 41 (Robertson, Jobson) 4:19
7. Victoria, Jansch 42 (Robertson, Jobson, 5:29
8. Medicine Hat, Snopek (Simpson) 7:10
9. Victoria, Robertson 62 9:02

Penalties—Anderson MH, Medicine Hat bench (served by Adams) 4:30, Gejdos MH, Spencer V double minors 13:34.

Third Period

10. Medicine Hat, Halasz (Steblyk, Nordstrom) 0:11
11. Medicine Hat, Nill (Malinowski) 6:59
12. Victoria, Robertson 63 (Cochrane, Lang) 9:04
13. Victoria, Robertson 64 9:29
14. Victoria, Fraser 48 (Lupul) 10:12
15. Victoria, Lupul 37 (Fraser, Spencer) 10:24
16. Medicine Hat, Malinowski (Nill) 13:13
17. Medicine Hat, Snopek (Nordstrom, Switzer) 15:48
18. Victoria, Jobson 24 (Jansch, Robertson) 18:36

Penalties—Gejdos MH, Fenske V double minors 8:21, Cochrane V 13:08, Switzer MH 17:49.

Shots on goal by
Medicine Hat 11 11 13—35
Victoria 12 23 13—48

Goal—Furmanek, Ostrow, Medicine Hat; Amiss, Victoria.

Attendance—4,518.

SASKATOON (4)—Wes George 2, Frank Disciglio, Jim McTaggart; FLIN FLON (8)—Mario Botlik 2, Glenn Hicks 2, Brad Cox, Jordy Douglas, Steve Blue, Mel Biluk. Attendance—802.

Asian Event Bows to Gale

SINGAPORE (AP) — Terry Gale of Australia fired a three-under-par 68 Sunday to win the Singapore Open golf championship by one stroke for his first major victory on the Asian circuit.

Gale finished with a 278 total to win $6,925.

Third-round co-leader Mya Aye of Burma shot an even-par 71 and was second at 279.

"I guess things have changed since I was at school, Headmaster!"

Canada Ties Two Matches

Times News Services

BUENOS AIRES — Belgium denied Canada a second win when the two sides met in a group A match on the sixth day of the fourth World Cup field hockey tournament by scoring in the 68th minute to tie 2-2 Sunday.

It was a somewhat fortunate goal. A long corner shot by Michel Van Tuyckom appeared to be rising dangerously high but was deflected downward off the stick of Canadian goalkeeper Sarge Dusang and into the goal.

Canada, seeking only its second ever victory over a European side, had a slight edge in play, with captain Alan Hobkirk dominating at full back.

Hobkirk gave Canada the lead from his team's first penalty corner with his fourth goal of the tournament. Sloppy defence allowed the Belgian captain, Guy Miserque, to tie it from Robert Maroyes reverse-stick centre, four minutes later.

A fine run along the byeline by Reg Plummer set up Canada's second goal in the 18th minute of the second half for left winger Bubli Chohan. It was an important goal for Chohan, whose father told him before he left for the World Cup that he would have to get married if he did not score a goal.

The draw enabled Canada to move into fourth place in Group A ahead of England on goal average, while it provided Belgium with their second point.

It was the second tie in as many days for the Canadians, who drew 3-3 with England on Saturday.

In that contest, Canada was down 3-0 at the half but came back after the intermission with goals by Hobkirk, Kelvin Wood and Fred Hoos to tie it.

Standings and other results:

	G	W	T	L	F	A	P
Group A							
West Germany	5	3	2	0	23	10	8
Australia	4	3	0	1	11	5	6
India	5	3	0	2	7	11	6
Canada	4	1	2	1	11	10	4
England	4	1	2	1	q6	q5	4
Belgium	4	0	2	2	7	11	2
Poland	4	0	0	4	6	19	0
Group B							
Pakistan	4	4	0	0	22	1	8
Argentina	3	2	1	0	7	2	5
Spain	2	2	0	0	2	0	4
Netherlands	3	2	0	1	11	4	4
Ireland	5	1	1	3	6	14	3
Malaysia	5	0	2	3	4	9	2
Italy	4	0	0	4	0	22	0

West Germany 0, England 0.
India 3, Poland 1.
Pakistan 3, Malaysia 0.
Ireland 3, Italy 0.

Saturday

Australia 4, Poland 1.
West Germany 7, India 0.
Malaysia 2, Ireland 2.
Pakistan 3, Netherlands 1.
Argentina 4, Italy 0.

Green Reaches $1 Million In Windy Heritage Windup

HILTON HEAD ISLAND, S.C. (AP) — Hale Irwin, one of a number of self-destructing challengers, may have best summed up the windblown windup of the Heritage golf tournament Sunday.

"I would like to thank my fellow competitors for falling on their butts and allowing me to finish second," Irwin said straight-faced as could be. "I don't feel that I deserve it, but I'll accept it."

Winner Hubert Green was a little more diplomatic about one of the great mass collapses in recent golf history.

"Some fine, quality golfers had their troubles out there," Green said after he'd successfully bored his low, line-drive shots through a fickle, changing wind that destroyed the confidence and composure of some of golf's greatest names.

Green came from five shots off the pace Sunday with a solid, four-under-par 67 and won by three strokes. He made up nine strokes on third-round leader Larry Nelson. He won with room and time to spare, standing as a winner by the 18th green while the final groups straggled in during heavy rain.

His winning score was 277, seven under par on the 6,655-yard Harbor Town Golf Links, rapidly gaining a reputation as one of the country's best.

It was worth $45,000 from the total purse of $225,000 and sent Green past the $1 million milestone, making him only the 16th golfer in history to reach that figure.

"Absurd," snorted Green, now a two-time winner this year and a two-time winner of the Heritage title that annually is growing in prestige and importance.

"It's absurb to talk about $1 million when players like (Sam) Snead and (Ben) Hogan, who have won five times as many tournaments as I have, will never achieve that figure. It's nice to have, and I'll keep it, but it's not an indication of proper play."

Hubert, now the winner of 14 career titles, pushed his season's earnings to $117,499 and joined Jack Nicklaus and Tom Watson as the only multiple winners of the year. He moved past Watson into second place on the year's money list.

Green, well in front of the other challengers, played his back nine in 32 and let the pressure, the wind off Calibogue Sound and the deceptive difficulties of the mini-monster links take care of the others.

Nelson, Lou Graham and Australian David Graham all led or shared the lead at one time. A group including Irwin, Ben Crenshaw and PGA champ Lanny Wadkins all made at least one major bid. All faltered. Wadkins and the two Grahams — no relation — all had 41s on the back nine. Crenshaw suffered steady erosion from wildly erratic tee shots. Irwin's last chance disappeared with a three-putt bogey on the 17th.

Nelson, the last man with a chance to catch Green, stumbled to a three-putt, double-bogey seven on the par-five 15th.

Green nailed it down with a shot to four feet for birdie on the 17th. Irwin finished second with 70-280.

* * *

H. Green	$45,000	70-70-70-67—277
H. Irwin	$25,650	69-68-73-70—280
L. Nelson	$13,275	69-68-68-76—281
O. Moody	$13,275	73-70-67-71—281
C. Stadler	$7,794	70-70-67-75—282
A. Tapie	$7,794	71-69-72-70—282
G. Marsh	$7,794	72-71-69-70—282
M. McLendon	$7,794	72-73-68-69—282
H. Twitty	$4,897	67-74-70-72—283
B. Gilder	$4,987	72-69-70-72—283
G. Burns	$4,987	72-65-74-72—283
G. Gilbert	$4,987	69-71-71-72—283
A. North	$4,987	71-72-69-71—283
B. Wynn	$4,987	73-67-74-69—283
D. Graham	$3,600	71-69-67-77—284
B. Crenshaw	$3,600	77-68-66-73—284
L. Graham	$3,600	67-71-72-74—284
B. Lietzke	$2,604	69-70-71-75—285
G. Morgan	$2,604	71-72-72-70—285
D. Edwards	$2,604	71-75-71-68—285
J. Inman	$2,604	74-68-74-69—285
T. Watson	$2,604	70-73-70-72—285
R. Floyd	$2,604	72-69-70-74—285

Yanks Forge Ahead In Volleyball Series

PRINCE GEORGE (CP) — The United States volleyball team scored the second consecutive victory of its Canadian tour Sunday night, beating the Canadian national squad 15-4, 10-15, 15-10, 12-15, 15-11 before 1,000 fans.

Canada lost 3-1 to the U.S. in Edmonton Saturday after winning the opening series 3-1 in Calgary.

The next stop for the touring teams is Tuesday in Nanaimo.

BE A SNOB...
RENT-A-WRECK
RENT A CAR
2-15
Ask for Bruce or Ron
1420 Quadra 386-6441

ATTENTION BOATERS and CAMPERS
NOW IN STOCK
FOLDING BIKES
Open Fridays til 9 p.m.
RUSS HAY BICYCLE SHOP
2542 Government St.
384-4722

ESQUIMALT SPORTS CENTRE
1151 Esquimalt Rd. 386-3261
HOLIDAY SKATING
FRIDAY, MARCH 24
1:30-3:30 p.m.
Skate Rental and Sharpening
3-23

ap COLLISION LTD.
106 Ontario St., corner of St. Lawrence
Phone 383-1014
OPEN MONDAY TO SATURDAY 8:30 to 5:30
AKSEL PEDERSEN—Business 383-1014, Residence 477-0567
• EUROPEAN QUALITY • REASONABLE RATES
• ALL BODY REPAIRS AND PAINTING • FREE ESTIMATES
★ COURTESY CARS AVAILABLE ★
11-13

OAK BAY VILLAGE SHOES
Clarks OF IRELAND
Wallabees
MEN'S TO SIZE 14

—Lace and slip-on
—4 styles including white golf shoes
—Ladies too
YOUR WALLABEE CENTRE
Hundreds of Pairs
598-3031
master charge CHARGEX
2238 OAK BAY AVE.
3-2

YOUR MERCURY DEALER HAS THE POWER!
FishPower, GoPower, & Black MaxPower
plus the power to give you a really good
PRE-SEASON DEAL
on a new Mercury Outboard or Merc-Powered rig
PLUS *If you purchase your new Merc by April 8, 1978, you get Quicksilver accessories at
NO EXTRA CHARGE

$25 worth of Mercury Quicksilver accessories with any FishPower Outboard (4-40HP + Electric Thrusters)
$50 worth of Mercury Quicksilver accessories with any GoPower Outboard (50-140HP)
$100 worth of Mercury Quicksilver accessories with any Black MaxPower Outboard (150-200HP)
*commercial sales excluded

See us now and enter the
MERCURY OUTBOARDS GREAT CANADIAN FISHING TRIP CONTEST
Two lucky winners will enjoy the fishing adventure of a lifetime: 7 days (all expenses paid) at Branson's and Plummer's lodges on Great Bear Lake in the Northwest Territories, plus a Mercury Fishwear outfit, 3 Zebco rod and reel combinations, your trophy fish mounted by Hawkins Taxidermists, and the opportunity to fish with Red Fisher and be a guest star on his show. No purchase is required to enter, so come in to your Mercury dealer today.
For a great Pre-Season Deal and Fishing Trip Contest see us now!
Boatland
1074 Goldstream Ave.
Victoria
Mullins Marine Sales
925 Yates Street
Victoria
Pier 66 Marine
Pier 66
Cowichan Bay

WE THOUGHT YOU SHOULD KNOW...

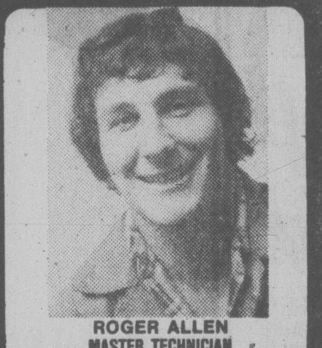

ROGER ALLEN
MASTER TECHNICIAN

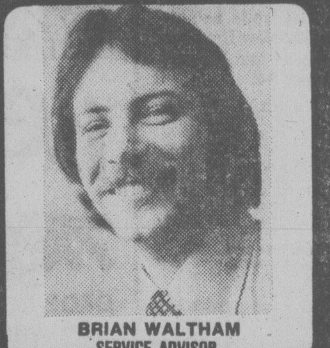

BRIAN WALTHAM
SERVICE ADVISOR

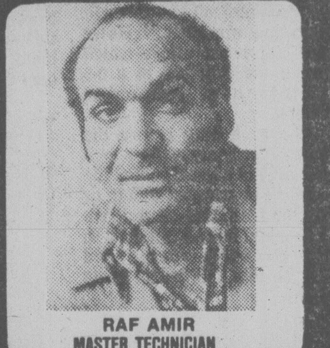

RAF AMIR
MASTER TECHNICIAN

8-Cyl. Engine TUNE-UP
Includes:
Plugs, condenser, fuel filter, points
Check choke operation
Set carb to specs.
Service air cleaner
Service battery
Adjust drive belts
Set engine to specs on electronic scope
• CHRYSLER • GENERAL MOTORS • FORD • AMC
42.95 PLUS TAX (MOST CARS)
6-cyl. 39.95 MOST CARS

UNDERCOATING
SMALL CARS $50
COMPACT CARS $60
LARGE CARS $65
If steam cleaning required 12.50 EXTRA

SHOCK ABSORBERS
All makes lifetime guarantee for most popular makes of cars. Standard shocks.
9.95 ea. plus tax
Installation 5.00 ea.

4-Cyl. Engine TUNE-UP
Includes:
Plugs, condenser, fuel filter, points
Check choke operation
Set carb to specs.
Service air cleaner
Service battery
Adjust drive belts
Set engine to specs. on electronic scope
32.95 Plus Tax
Most Cars

MUFFLER LIFETIME GUARANTEE
VALIANT 6 cyl. 67-75 .... 29.20 INSTALLED
ALL MAKES AVAILABLE FOR MOST NORTH AMERICAN CARS AND IMPORT EXHAUST SYSTEMS AT COMPARABLE SAVINGS.

MAJOR CREDIT CARDS ACCEPTED
CHARGEX VISA master charge
3-26

Chryco
ANY ADDITIONAL PARTS OR SERVICE WILL BE QUOTED BEFORE WORK IS STARTED.
Call 386-2411 For an Appointment
autopar

ENSIGN SERVICE CENTRE
CHRYSLER PLYMOUTH LTD.
COOK and VIEW
Dealer Licence Number D495

SPORTS SHORTS

Foyt Stock Car Winner

Times News Services

Top qualifier A. J. Foyt, leading all but a handful of laps, took an easy victory in Sunday's 200-mile United States Auto Club stock car race in Ontario, Calif., which finished under caution because of a three-car pileup on the final lap.

Foyt, showing no ill effects of a shoulder injury he suffered in last month's Daytona 500, motored off from the rest of the 30-car field at the start to take his second victory in as many starts this season on the USAC circuit.

Jim Thirkettle, who spun out early in the race, fought his way to third at the end. He was elevated to second place, however, because second-place finisher Ivan Baldwin was penalized a lap — down to eighth place — for passing Foyt during the race-ending caution. Defending-champion Jim Insolo was credited with third.

Parnelli Jones, making his return to oval track racing for the first time in a decade, finished an impressive ninth.

* * *

Elsewhere in motor sports, the 25 survivors of the 26th Safari Auto Rally roared out of the Kenyan capital of Nairobi on Sunday to tackle the third and final leg of the five-day, 3,000-mile race.

European drivers were clinging to seven of the top 10 positions as the rally went into its final lap, which was reported to be extremely wet. The European bid for outright victory was being spearheaded by Flying Finn **Rauno Aaltonen,** driving with Kenyan navigator Lofty Drew in a Datsun 160J.

In second position was another Datsun 160J, driven by Swedish drivers **Harry Kallstrom** and **Claes Billstam**. The last leg will take drivers to northern Kenya; where they will loop snow-capped Mount Kenya and return here by this afternoon. Sixty-eight cars started the rally Thursday night.

* * *

Also in sports. . .

IN TENNIS: **Bjorn Borg** continued his tennis mastery over **Vitas Gerulaitis**, winning the $200,000 Tournament of Champions 6-5, 5-6, 6-4, 6-5 at Las Vegas . . . The victory gave Borg his sixth consecutive triumph over Gerulaitis, who was visibly upset following the loss . . . "Vitas played very well," Borg said after he had collected the $60,000 winner's cheque . . . "One or two points the other way would have made a difference in the outcome" . . . Borg's passing shots were the difference in the match, as Gerulaitis played well on the net when he could get to the ball . . . But Borg's accuracy down the lines kept Gerulaitis on the defensive . . .

Julie Anthony defeated **Marita Redondo** 6-3, 6-3 to win the championship of a $35,000 women's tennis tournament in Atlanta . . . The victory was worth $10,000 to Anthony, while Redondo collected $5,000.

* * *

IN HOCKEY: Centre **Rene Labbe** scored three goals to lead Ste. Foy, Que., Canada's national midget hockey champions, to a 6-2 victory over Podhale Sports Club of Poland and the Ladislav Trojaka memorial tournament championship at Kostice, Czechoslovakia . . . The championship game was the fourth consecutive win for the Canadians and it marked the first time in the history of this tournament that two non-Czechoslovakian teams competed in the final contest . . . All six national and regional Czecoslovakian clubs were eliminated in round-robin competition . . . It also was the second win in three years for a Canadian team . . . Calgary Spurs won it in 1976 while Canada's 1977 midget champions, Don Mills Flyers, finished third . . . Poland beat Romania 8-6 at Belgrade to win the world Group B hockey championship with a 6-0-1 record and qualify for Group A at next year's competition . . . Boston University survived a penalty-riddled first period to defeat neighboring Boston College 5-3 and return the National Collegiate Athletic Association hockey championship to the east after an absence of five years . . .

IN GENERAL: **Andre Arnold** of Solden, Austria, topped off his championship season by winning his 12th title of the 1978 World Pro Skiing tour, beating **Terry Palmer** of Ketchum, Idaho in the slalom finals at Mammoth Mountain, Calif . . . The rookie earned a season total of $92,833 while **Josef Odermatt** of Switzerland, finished in second place for the season with earnings of $73,231 and **Jim Hunter** of Calgary was third with $35,915 . . . Pitcher **Vida Blue** is being fined $500 a day for his absence from San Francisco Giants training camp in Sun City, Ariz., said a spokesman for the National League baseball club.

HOCKEY TRAIL

American League
Binghamton 6 Philadelphia 3
Maine 5 Hershey 3
Nova Scotia 3 New Haven 3
Rochester 8 Springfield 3

Central League
Tulsa 2 Fort Worth 2

International League
Milwaukee 5 Fort Wayne 2
Saginaw 5 Port Huron 4
Toledo 8 Flint 5

Quebec Junior Junior
Montreal 6 Verdun 4 (Montreal leads eight-point quarter-final 6-0)
Trois-Rivieres 8 Quebec 4 (Trois-Rivieres leads eight-point quarter-final 6-0)
Cornwall 7 Hull 0 (Cornwall leads eight-point quarter-final 6-0)
Sherbrooke 7 Laval 5 (Sherbrooke leads eight-point quarter-final 4-0)

Ontario Major Junior
Kitchener 6 Toronto 4 (Kitchener wins best-of-five quarter-final 3-2)
Peterborough 3 Oshawa 1 (Peterborough leads eight-point quarter-final 3-1)
Hamilton 3 Windsor 2 (Hamilton leads eight-point semi-final 3-1)
Sault Ste. Marie 6 Kingston 2 (Best-of-five quarter-final tied 2-2)

B.C. Junior
Bellingham 10 Vernon 2
Abbotsford 4 Nanaimo 4

SATURDAY

American League
New Haven 3 Hershey 2
Maine 7 Rochester 3
Springfield 4 Philadelphia 2

Central League
Salt Lake 5 Kansas City 3

International League
Fort Wayne 5 Kalamazoo 2
Muskegon 7 Saginaw 4
Flint 5 Port Huron 1
Grand Rapids 4 Milwaukee 1

Ontario Senior
Brantford 5 Orillia 1 (Brantford wins best-of-seven semi-final 4-2)

Western International
Cranbrook 4 Kimberley 3 (Cranbrook leads best-of-seven semi-final 3-2)

Ontario Major Junior
Kitchener 4 Toronto 3
Kingston 5 Sault Ste. Marie 2

B.C. Junior
Merritt 14 Langley 2
Abbotsford 5 Vernon 1
Kelowna 8 Kamloops 3
Penticton 12 Revelstoke 4

U.S. College Final
Boston U. 5 Boston C. 3

MILETI BUYS SHARES

CLEVELAND (AP) — Nick Mileti has become the largest single shareholder of Cleveland Cavaliers of the National Basketball Association after exercising an option to buy 50,000 shares valued at $250,000.

A's Third

KELOWNA — Victoria Athletics bowed 87-66 to Prince George Molsons on Sunday morning to finish third in the British Columbia senior "B" basketball championship.

Prince Rupert Crest All-Stars later downed Prince George 88-77 to win the title and cap an unbeaten streak in the three-day, double-loss elimination tournament.

Joe Ciccone of Prince Rupert was named the tournament's most valuable player.

Ken Jackson led the victory over Athletics with 26 points while Bert Zethof set the pace for the Victoria club with 17.

Tom Holmes (15), Jim MacKay (13) and Duff McCaghey (10) also hit double figures for Victoria in the losers' bracket game.

The Athletics bowed 72-65 to Prince Rupert on Friday but came back to face Prince George with three wins Saturday, defeating Vancouver 96-69, Kelowna Molsons 90-58 and Penticton Molsons, 91-78.

COLONY
STEAK and CRAB
$7.50
385-2441
3-21
COACHLIGHT ROOM

ADA
ADA RENT A NEARLY NEW CAR LTD.
FROM $8.95 A DAY PLUS GAS
24-HOUR DAY — NO MILEAGE
106 ONTARIO ST. 388-5612
1-20

North Shore Meets Regina In Puck Final

KAMLOOPS (CP) — Regina and North Shore Winter Club of North Vancouver recorded lopsided semi-final victories Sunday to advance to today's championship final in the Kamloops International bantam hockey tournament.

James McGeough scored two goals and assisted on four others as Regina, the defending champions, scored seven goals in the third period in a 9-2 victory over Red Deer, Alta.

North Shore rolled over Kamloops Sid-Smith 11-0.

In B event play, Saanich, defeated Penticton, 8-5.

Prince George Team Unbeaten

PRINCE GEORGE (CP) — Prince George was the only unbeaten team Sunday after opening-day play in the British Columbia midget hockey tournament.

The host club defeated Cranbrook 9-3 and Kelowna 4-3 in overtime to advance to the championship game.

Kelowna, a 6-2 first-round winner over Comox, meets Cranbrook in the consolation final to determine Prince George's opponent in the double-knockout event.

Comox was eliminated 10-8 by Cranbrook Sunday.

Mark Howe Whaler Spark

By The Canadian Press

New England Whalers' hopes of finishing first in the World Hockey Association this season have gone by the wayside, but Mark Howe hopes his three-goal effort Sunday will help get the team back on track as the playoffs approach.

"Breaking out like this will help me mentally," Howe said after his effort which paced the Whalers to a 5-3 victory over Edmonton Oilers.

"I was hoping before the game that I might get a couple and get myself going," he said. "For the past month or so, the team has been down. You could hear a pin drop in the dressing-room, and maybe this will get us going again."

New England now trails league-leading Winnipeg Jets by 18 points with only six games remaining.

Elsewhere Sunday, Sweden beat Cincinnati Stingers 5-4 in an exhibition contest. On Saturday, Winnipeg beat Birmingham Bulls 3-1 and Houston Aeros defeated Quebec Nordiques 4-3, while exhibition action saw New England blank Sweden 6-0 and Finland beat Cincinnati 8-3.

	G	W	L	T	F	A	P
Winnipeg	73	48	23	2	356	240	98
New England	74	40	30	4	301	247	84
Houston	72	37	31	4	260	267	78
Quebec	74	35	36	3	313	330	73
Edmonton	73	35	36	2	289	278	72
Cincinnati	71	32	36	3	267	288	67
Birmingham	75	32	40	3	259	296	67
Indianapolis	72	23	44	5	239	310	51

Tuesday's Games
Edmonton at Indianapolis
Winnipeg at Houston
Cincinnati at Quebec
Finland at New England (exhib.)
Sweden at Birmingham (exhib.)

EDMONTON (3) — Dave Semenko (9th), Paul Shmyr (9th), Dennis Sobchuk (5th); NEW ENGLAND (5) — Mark Howe (21st, 22nd, 23rd), Mike Rogers (25th), John McKenzie (24th). Attendance: 7,142.

Exhibition
Sweden 5 Cincinnati 4

SATURDAY

WINNIPEG (3)—Anders Hedberg (60th, 61st), Bob Guindon (17th); BIRMINGHAM (1)—Frank Beaton (6th). Attendance—7,869.

QUEBEC (3)—Marc Tardif (54th, 55th, 56th); HOUSTON (4)—Morris Lukowich (38th), Andre Lacroix (30th, 31st), Don Larway (18th). Attendance—8,667.

Exhibition
New England 6 Sweden 0
Finland 8 Cincinnati 3

Vernon Captures B.C. Bantam Title

VERNON (CP) — Vernon defeated Port Alberni 68-63 Saturday to win the provincial bantam boys' basketball championship. Wilf Haak, voted the tournament's most valuable player, led the winners with 14 points while Boyd Galik had 13 for Alberni.

Musketeer Dies

PARIS (AP) — Jacques Brugnon, known as the "fourth musketeer" of the French tennis team that dominated world tennis for a 10-year period 50 years ago, has died at the age of 82.

ALI WILL ACT

NAIROBI, Kenya (AP) — Muhammad Ali is expected in Kenya next week to play the title role in Jean Lafipta Brown, a movie about a black American who returns to Africa. The former world heavyweight boxing champion will portray the hero who falls into the hands of slavers but later starts a successful rebellion against them, Glenn Myles, a New York film producer, said.

ASSIGNED CAR

INDIANAPOLIS (AP) — Roger McCluskey, a veteran of 16 Indianapolis 500-mile races, will be at the wheel of an experimental car powered by a turbocharged V-8 AMC engine with a piston displacement of 209 cubic inches in this year's race.

THE Arena
hey! KIDS
TRY IT...
DROP-IN HOCKEY
Just Bring Your STICK, SKATES and PUCK
ONLY 50¢ per player
GET YOUR GROUP TOGETHER AND HAVE A BALL OR USE ONE IF YOU WANT TO! ITS FUN - HOCKEY FREE SKATING PASSES FOR ANYONE PLAYING JUST LIKE THE FROZEN POND OR LAKE - FUN FOR EVERYONE. NO AGE LIMIT
PHONE 384-1522
FOR INFORMATION
3-24x

$99.00 per month*
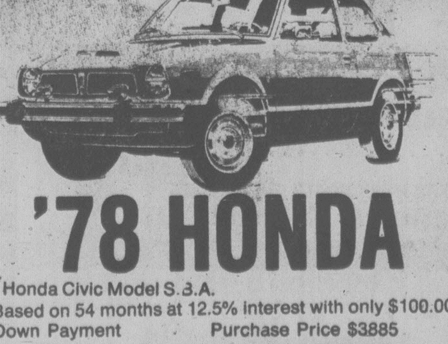
'78 HONDA
*Honda Civic Model S.3.A.
Based on 54 months at 12.5% interest with only $100.00 Down Payment
Purchase Price $3885

Honda CAR CENTRE
YATES at QUADRA • 386-6707

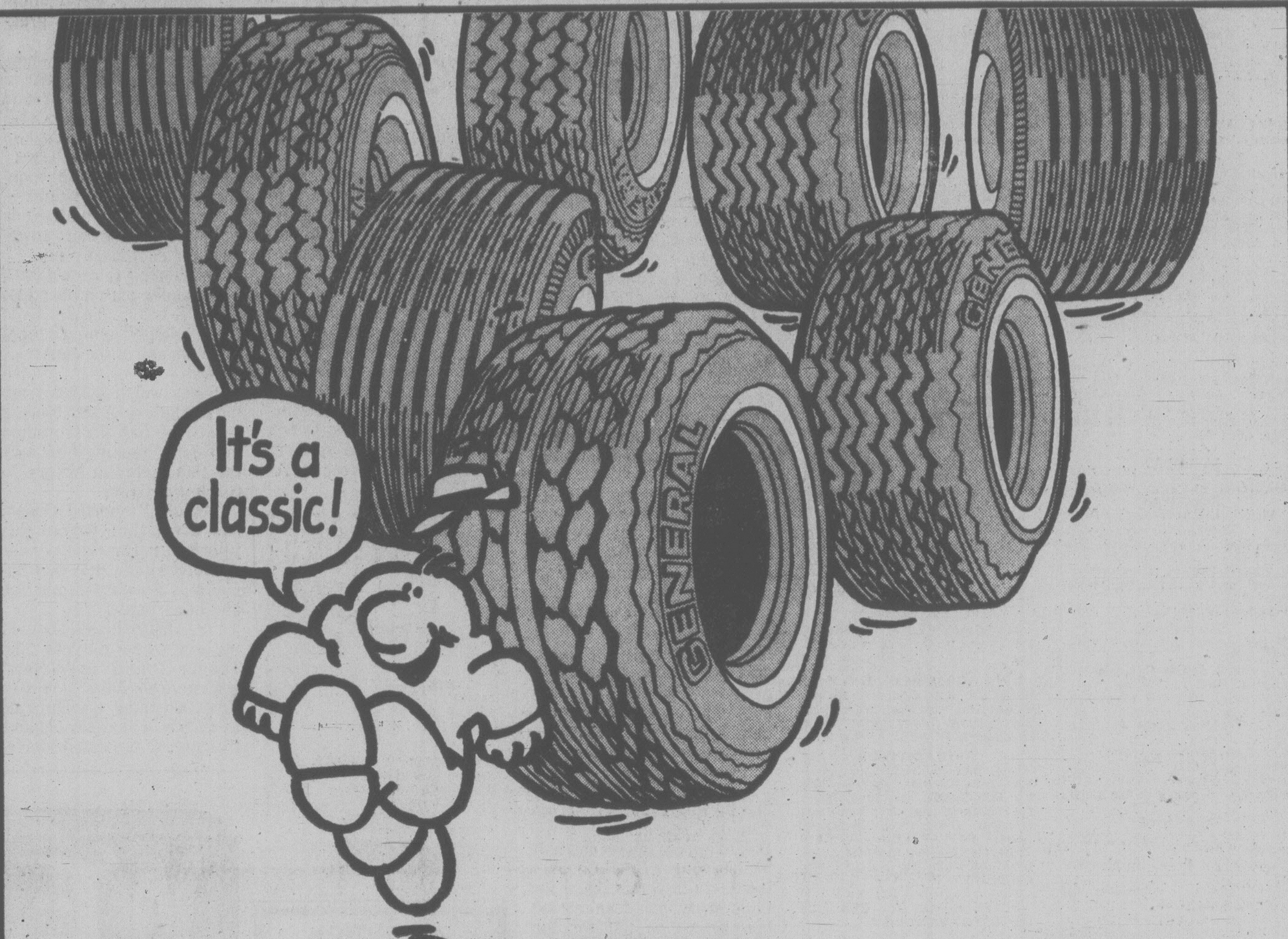

Our 20% sale is rolling again!
TILL SATURDAY ONLY...WHEEL IN FOR BIG CASH SAVINGS.
20% OFF OUR FULL LINE OF POPULAR GENERAL SUMMER PASSENGER TIRES.
SALE ENDS SATURDAY, APRIL 1st
D&D TIRE
GENERAL TIRE
1620 BLANSHARD 382-7283
GO WHERE THE GENERALS ARE AND SAVE.

MAPLE LEAFS BOW TO POWELL RIVER

POWELL RIVER — Powell River Regals have eliminated Esquimalt Maple Leafs from the British Columbia intermediate hockey playdowns.

Regals defeated the Leafs 9-7 Saturday to sweep their best-of-three Coy Cup quarter-final series in two games. Powell River won the series opener 7-4 Friday.

Len Pepper scored four goals to spark Regals in the wide-open affair. Gerry Blanchette and Gerry Caldwell each scored twice for the Leafs while Chris Riddell, Doug Harding and Dale Cook added singles.

Esquimalt netminders Steve Kishkan and Reg Wonnenberg combined to make 43 stops as Regals built up period leads of 2-0 and 6-3.

North Shore Hurry Kings defeated Trail 7-1 and 6-3 to sweep its quarter-final series at Delta and will play Powell River in one semi-final. Prince George Mohawks meet Burns Lake in the other semi-final.

Canadians Take Skating Honors

Times News Services

Jill Sawyer of the United States won the women's singles crown as the world junior figure skating championships concluded Saturday, but Canadian skaters, with two golds, won the over-all team title at Megeve, France.

The 15-year-old Washington skater overhauled overnight leader Kira Ivanova of the Soviet Union by 2.26 points to give the U.S. team its third medal of the championships.

West Germans Petra Enest and Corinna Tanski were third and fourth respectively while tiny Tracy Wainman, 10, of Mississauga, Ont. — the youngest skater ever to compete in these championships — finished sixth over all. Thirteen-year-old Lorri Baier of Mitchell, Ont., placed 14th.

Kelly Johnson of Toronto and Kris Barber of Glen Williams, Ont., however, ensured the Canadians taking home the Cup of Nations team title for the second year in a row by finishing second to a Soviet pair in the dance competition.

The first Canadian gold was won by pairs skaters Paul Martini and Barbara Underhill on Thursday. Dennis Coi of North Vancouver won the men's singles crown Friday.

Meanwhile, at Jaca, Spain, Toronto's Candy Jones and Don Fraser won the free dance championships at an international competition.

The Canadian couple beat out West Germans Almut Lemhan and Erhbet Sinwer.

Harold William of Britain and Susan Mason of Spain won the men's and women's singles titles. Canada's Ted Esvarton finished third in the men's singles.

The dance was won by Glynn Watts and Christin Smith of Britain.

Stakes Win For Equanimity

By The Canadian Press

The trainer of Grenzen was instrumental in Equanimity winning the $100,000 added Fantasy Saturday at Oaklawn Park.

Marvin Malmuth, owner of Equanimity, explained it this way:

"After we ran second to Grenzen in the Santa Susana, I asked trainer Loren Retteld if they were shipping to Arkansas for the Fantasy. He said, 'no,' so we decided to give it a try."

Equanimity, ridden by Hank Moreno, took the lead shortly after the field turned for home, and fought off challenges from two other fillies.

Malmut, who has been in racing more than four years, said the Fantasy was the first stakes victory for his Pine Tree Stable.

Malmuth said Equanimity, who is making her sixth start of the year, would be given a rest. He said he would then decide whether to challenge Grenzen again in June.

Malmuth was asked about the strategy of the race.

Equanimity finished more than a length in front of Ba Ba Bee, an outsider in the field of 11 three-year-old fillies. Ba Ba Bee was one-half length in front of Miss Baja, the second choice in the wagering.

At Gulf Stream Park, Bowl Game, a supplementary nominee, closed with a rush to win Saturday's $150,000 Gulf Stream Park Handicap two lengths in front of longshot True Statement and five lengths in front of favored Silver Series.

Bowl Game, ridden by Jorge Velasquez, ran the 1¼-mile in 2:00 3-5.

Bowl Game, a 4-year-old son of Tom Rolfe, had not won a race until Feb. 15 at Hialeah and had not run in a stakes before Saturday. He has now won four in a row and earned Greentree Stable $100,000 in Saturday's race.

At Aqueduct, Piece of Heaven kept alive his Kentucky Derby hopes by winning the $54,100 Bay Shore Stakes.

At the finish, the Sigmund Sommer-owned colt, trained by Frank Martin, was a half-length ahead of fast-closing Just Right Classi, who got up in the final strides to neck out favorite Slap Jack for place.

Carrying top weight of 119 pounds, Piece of Heaven was timed in 1:11.

Slap Jack, flown in from Florida just for the race, also carried 114 pounds under jockey Jeffrey Fell.

At Keystone, Resound, ridden by Rudy Turcotte scored a nose victory over Parnis to win the $57,050 Gettysburg Handicap. Nashver's Omega finished third another three-quarters of a length back.

Resound raced the 1 1-16-mile race in 1:45 4-5.

At Hazel Park, Washington County led all the way to capture the $21,600 White Star Handicap, a six-furlong test for three-year-olds.

At Santa Anita, Kittyluck charged past Countess Fager in the stretch Sunday to win the $67,400 Santa Barbara Handicap by a length.

Alberni, Quesnel Advance to Provincial Junior 'B' Final

PORT ALBERNI — John Brooks and Joe Peterec scored two goals each Saturday to lead Port Alberni Timbermen to an 8-6 victory over Richmond and a sweep of their best-of-three British Columbia junior "B" hockey semi-final. The win sends Alberni against Quesnel, which defeated Castlegar 7-5 Saturday to take that series in two straight, in the provincial final. Doug McVey, Bill Ransom, Bruce Ward and Randy Didier were the other Port Alberni scorers.

COLLEGIATE COACH

GRAND FORKS, N. D. (AP) — John "Gino" Gasparini, a native of Fort Frances, Ont., has been named head coach of the University of North Dakota hockey team.

Junior Canucks Set Down

VANCOUVER (CP) — Vancouver Junior Canucks have been suspended indefinitely from the Pacific Junior Hockey League "for conduct unbecoming a junior team."

A league spokesman said Saturday the Canucks were suspended for not appearing for a scheduled league game March 5 against Coquitlam.

Dan Steer, general manager of the Canucks, said Friday that the team hopes to leave the league and join the B. C. Junior League next season.

"We're in the process of completing the application to the BCJHL," Steer said.

Steer said Chilliwack Bruins also want to leave the PJHL for the BCJHL.

"We don't believe in airing our troubles with the PJHL in public," Steer said. "But certain things have happened this past year which have definitely soured our whole organization towards the league."

During the Canucks' recent semi-final series against Nor Wes Caps, the league came down heavily on the Canucks, suspending several players and ordering that a $1,000 good behavior bond.

CHICKEN ON THE RUN
Uncle Fred's
DELIVERS
CATERS
385-3468

MOVING?
ONEWAY TRUCK RENTAL
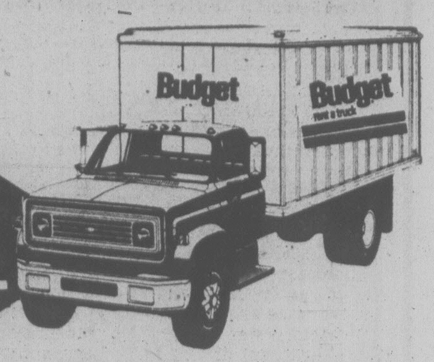

To Calgary
From Victoria Only
$299.00
Call our oneway number 112-800-663-3478
Budget rent a truck
3657 Harriet Road (corner of Trans-Canada Hwy.)
A Budget System Licensee.

NEW
Vantage Regular Length.
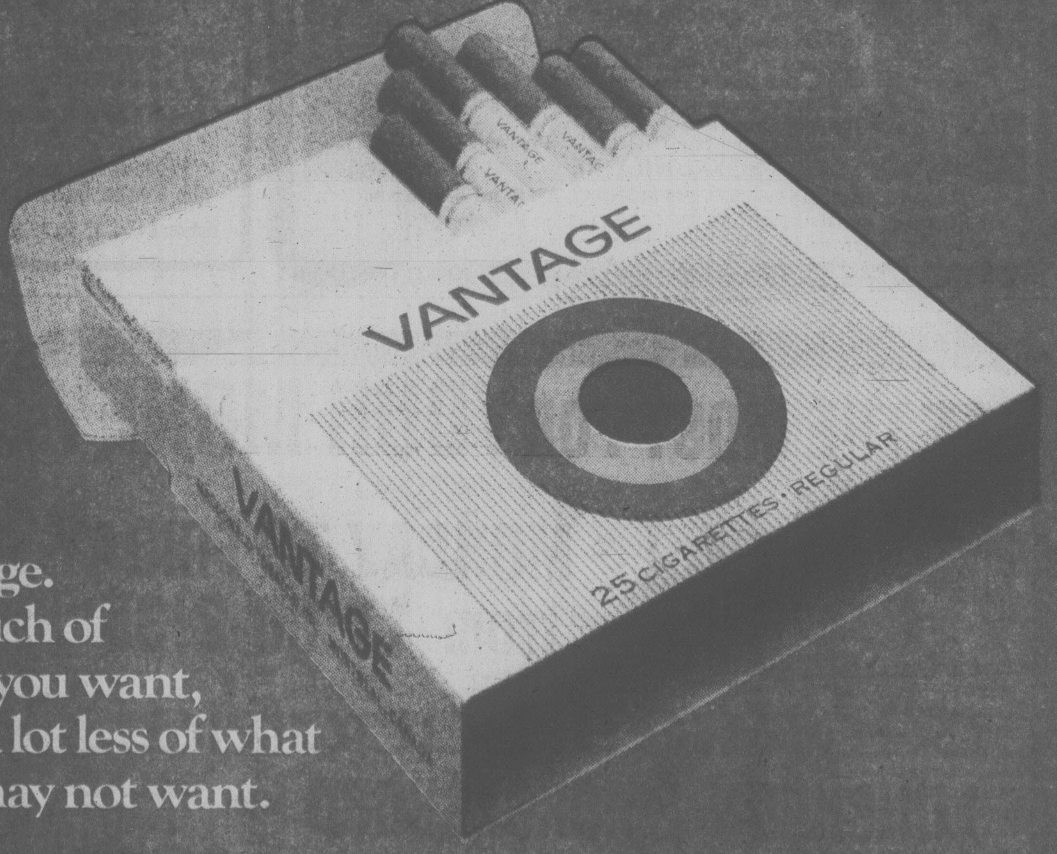

Vantage. So much of what you want, with a lot less of what you may not want.
The Vantage advantage. Now in your length.
Warning: Health and Welfare Canada advises that danger to health increases with amount smoked—avoid inhaling. 11 mg. "tar" 0.8 mg. nicotine.

A new light beer for all kinds of reasons.

less than 70 calories a bottle
light less filling taste
traditionally brewed for good taste
HIGHLITE - the light beer you've been waiting for

Forzani Returning

CALGARY (CP) — All-star wide receiver Tom Forzani and newcomer Mark Perrelli have signed contracts with the Calgary Stampeders of the Canadian Football League.

Press Box Hazardous

FORT LAUDERDALE, Fla. (AP) — Lindsey Nelson, one of New York Mets' broadcasters since the National League baseball team's inception in 1962, suffered the loss of the tip of his left index finger in an accident Sunday.

Nelson was injured when the metal door of the radio booth at Fort Lauderdale Stadium was blown shut by the wind, pinching his finger. He was taken to hospital, where x-rays disclosed a fracture.

Entertainment Guide

THE BUTCHART GARDENS — OPEN EVERY DAY OF THE YEAR — Admission gates now 9 a.m. to 5:30 p.m.

A BLAZING FIRE WELCOMES VISITORS in the historic Butchart residence. Light lunches and scrumptious Teas. To celebrate our new year-round restaurant service our chef has created a unique HIGH TEA — a tea so special we serve it all day.

SEE HOW OUR SEEDS ARE PACKAGED — Hand packaging of seeds in the Gift Shop is fascinating to watch — your questions are invited.

35 ACRES OF GARDENS — An invigorating stroll through these majestically beautiful gardens, a spot of tea by our crackling hearth and seed packaging on display combine for a fine spring outing.

STRATHCONA HOTEL — British Columbia's largest night-life centre. 919 Douglas St. 383-7137. PRESENTS . . .

THE OLD FORGE CABARET — For your dancing pleasure, 6 nights a week — Live music featuring "THE BROTHERS FORBES & FRIENDS." Reservations until 9:30 p.m., 383-7137.

THE CUCKOO'S NEST LOUNGE — Full kitchen facilities serving outstanding lunches and dinners. Featuring a unique 1952 MG-TD Roadster salad and soup car. Dinner reservations 383-7137. Discotheque every night 10 p.m. to 2 a.m. except Sunday. Enjoy the funky antique atmosphere.

THE STING LOUNGE — Buffet luncheon and salad bar weekdays. Prohibition Days atmosphere featuring Victoria's busiest discotheque 6 nights a week.

BIG BAD JOHN'S — Victoria's most famous lounge — Crazy Hillbilly atmosphere and Country and Western music.

THE RED LION INN - 1366 Douglas Street, 385-3366, landmark of hospitality featuring:

THE RED LION — TOWER LOUNGE — Live entertainment nightly. Monday to Saturday featuring: Internationally known vocalists and guitarists DAVE and LOA.

THE RED LION — LION'S DEN DINING ROOM — Mon. to Thurs. 5-9 p.m., Fri. and Sat., 5-11 p.m. Closed Sunday.

THE RED LION — WINECELLAR — Victoria's only wine bar featuring buffet luncheon daily 12 noon to 2 p.m. and re-opening from 4-12 midnight. Backgammon table. Poolside location. Closed Sunday.

THE RED LION — PUB — Now with live music. Thurs., Fri. and Sat., 8:30-12:30.

ENJOY THE RED LION'S OTHER FACILITIES — Coffee Shop open Mon. to Sat. 'til 10 p.m. Sunday 'til 8 p.m.; and, for Hotel guests, a sauna and swirlpool.

COACHMAN INN, 229 Gorge Rd. E. — Entertaining Tues. through Sat. Barry Hancock — Easy listening and relaxed surroundings.

ELK LAKE MINI GOLF, 18 hole course, re-opens daily from March 24th. Come and enjoy the outdoors. Bring this ad with your family during the Spring Break, and one member plays FREE. Phone 658-5721.

"The Seaman's Seaman"
CAPTAIN COOK
His Life and Discoveries
A Talk by
A. G. (LOFTY) CONING
Naval Historian
Cook Authority
NEWCOMBE AUDITORIUM
Sat., April 1, 8:00 p.m.
Admission: $2.50
Tickets from Maritime Museum or at the door

PIZZA PATIO
Tillicum at Gorge
Home delivery 'til Midnight
382-3188
3-18

THE Arena
MONDAY
Holiday Public Skating
2:30 p.m. - 4 p.m.

THE Arena
TUESDAY
HOLIDAY PUBLIC SKATING
2:30 p.m.-4:00 p.m.
3-27

Downchild's Blues Band in Concert
Tuesday, March 28th
8:30 p.m.
McPherson Playhouse
Tickets available at McPherson Playhouse and Hillside Shopping Mall
ADMISSION: $5.50, $6.50
a Presentation by
SCORPIO PRODUCTIONS

NOMINATED FOR 11 ACADEMY AWARDS including BEST ACTRESS Anne Bancroft and Shirley MacLaine
The Turning Point
MATURE
odeon 1
780 YATES STREET
MATINEES FRI., SAT., SUN. 2:00, 4:15
NIGHTLY 6:45, 9:10

Mascioli—Mingay Attractions Present
PAUL HORN
A multi-media event documenting the past ten years of Paul's experiences, including "Inside the Taj Mahal", Paul's work with "Killer Whales" and "Inside the Great Pyramid of Egypt".
Also appearing: Noted New York Musicians
Gene Bertoncini, guitar/Dave Field, bass
WEDNESDAY, APRIL 5, Royal Theatre
7:30 P.M.
Tickets available at Memorial Arena and Hillside Mall
$5.50, $6.50, $7.50
a production of
Prestige Entertainment Agencies Ltd.
3-10

WALTER MATTHAU
GLENDA JACKSON
ART CARNEY
RICHARD BENJAMIN
"House Calls"
a funny love story.
A UNIVERSAL PICTURE · TECHNICOLOR®
MATURE
odeon 2
780 YATES STREET
MATINEES FRI., SAT., SUN. 1:30, 3:10, 5:10
NIGHTLY 7:00, 9:10

don't miss
CANADIAN BRASS
presented by SEAGRAM in association with
THE VICTORIA SYMPHONY
"After the Canadians, Brass will never sound quite the same . . . this is a group that not only makes listening to a Brass Quintet fun but actually hilarious." —Washington Star
MONDAY, MARCH 27th, 8:00 P.M.
THE ROYAL THEATRE
Tickets on sale: McPherson Box Office, Hillside Shopping Mall, Westwind International Motor Inn, Colwood, Village Green Inn, Duncan.

ART GALLERY OF GREATER VICTORIA
1040 Moss Street
Phone 384-4101
AN EVENING IN JAPAN
With Joan Stanley-Baker
Curator of Asian Art
Slide Lecture and Two Colour Movies
NARA & KYOTO
LIVING ARTS of JAPAN
Thursday, March 30
8 p.m. to 10 p.m.
FREE TO THE PUBLIC

1959. New York City.
The battleground was Rock and Roll.
It was the beginning of an era.
You shoulda been there.
American Hot Wax
CHUCK BERRY
JERRY LEE LEWIS
GENERAL
counting house 1
BROAD AT BROUGHTON
NIGHTLY 7:00, 9:15

BUFFET LUNCHEON SPECIAL
Served Mon. to Fri. from 11:30
Includes soup, salad bar, baron of beef potatoes, vegetables and other daily hot specials. Per Person 2.95
PRIME RIBS
Served Mon.-Thurs. from 5:30
Includes Yorkshire pudding, baked potato, vegetable, salad bar. Per Person 5.95
DINNER: DAILY FROM 5:30 P.M.
LIVE ENTERTAINMENT AND DANCING
THURSDAY — FRIDAY — SATURDAY
Felice's DINING LOUNGE
Gourmet meals elegantly served in luxury surroundings
1218 Wharf St. 3-20 Res.: 385-4497

Benji AT 7:30
plus... HAWMPS at 9:10
MATINEE SUNDAY AT 2:00 P.M.
ONE COMPLETE SHOW NIGHTLY 7:30
counting house 2
BROAD AT BROUGHTON
GENERAL

CROSSED SWORDS
GENERAL
AT 7:00 & 9:00 P.M.
TOWNE 382-5922 808 DOUGLAS IN NOOTKA COURT

WALTER MATTHAU
CASEY'S SHADOW
The only thing standing between Lloyd Bourdelle and a million bucks is his 9 year old son.
GENERAL
WARNING: Occasional coarse language. (B.C. Director)
haida
808 YATES STREET
382-4278
MATINEES FRI., SAT., SUN. 2:00, 4:20
NIGHTLY 6:40, 9:00

don't miss
THE VICTORIA SYMPHONY
LASZLO GATI, Music Director
an evening at the Opera with
ROSITA DEL CASTILLO—Soprano and EDUARDO MELGAR—Tenor
PROGRAMME:
Leonora Overture No. 3 .... Beethoven
Concerto for Soprano .... Gliere
Intermezzo from "Cavalleria Rusticana" .... Mascagni
Highlights from "Lucia di Lammermoor" .... Donizetti
ROYAL THEATRE
SUNDAY, APRIL 2nd-2:30 p.m. and MONDAY, APRIL 3rd — 8:00 p.m.
Tickets on sale McPherson Box Office; Hillside Shopping Mall; Westwind International Motor Inn, Colwood; Village Green Inn, Duncan.

Vancouver Island Opera Society
the Beggar's Opera
March 25, 31, April 1
8:00 p.m.
Easter Monday, Mar. 27
2:00 p.m.
(Students & Seniors ½ Price)
McPherson Playhouse with Chamber Orchestra
Tickets: $4.50, $5.50, $6.50

QUADRA THEATRE
SUN. and MON.
WINNER OF 7 ACADEMY AWARDS!
LAWRENCE OF ARABIA
1 SHOW NIGHTLY — 7 P.M.
STARTS TUESDAY: West Side Story
Adults $3.50, Members $2.50, Children and G.A. $1.00
QUADRA AT HILLSIDE 382-3370

GET THE MOST FOR YOUR MONEY
MONDAY TO FRIDAY from 11:30-2:30
George's Bavarian
LUNCHEON SMORGASBORD with SALAD BAR
$3.50 Hot Dishes Changed Daily $3.50
23 Items From Salad Bar
Reg. Lunch Menu Also Available
FOR DINNER — DINE and DANCE from 5 p.m. to 11 p.m. Daily
Ample Free Parking
Reservations for dinner are advisable
1021 Pandora Ave. 383-7121
master charge CHARGEX VISA AMERICAN EXPRESS CARDS
3-21

MEL BROOKS
HIGH ANXIETY
A Psycho-Comedy
2nd WEEK!
Color by DELUXE® 1978 20TH CENTURY-FOX
MATURE Evenings at 7:00, 9:00
CORONET
838 Yates 383 6444

the goodbye girl
4th MONTH!
Nominated for 5 Academy Awards
MATURE
Nightly at 7:00, 9:00
WARNING: Some coarse language. (B.C. Director)
OAK BAY
2184 Oak Bay 598-2213

MATINEES EVERY DAY
LARCENY! LAUGHTER! MYSTERY!
WALT DISNEY PRODUCTIONS
CANDLESHOE
TECHNICOLOR
GENERAL
CHILDREN $1.25
Daily at 1:30, 3:20, 5:05, 7:00, 9:00
CAPITOL
805 Yates 384 6811

9th WEEK!
HURRY — ENDS SOON
Academy Award Nomination JOHN TRAVOLTA Best Actor of The Year
SATURDAY NIGHT FEVER
... Catch it.
RESTRICTED
WARNING: Some sex, frequent coarse language. (B.C. Director)
Tues., Wed., Thurs. at 7:00, 9:00
PLEASE NOTE: NO FILM SHOW MON.
ROYAL
805 Broughton 383 9711

FAMOUS PLAYERS THEATRES
GENE WILDER is The WORLD'S GREATEST LOVER
and
YOU HAVE SEEN GREAT ADVENTURES. YOU ARE ABOUT TO LIVE ONE.
GATES — 7:30
SHOW 8:00
DOUBLE BILL!
WARNING: Some swearing. (B.C. Director)
MON. THRU THURS. ONLY!
TILLICUM DRIVE-IN
Burnside at Tillicum 382 7531
MATURE

BOWLERS OF THE WEEK

Grabbing fivepin laurels in 22nd week of 15th annual Times Bowler-of-the-Week contest are Judy Ayerst and Dave Williams, who both bowl at Town and Country Lanes. Judy topped women's division with 289-226-306 — 821 series in Funseekers League and Dave collected men's award with 338-327-243 — 908 series in Wednesday Majors League.

Saanich Takes Totem Trophy

Saanich Braves captured the men's Totem Cup and Victoria T-Birds won the women's championship at the 16th annual All-Native soccer tournament at Hampton Park.

Braves downed Duncan 3-0 to win the top men's top award while Saanich United blanked Duncan Native Sons 2-0 in the consolation final as the three-day tournament wound up Sunday.

Carl Olsen of Braves was named the oustanding player and clubmate Frank Cooper was picked as the best goalie. Victoria Golden Hawks were named the most sportsmanlike team, Jerry Harris of Shell Beach was named the most sportsmanlike player and Dennis Francis of Sliammon was the high scorer of the tourney with eight goals.

In addition to Cooper and Olsen, clubmates Dan Henry and Curtis Olsen were selected to the All-Star team. Others picked were Andy Nelson and Charlie Timmons of Victoria T-Birds, John Williams of Saanich United, Kevin Thorne of Duncan Native Sons, Harvey Alphonse of Duncan United, Wes Grant of Musqueam and Francis.

Victoria T-Birds tripped Alert Bay 2-0 to win the women's final while Sliammon Cosmos downed West Saanich 3-0 in the consolation match.

Jessie McDougall of T-Birds was named the outstanding player and clubmate Davina Hunt was picked as the top goalie. Barbara Hunt of West Saanich was named the most sportsmanlike player, Barb Crammer of Alert Bay received the scoring award and West Saanich was selected as the most sportsmanlike team.

McDougall, Hunt, Nella Nelson and Sandra Glendale of T-Birds were named to the All-Star side along with Diana Alfred and Terri Alfred of Alert Bay, Tammy Thorne and Freda Sampson of Duncan, Gina Olsen of Saanich Islanders, Brenda Schroeder of West Saanich and Noreen Galligoes of Sliammon.

CLAREMONT TO TACKLE ENGLISH XV

Claremont Spartans are busy gearing up for an international exhibition rugby match on Wednesday.

Spartans will play host to Reigate Grammar School of England in a match starting at 4 p.m.

The English school, on a six-match tour of British Columbia, also will play another Vancouver Island match against Cowichan Under-19s in Duncan, April 2.

BASKETBALL

NATIONAL ASSOCIATION

Philadelphia 116 Portland 100
Cleveland 95 Chicago 78
Denver 109 New Orleans 100
New Jersey 118 Washington 104
Milwaukee 110 Detroit 109
Los Angeles 110 Indiana 99
Seattle 112 Boston 101

Saturday

Washington 98 Atlanta 95
San Antonio 132 Kansas City 130
Phoenix 112 Buffalo 106
Golden State 133 New York 123

NCAA SEMI-FINALS

Duke 90 Notre Dame 86
Kentucky 64 Arkansas 59

Held Over One More Week-
Installed Carpet Special
by CARAVELLE
Grandview Saxony Carpet
a premium quality carpet
from our Fortron collection.
PRICE EFFECTIVE 'TIL APRIL 1st

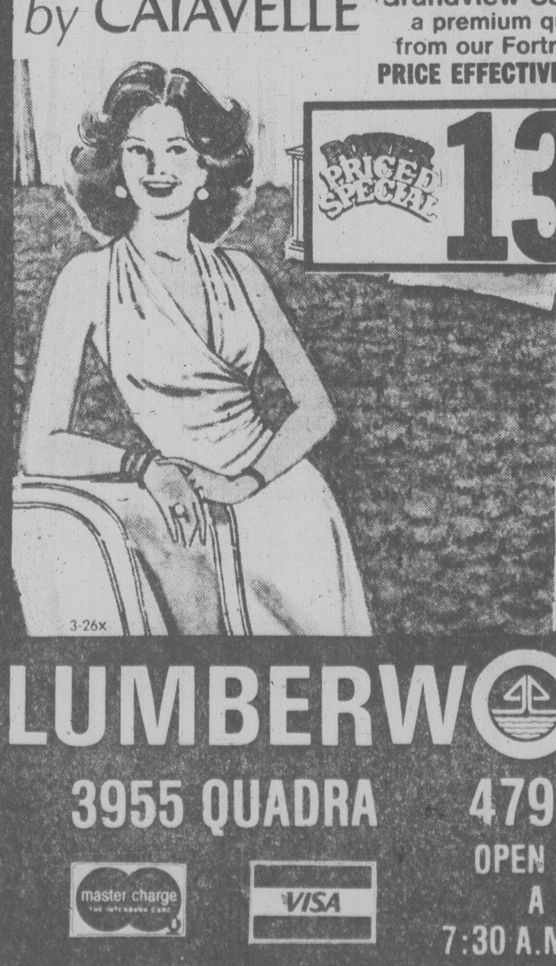

13.95 SQ. YD. COMPLETELY INSTALLED

- Excellent appearance retention
- Soft, luxurious "wool-like" fibres
- Treated with Dupont carpet protector to resist soil
- Excellent color range

NOTE: All installations of Grandview at the installed sale price subject to our "In-Home" approval.
—includes 5/16"CMHC approved underlay
—minimum 20 sq. yds.
—small extra charge for stairs

3-26x

LUMBERWORLD
3955 QUADRA 479-7151
master charge THE INTERBANK CARD
VISA
OPEN SIX DAYS A WEEK
7:30 A.M.-5:30 P.M.

NHL SUMMARIES

Norris Division	G	W	L	T	F	A	P
Montreal	74	55	9	10	331	168	120
Los Angeles	73	29	30	14	224	222	72
Detroit	72	29	30	13	227	241	71
Pittsburgh	73	22	33	18	225	290	62
Washington	73	13	48	12	167	298	38
Adams Division							
Boston	73	48	15	10	307	190	106
Buffalo	73	42	14	17	271	189	101
Toronto	73	39	24	10	254	212	88
Cleveland	74	19	43	12	206	306	50
Patrick Division							
NY Islanders	74	44	16	14	310	194	102
Philadelphia	73	42	18	13	278	185	97
Atlanta	74	30	26	18	250	239	78
NY Rangers	72	27	32	13	259	247	67
Smythe Division							
Chicago	74	29	27	18	211	206	76
Vancouver	74	19	39	16	221	293	54
Colorado	74	16	38	20	234	285	52
St. Louis	74	17	44	13	180	287	47
Minnesota	73	15	49	9	192	295	39

Tonight's Games

St. Louis at N.Y. Rangers
Los Angeles at Toronto

VANCOUVER 3, CHICAGO 4

First Period

1. Chicago, Mikita 17 (Murray) 5:43
2. Vancouver, Ververgaert 20 (Kearns, Walton) 13:03
3. Chicago, Boldirev 31 (Mulvey, Wilson) 16:58
4. Vancouver, Blight 25 (Gillis, Walton) 17:41

Penalties—Bulley (C) 6:40, Hoffmeyer (C) 10:59, Murray (C) 13:03, Martin (V) 14:30.

Second Period

5. Vancouver, McIlhargey 3 (Ververgaert, Lever) 10:54
6. Chicago, Boldirev 32 (Bulley, Mulvey) 17:34

Penalties—Ververgaert (V) 8:24, Daigle (C), Monahan (V) 11:51.

Third Period

7. Chicago, Bordeleau 11 (Mikita) 9:02

Penalties—Snepsts (V) 10:54, Snepsts (V), Bulley (C) minors, misconducts 17:13.

Shots on goal by

Vancouver	15	8	12—35
Chicago	16	7	9—32

Goal—Maniago, Vancouver; Johnston, Chicago.

Attendance—8,255.

MONTREAL 2, BOSTON 2

First Period

1. Boston, Cashman 19 (Schmautz, O'Reilly) 10:11

Penalties—Jonathan (B) 3:12, Jarvis (M) 8:42, Jonathan (B) 18:28, Savard (M) 19:23.

Second Period

2. Montreal, Shutt 45 (Lemaire, Lupien) 2:51
3. Montreal, Lemaire 34 (Shutt) 9:40
4. Boston, Park 20 (O'Reilly, Cashman) 19:37

Penalty—Smith (B) 12:06.

Third Period

No scoring.

Penalties—None.

Shots on goal by

Montreal	8	7	5—20
Boston	6	8	10—24

Goal—Dryden, Montreal; Grahame, Boston.

Attendance—14,602.

MINNESOTA 3, ISLANDERS 6

First Period

1. Minnesota, Roberts 4 (Andersson, Eriksson) 16:36
2. Minnesota, Andersson 13 (Eriksson, Sharpley) 17:03

Penalties—Younghans (M) :35, Potvin (NYI) 4:42, Trottier (NYI) 7:31, Zanussi (M) 17:39.

Second Period

3. Minnesota, Andersson 14 (Eriksson, Brad Maxwell) 9:46
4. NY Islanders, Bourne 25 (Kaszycki, Nystrom) 11:36
5. NY Islanders, Bourne 26 (Nystrom, Kaszycki) 14:39

Penalties—Marshall (NYI) 2:46, Zanussi (M) minor, major, Lewis (NYI) double minor, major 9:13, Marshall (NYI) 16:44, Potvin (NYI) 18:43.

Third Period

6. NY Islanders, Gillies 33 (Potvin, Persson) 8:21
7. NY Islanders, Nystrom 25 (Trottier, Bourne) 12:56
8. NY Islanders, Nystrom 26 (Trottier) 19:15
9. NY Islanders, Trottier 44 (Lewis, Nystrom), 19:50.

Penalties—Zanussi (M) 6:42, Sharpley (M) 8:13, Young (M) 11:11, Minnesota (bench served by Magee) 13:05, Nystrom (NYI) 13:37.

Shots on goal by

Minnesota	13	8	5—26
NY Islanders	13	11	9—33

Goal—LoPresti, Minnesota; Smith, Resch, NY Islanders.

Attendance—15,317.

DETROIT 4, WASHINGTON 1

First Period

1. Washington, Rowe 8 (Bragnalo) 4:39

Penalties—Forbes (W) 5:31, Smith (W) 12:06, Forbes (W) 18:22, Labre (W) 19:31, Bedard (W) (served by Lalonde), St. Laurent (D) 19:56.

Second Period

2. Detroit, McCourt 30 (Hextall, Libett) 0:10
3. Detroit, Joly 7 (McCourt, Hextall) 0:59
4. Detroit, Thompson 21 (McCourt, Joly) 6:35

Penalties—Forbes (W) 3:01, Labre (W) 4:35, Watson (W) 5:44, Bergman (D) 14:12, Riley (W) double minor 15:12, Joly (D) 16:34, Hextall (D), Riley (W) majors, Polonich (D), Lane (W) minors, majors, game misconducts, Bowness (D) double minor, game misconduct, Rutherford (D), Bedard (W), Washington bench 19:27.

Third Period

5. Detroit, St. Laurent 30 19:23

Penalty—Bergman (D) 3:00.

Shots on goal by

Detroit	14	10	8—32
Washington	5	3	12—20

Goal—Rutherford, Detroit; Bedard, Washington.

Attendance—6,198.

SATURDAY

WASHINGTON (0); MONTREAL (5) — Steve Shutt 2, Yvon Lambert, Doug Jarvis, Mario Tremblay. Attendance: 16,896.

DETROIT (2) — Dennis Hextall, Nick Libett; PITTSBURGH (2) — Greg Malone, Blair Chapman. Attendance: 12,640.

N. Y. RANGERS (5) — Ed Johnstone 2, Carol Vadnais, Phil Esposito, Wayne Dillon; TORONTO (2) — Mike Pelyk, Bruce Boudreau. Attendance: 16,485.

CLEVELAND (4) — Chuck Arnason 3, J. P. Parise; N. Y. ISLANDERS (4) — Bryan Trottier 2, Bob Nystrom, Clark Gillies. Attendance: 15,317.

BOSTON (3) — Don Marcotte, Jean Ratelle, Peter McNab; ATLANTA (6) — Guy Chouinard 2, Harold Phillipoff 2, John Gould, Eric Vail. Attendance: 14,883.

ST. LOUIS (2) — Bernie Federko, Larry Patey; CHICAGO (2) — Stan Mikita, Ted Bulley. Attendance: 11,192.

PHILADELPHIA (4) — Bill Barber, Don Saleski, Reg Leach, Bob Kelly; MINNESOTA (3) — Per Olva Brasar, Jerome Engele, Glen Sharpley. Attendance: 12,825.

BUFFALO (4) — Rick Martin 2, Craig Ramsay, Gil Perreault; COLORADO (3) — Andy Spruce, Denis Dupere, Nelson Pyatt. Attendance: 11,654.

NHL LEADERS

	G	A	P
Lafleur, Mtl	57	67	124
Trottier, NYI	44	73	117
Sittler, Tor	43	65	108
Lemaire, Mtl	34	59	93
Perreault, Buf	41	46	87
Potvin, NYI	29	58	87
Bossy, NYI	49	34	83
O'Reilly, Bos	26	57	83
Ratelle, Bos	23	58	81
Clarke, Pha	20	61	81
Shutt, Mtl	45	36	81

Hibernians' Visit Set

Hibernian of Edinburgh will be one of two British soccer teams scheduled to play in Victoria this summer.

Officials of the Vancouver Island Soccer League have received confirmation of Hibernians visit at Royal Athletic Park on May 25. Arrangements, through the Canadian Soccer Association, also are being made to accomodate an English side this summer.

Hibernian, from the Scottish first division, will play six other matches in Canada. The Hibs will visit Hamilton May 16, Calgary May 18, Vancouver May 23, Winnipeg May 31 and Ottawa June 2.

Following last week's exhibition with Vancouver Whitecaps of the North American League, officials of the Island League said the Island Select will remain intact and practice most of the summer in order to put up a good showing against the visiting teams.

Meanwhile, Rudi Kuebler booted in the winning goal with 14 minutes left to play Saturday to lead Cosmopolitan Royals of the Island's premier division to a 3-2 victory over White Rock United in an exhibition match at Royal Athletic Park.

Kuebler also received credit for the 2-1 go-ahead goal when a White Rock defender deflected the ball into his own net just after half time.

Russ Manson scored the other goal for Royals, tying the score 1-1 at the 11-minute mark.

Ron Waller (five minutes) and Rob Maxwell (65 minutes) replied for White Rock, which holds down second place in the first division of the Fraser Valley League.

Alberta Champs

CALGARY (CP) — Magrath, a school with just 130 students from a community of 1,300 residents, won the Alberta high school 4A boys basketball championship by defeating Lethbridge Collegiate Institute Rams 48-41.

Jays Release Rader

DUNEDIN, Fla. (CP) — Toronto Blue Jays have released veteran third baseman Doug Rader, purchased last June by the American League baseball club from San Diego Padres.

COLONY
MICHAEL NORTH
"INSTRUMENTALIST"
385-2441
3-27
COACH LIGHT ROOM

DAVE and LOA

TALENTED GUITARIST, VOCALIST NIGHTLY
FOR ONLY 1 WEEK ONLY, MAR. 27 to APR. 1st
in the
TOWER LOUNGE
the RED LION MOTOR INN
3366 Douglas Street, 385-3366
3-27

THE Arena
hey! KIDS
TRY IT...
DROP-IN HOCKEY
Just Bring Your
STICK, SKATES
and PUCK
ONLY 50¢ per player
GET YOUR GROUP TOGETHER AND HAVE A BALL OR USE ONE IF YOU WANT TO! ITS FUN - HOCKEY FREE SKATING PASSES FOR ANYONE PLAYING JUST LIKE THE FROZEN POND OR LAKE - FUN FOR EVERYONE. NO AGE LIMIT
PHONE 384-1522
FOR INFORMATION
3-24x

MY HONDA IS AS RUGGED AS A WOMEN'S RUGGER MATCH.
As told by Fred Mullane, Sports Photographer.

"A women's rugger match is actually much rougher than a men's. They make up for any lack of style with aggressiveness. They get the ball from the scrum, throw it, and whoever can get to it first without getting flattened scores the points."

What's a women's rugger match like?

"It's nuts! Just nuts! For two hours I watched these women just pound each other in the the mud and freezing cold. Because they don't usually have the sophisticated plays the men have, they make up for it in aggressiveness. It's unbelievable stuff. Great photos, though!"

How does that relate to your Honda? "I've probably treated it just about as rough. I've got over 100,000 miles on it and my Honda's been through unbelievable conditions. If I took really good care of it, I don't think 200,000 miles would be out of the question. It's amazing, it just keeps going and going."

"A 1000 mile trip for me can be routine. So in the space of a few days I can hit every conceivable climate condition in North America; from a windchill of —70°F in the North to 80°F above in the South. Cars aren't designed to do that these days, but it's no problem in a Honda." Doesn't that kind of wear you out? "Not at all. The thing is that it's an easy car to drive. If I did a 10 hour drive in my last car I could barely walk when I left it. But I've done lots of 10 or 12 hour drives in my Honda and gone straight to work when I got there."

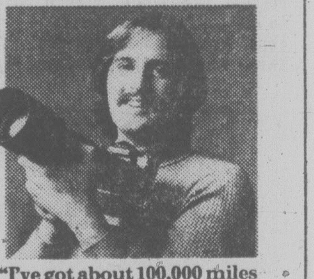

"I've got about 100,000 miles on my Honda and 100,000 exposures on my cameras. The Honda's probably in better shape."

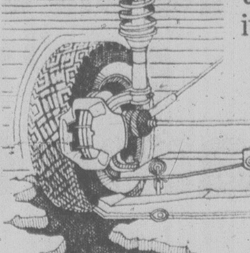

"The suspension is really rugged. I've hit potholes that would knock the daylights out of some cars."

Would you recommend a Honda?

"For sure. It's just an incredible car." To see for yourself how incredible Hondas are, take a test drive at a Honda dealer. You'll find out why in 4 short years Honda has become the second best selling car* in all of Canada.

HONDA

*Source: R.L. Polk 1977 new car sales.

See for yourself. Test drive a Honda today.

There are Hondas available to test drive now, at these dealers:

Honda Car Centre
909 Yates Street,
VICTORIA, B.C. V8V 3M4
386-6707
dealer licence number 846A

Metro Honda
2151 Blanshard Street,
VICTORIA, B.C. V8T 4J2
388-6921
dealer licence number 01627A

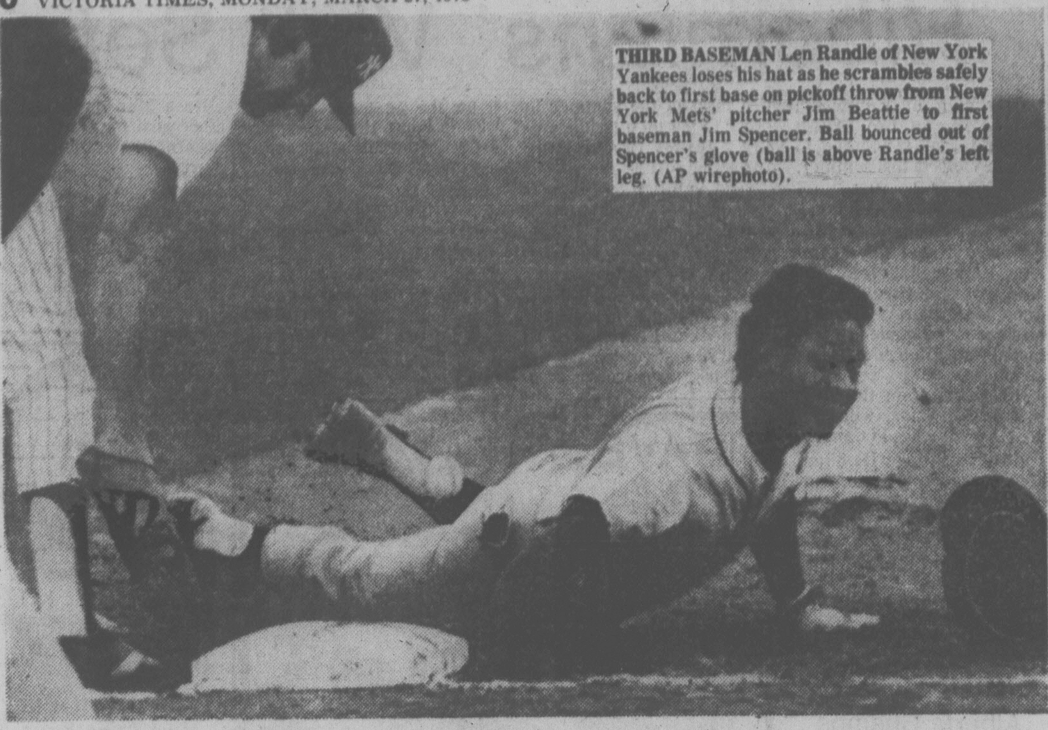

THIRD BASEMAN Len Randle of New York Yankees loses his hat as he scrambles safely back to first base on pickoff throw from New York Mets' pitcher Jim Beattie to first baseman Jim Spencer. Ball bounced out of Spencer's glove (ball is above Randle's left leg. (AP wirephoto).

Holmes Handles Shavers

LAS VEGAS, Nev. (AP) — His trunks were split, but the decision was unanimous for Larry Holmes in his fight against Earnie Shavers.

"I didn't care," said Holmes of the fact that for three of the 12 rounds Saturday he was not a well-dressed fighter.

"I would have fought without trunks."

That would have been a television first, but it wouldn't have helped Shavers. Holmes did everything but knock out the power puncher, and he almost did that in the closing seconds of the final round.

It was a masterful exhibition, and it probably earned the unbeaten Holmes a title shot at Ken Norton, the World Boxing Council heavyweight champion.

"Tomorrow," said Holmes, when asked when he would be ready to face Norton. "But that's not the point. How soon will Norton be ready?"

Norton would only say: "Holmes talks too much."

But his manager, Bob Biron, who attended Saturday's fight with Norton, said: "We'll fight whoever the WBC tells us to."

The WBC is expectd to name Holmes who now is 27-0 as a pro.

Promoter Don King and Sid Gathrid of Caesars Palace, site of Saturday's fight, would like to see Norton and Holmes meet at the hotel casino in June. Gathrid said the NBC and ABC television networks were interested.

It was a costly defeat for the 33-year-old Shavers, who hoped to step into a second shot at the title. He lost a 15-round championship bid against Muhammad Ali last fall.

"Larry won the fight . . . no doubt about it," said Shavers. "It just wasn't my day."

That was an understatement. Two of the judges gave every round to Holmes, and the third scored 11 rounds for the 28-year-old winner.

Holmes, who split his trunks in the second round and changed into a new pair following the fourth, took control of the fight in the fifth. In that round, Holmes, who nullified Shavers' power with foot speed, a great jab and slick counterpunching, hurt Shavers with two hard rights to the side of the head.

Holmes hurt Shavers again with a right-hand counter in the sixth and at the end of the round shouted: "One more round."

He couldn't deliver on his prediction, but late in the seventh he hurt Shavers with a left hook and followed with eight or 10 head punches that had Shavers wobbling at the bell.

In the final seconds, Holmes landed a right counter to the jaw and Shavers dipped, his right knee staying off the floor by only an inch. Shavers straightened immediately but took six solid shots to the head before the bell came to his rescue.

Each fighter weighed 210. Shavers, of Warren, Ohio, was paid $275,000 and Holmes, of Easton, Pa., made $100,000.

The loss for Shavers was his seventh against 54 victories and a draw.

★

Ali, Ellis Exhibition

BOSTON (AP) — Muhammad Ali will fight heavyweight Jimmy Ellis in an exhibition boxing match April 15 at the Springfield Civic Centre, Boston promoter Abe Ford said Sunday.

Ford said the bout was confirmed by Ali's lawyer, Ted Tannebaum of Chicago. He said the fight will be Ali's first since he lost the heavyweight title to Leon Spinks on Feb. 15.

Walker Returns To Bombers

WINNIPEG (CP) — Winnipeg Blue Bombers of the Canadian Football League today announced the signing of veteran defensive back Merv Walker and rookie import wide receiver Ken Smith.

Walker from Bramalea Satellites begins his fifth season with the Bombers who led the league with six interceptions last year.

Smith, 25, hails from University of Arkansas and was drafted by New England.

TRUEMAN, MACLEOD PASS EASTER TEST

Rick Trueman and Brad MacLeod, a combination from the host club, cruised to a narrow victory in the annual Easter Invitational foursome tournament at Uplands Golf Club.

Combining well, they scored a two-under-par 68 Friday and finished up with a 69 Saturday for a winning total of 137-9 — 128.

MacLeod is the son of Jasper Park Lodge pro Ron MacLeod.

Low gross honors went to youthful Dave Rands of Uplands and Fred Kato of Mission, who scored an exceptional 65-66 — 131.

Other scores and prize-winners were not provided by Uplands.

Beattie Bids For Yankee Spot As Mound Staff Has Problems

By The Associated Press

Jim Beattie appeared headed for Tacoma of the Pacific Coast League after a 9-8 record with three minor league clubs last season, his third in professional baseball.

But now, his own work and circumstances are giving him a good chance of breaking into the pitching lineup with the world champion New York Yankees.

Other Yankees pitchers have been beset with problems. Catfish Hunter, coming off a bad year, has diabetes. Sore-shouldered Don Gullett hasn't thrown a ball in competition this spring. Ron Guidry, behind schedule because of a bout with the flu, has been hit hard. Andy Messersmith is sidelined with a shoulder separation.

And the 6-foot-6, 210-pound Beattie is taking advantage of the situation. The hard-throwing right-hander fired five strong innings Sunday—one run, four hits, one walk, three strikeouts—and the Yankees rallied for six runs in the bottom of the ninth inning to defeat New York Mets 9-6 in exhibition play.

"I kept telling myself New York from the start," Beattie said. "As long as they keep giving you chances, you're still in it. I haven't done any counting down to see if they have a spot for me. If they need a starter, I think I can fill that role. I'm in a good frame of mind. I just want to play."

Beattie turned a 1-1 game over to Guidry in the sixth inning but the Mets led 6-3 with two out in the bottom of the ninth, one man aboard and rookie Mardie Cornejo on the mound. But in rapid succession, Roy White doubled, so did Cliff Johnson for two runs, Fred Stanley tied the game with a single, George Zeber walked and Paul Blair deposited Cornejo's first delivery over the left field fence for a three-run homer.

Elsewhere, Chris Speier's single drove in the winning run in he 13th inning to give Montreal Expos a 5-4 win over Toronto Blue Jays and even the pre-season series between the clubs at 1-1. The Jays won the first game Saturday, 4-0, with a four-hit performance from Bob Bailor and seven strong innings by pitcher Dave Lemanczyk.

Los Angeles Dodgers won their fourth game in a row, pounding Houston Astros 12-1 as Steve Garvey drove in four runs and Burt Hooton allowed three hits and an unearned run in six innings.

Ted Cox's three-run homer in the eighth inning lifted Boston Red Sox over Chicago White Sox 4-3 and two-run blasts by Darrell Porter and Clint Hurdle helped Kansas City Royals outlast Baltimore Orioles 13-8.

Texas Rangers made it 4-0 in one-run games, edging Cincinnati Reds 3-2 on Claudell Washington's seventh-inning sacrifice fly. Dave Johnson doubled home the winning run in the eighth inning as Philadelphia Phillies edged Pittsburgh Pirates 3-2.

St. Louis Cardinals nipped Detroit Tigers 3-2 on Ted Simmons' pinch single in the 11th inning.

Bobby Grich singled home the winning run to give California Angels a 6-5 victory over Cleveland Indians, and Tony Armas hit a two-run homer in Oakland A's 6-4 triumph over Seattle Mariners.

BASEBALL

Philadelphia 3 Pittsburgh 2
Montreal 5 Toronto 4
Kansas City 13 Baltimore 8
Minnesota 7 Atlanta 6
NY Yankees (AL) 9 NY Mets (NL) 6
Texas 3 Cincinnati 2
Boston 4 Chicago (AL) 3
St. Louis 3 Detroit 2
Los Angeles 12 Houston 1
Oakland 6 Seattle 4
San Francisco 3 Milwaukee 1
Chicago (NL) 3 San Diego 0
California 6 Cleveland 5

SATURDAY

Toronto 4 Montreal 0
Detroit 5 Philadelphia 2
Houston 4 Atlanta 0
Baltimore 8 Texas 4
Los Angeles 6 New York (NL) 2
Milwaukee 7 San Francisco 1
Seattle 4 Oakland 3
Cleveland 3 San Diego 2
Chicago (NL) 11 California 9
Boston 12 Chicago (AL) 7
St. Louis 2 Minnesota 1
Kansas City 5 Pittsburgh 1
Cincinnati 5 New York (AL) 4

Seattle Sloop Race Winner

WEST VANCOUVER, B.C. (CP) — Warrior, a 50-foot sloop skippered by Bruce Hedrick of Seattle, battled 45-knot winds and a fleet of 120 boats to clean up the silverware in the Southern Straits yacht race during the Easter weekend.

The United States entry completed the 118-mile course in Georgia Strait in 17 hours, 3 1-2 minutes to capture first-to-finish honors, first over-all on corrected time and first in Division I in unofficial results.

Weatherly, a former America's Cup campaigner from Tacoma, Wash., finished second in Division I and Scaramouche of Seattle was third.

Three boats were dismasted in the gale-force winds which tore sails and broke other gear. Race officials said about 20 boats failed to finish.

Pachena, sailed by John Newton of the host West Vancouver Yacht Club, won Division II, followed by Endurance of Everett, Wash., and Heather of Seattle.

Olympian of Seattle won Dvision III. Shrike, with Chuck Croft of West Vancouver at the helm, was second and Level Crossing, sailed by Alex Foley of Vancouver, was third.

Louie Takes Juvenile Speed Skating Crown

RED DEER, Alta — Wilson Louie of Esquimalt Speedskating Club captured the juvenile boy's title here Sunday during the Canadian indoor championships.

Louie won all four races in his division to claim the crown with 20 points while Rob Ordman of Red Deer finished second with five.

But Quebec skaters collected more points than competitors from the rest of Canada combined.

The Quebec contingent compiled 235 points, including 111 by the Norbec club which won the team title.

Winnipeg was second in club standings with 47 points and Regina third with 38. Sherbrooke, Que., finished fourth with 34, Saskatoon fifth with 28 and Esquimalt placed sixth with 22.

WHA LEADERS

	G	A	P
Tardif, Que	56	83	139
U. Nilsson, Wpg	35	85	120
Cloutier, Que	51	66	117
Hedberg, Wpg	61	54	115
Hull, Wpg	46	66	112
K. Nilsson, Wpg	39	60	99
Ftorek, Cin	47	48	95
Lacroix, Hou	31	62	93
G. Howe, NE	34	56	90
Chipperfield, Edm	31	47	78

Chevette $3,941.*

18 additional standard features, yet nearly $200 less than last year's car with the same equipment.

When we designed the new Chevette, we made a great little car even better. Because this year's Chevette Hatchback Coupe has 18 additional standard features. Some were formerly extra-cost options. All are now included as standard equipment.

Slide behind the wheel of a nimble new Chevette Hatchback Coupe and you'll discover reclining bucket seats, AM radio, sport steering wheel, console, swing-out rear windows, cigarette lighter, glove box lock, right hand door dome light switch and a color-keyed instrument panel — all standard equipment.

Outside, Chevette looks snappier than ever with whitewall tires, bumper rub strips, body side mouldings, deluxe grille, wheel trim rings, chrome headlight bezels and bright hood edgemoulding. All standard.

Tucked under the hood is an efficient 1.6 Litre overhead-cam L-4 engine with 4-speed manual transmission. Standard. And here's the best part: even though you get more, you pay less. Based on manufacturer's suggested retail prices, the price of a Chevette Hatchback Coupe is $199.60 less than last year's model with the same equipment.

Visit your Chevrolet dealer today and discover the better-than-ever Chevette. It's a lot more car for a lot less money.

*Manufacturer's suggested retail price for the 2-door Hatchback Coupe. Freight charges, provincial sales tax and licence are extra. Dealer may sell for less.

A lot more car for a lot less money.

Chevrolet

GM

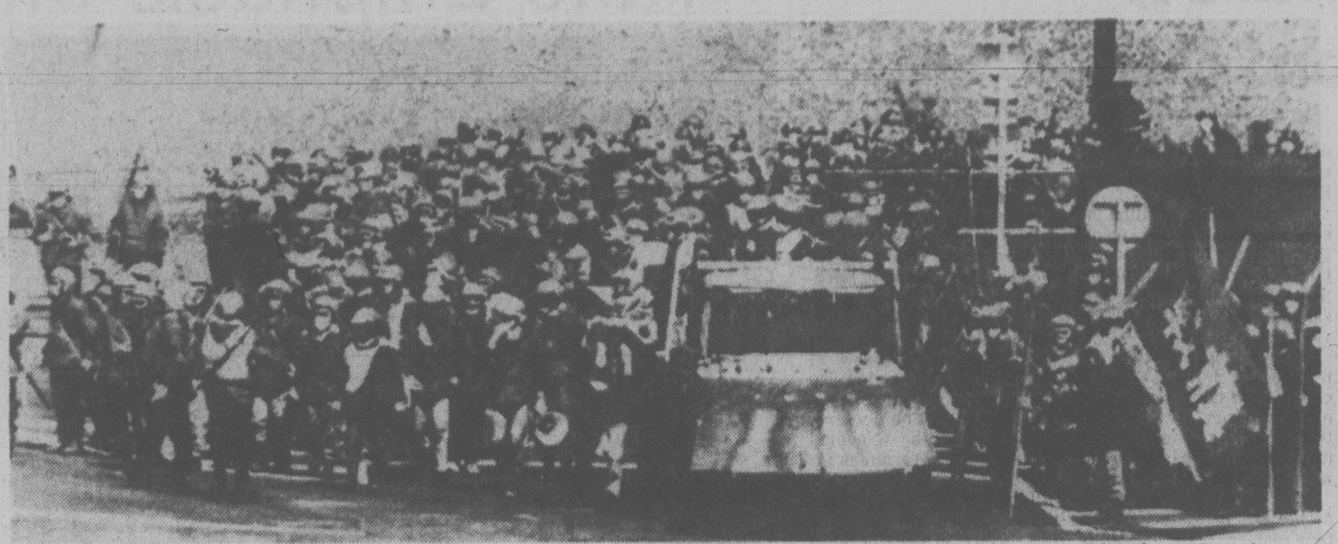

Protesters, wearing helmets masks and vests, used armored truck to break through airport gate

Japanese Riot Police Oust Anti-Airport Mob

NARITA, Japan (CP) — More than 1,000 riot police tonight swarmed over a giant fortress used by left-wing demonstrators at Japan's new international airport.

Radicals fighting against the opening of the airport, scheduled for next Thursday, fled into the three-storey concrete bunker but police cut their way inside.

The police first lowered a heavy net over the top of the fortress, forcing demonstrators who were throwing down gasoline bombs and iron bars to retreat inside.

The squads of police, firing tear gas and wearing special fireproof clothing, swarmed up a ladder to the roof.

Four white-helmeted demonstrators tried to climb a 60-foot tower built atop the giant bunker but were captured by police.

The four were lowered to the ground by ropes as other poice rushed the building and began slicing into the sides of the structure with cutting torches.

Within minutes they were pouring inside to round up the rest of the protesters, the hard core of thousands of students, farmers and leftists opposed to the airport, located 68 kilometres northeast northeast of the capital.

The tough police action came after a commando-style raid Sunday by demonstrators who penetrated the airport's control tower and caused serious damage to the operations centre.

Before the police action, the demonstrators vowed today to continue their attacks on the Narita field.

"We'll employ everything we can," said Issaku Tomura, leader of the Anti-Airport League. "We'll fight until we see the airport abolished."

Airport officials said the attackers smashed radar, communications and meteorology equipment in the control room, and the opening Thursday of the airport 68 kilometres northeast of Tokyo will probably have to be delayed again.

Demonstrations, riots, attacks and other blocking tactics have already delayed the opening of the airport for six years, and five persons have been killed in battles there.

At least 20 persons were injured Sunday when about 6,500 militants clashed repeatedly with some of the 13,000 riot police guarding the airport while 8,000 more demonstrated in the town of Narita, five kilometres away. Police said 115 persons were arrested.

While most of the mob threw firebombs, rocks and steel pipes at the police from outside the security fences, groups on trucks broke through the police lines at various points and made firebomb attacks to divert attention from the assault on the control tower.

Police said that attack was made by radicals who had hidden for more than half a day in an underground drainage system that runs through the airport. The police said they found rice balls, bread and other food, toothbrushes, parkas, canteens, an acetylene cylinder and a pushcart in the system.

The police opened fire on the mob, a rare occurrence in Japan, and wounded at least one man in the foot. The police said they fired only warning shots and said the man was hit by a ricochet. A second bandaged battler told reporters he was shot in the leg.

The new control tower took a beating

Once in the airport, demonstrators set up their barricades to repel police

DEEPSEA SHIPS

Royal Roads — Ju Hai, Tian Hai.
Plumper Sound — Belmar, Akademos, Fukukawa Maru.
Nanaimo — Maya Pioneer, Key Glory.
Houston Passage — Besseggen.
Duncan Bay — Rondeggen.
Tahsis — Rimba Maramti.

INVISIBLE MENDING
Now Available at
John McMaster
BY MARIE HYDE
Formerly of Busy Bee
1012 FORT 384-4712

P.S.

ATTRACTIVE!
SMART!
WELL DRESSED!
HAPPY!
Of course — She shops at
PICCADILLY SHOPPE
1017 Government Street
10% Off for Senior Citizens and Disabled

CRYSTAL POOL
YES! WE ARE OPEN DURING THE EASTER BREAK

MONDAY, MAR. 27	TUESDAY, MAR. 28	WEDNESDAY, MAR. 29
7 a.m.-8:30 a.m. EARLY BIRD SWIM 12 noon-1:00 p.m. ADULTS ONLY SWIM 1 p.m.-4:30 p.m. PUBLIC SWIMMING 7 p.m.-8:30 p.m. PUBLIC SWIMMING	10 a.m.-12:00 noon NIFTY SIXTIES 12 noon-1:00 p.m. ADULTS ONLY SWIM 1 p.m.-4:30 p.m. PUBLIC SWIMMING 7 p.m.-8:30 p.m. PUBLIC SWIMMING 8:30 p.m.-10:00 p.m. ADULTS ONLY	7 a.m.-8:30 a.m. EARLY BIRD SWIM 10 a.m.-12:00 noon HOUSEWIVES JAMBOREE 12 noon-1:00 p.m. ADULTS ONLY SWIM 1 p.m.-4:30 p.m. PUBLIC SWIMMING 7 p.m.-8:30 p.m. PUBLIC SWIM CANCELLED
THURSDAY, MAR. 30	**FRIDAY, MAR. 31**	**SAT., APRIL 1**
12 noon-1:00 p.m. ADULTS ONLY SWIM 1 p.m.-4:30 p.m. PUBLIC SWIMMING 7 p.m.-8:30 p.m. PUBLIC SWIMMING 8:30-10:00 p.m. ADULTS ONLY SWIM	7 a.m.-8:30 a.m. EARLY BIRD SWIM 10 a.m.-12:00 noon SLIM 'N TRIM 12 noon-1:00 p.m. ADULTS ONLY SWIM 1 p.m.-4:30 p.m. PUBLIC SWIMMING 7 p.m.-8:30 p.m. PUBLIC SWIMMING	10:30 a.m.-12:00 noon FAMILY SWIM 1 p.m.-4:30 p.m. PUBLIC SWIMMING 7 p.m.-8:30 p.m. PUBLIC SWIMMING **SUN., APRIL 2** 1 p.m.-4:30 p.m. PUBLIC SWIMMING 5 p.m.-6:30 p.m. FAMILY SWIM

POOL CLOSURE
APRIL 17-MAY 31
FOR ANNUAL OVERHAUL AND RENOVATIONS
3-27

20% OFF ALL FABRICS
at your participating Singer dealer
CLOTH CASTLE
778 Goldstream Ave., Langford, 478-2112
7120 West Saanich Rd., Brentwood Village Square, 652-4121
3-27

U.S. Drops Unarmed Missile

ANCHORAGE (AP) — A U.S. Air Force jet plane sent out to intercept two Soviet aircraft which had crossed the Alaskan Early Warning Zone accidentally dropped a missile over uninhabitated terrain.

The incident occurred March 19, Lt.-Col. Bill Wirth said. He added that the missile "was dropped from the aircraft in an unarmed condition and should have broken up on impact with the earth."

He said the air force estimates the missile hit the ground about 124 kilometres northeast of Kotzebue in the Brooks Range. The missile was dropped by one of two F-4E Phantom jets dispatched from Galena when it was discovered the Soviet aircraft had penetrated the zone about 240 kilometres northwest of Point Barrow, the air force said.

King's
featuring:
SELBY
GOLD CROSS
AIR STEP
NICCOLINI
DUVAL
COBBIES
fine shoes for women
at 1453 DOUGLAS
King's

*Blink Bonnie
GREAT SPRING
March 27—April 8
PROMOTION
LANCÔME
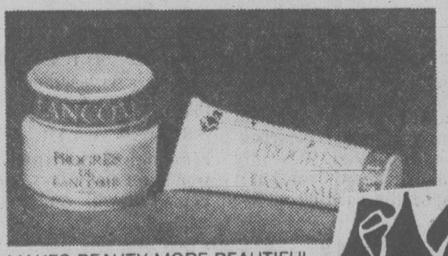
MAKES BEAUTY MORE BEAUTIFUL
NO CREAM CAN BRING BACK YOUTH
but this one makes maximum use of the oxygen which exists at the cellular level of the eopidermis. Lancome Progres is an effective moisture body lotion giving your skin very special care.
We Carry a Full Line of LANCOME TREATMENTS AND COSMETICS . . .
Learn to know your skin with Lancome. Come in and get acquianted with effective treatments to purify the complexion, improve balance, provide protection ine every atmosphere. All types of treatments available, for dry, normal, oily, sensitive, and dehydrated conditions.
Excuting Lancome cosmetics add the final touch to your greatly improved appearance. Choose from a superb selection, along with perfumes and colognes.
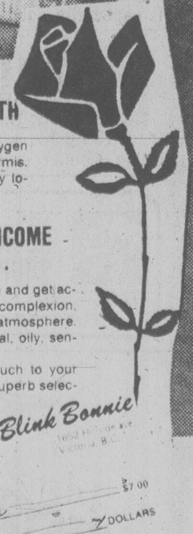

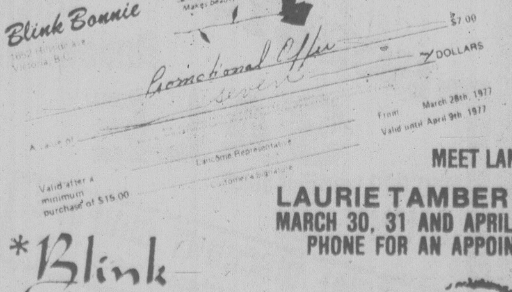

After a Purchase of $15.00 or more —
of any Lancome products including treatment and makeup, you may use this $7.00 cheque toward any purchase of Lancome products. Offer expires April 8.
MEET LANCOME EXPERT TENICHIAN
LAURIE TAMBER in our store
MARCH 30, 31 AND APRIL 1st
PHONE FOR AN APPOINTMENT, OR JUST DROP IN
*Blink Bonnie
HILLSIDE SHOPPING CENTRE 595-6262
3-26

SINGER'S RED HOT SALE-A-THON
EVERY FABRIC AT A SIZZLING
20% OFF

Think Spring. Think sewing. Think Singer! For the freshest fabric looks to warm up your wardrobe and brighten up your home. Prints, plaids, plains. Neat knits, wonderful wovens. Cottons, polyesters, 'miracle' fibre blends. Soft, sturdy, slinky, sporty. Easy care, easy wear. Fabrics to fit your mood. Every one at a red hot 20% off.
THIS WEEK ONLY, AT SINGER.
Hillside SHOPPING CENTRE
SINGER Sewing Centres
595-4545
3-27

Child's Death Harder Without Religion: MD

TORONTO (CP) — Parents who have the greatest problem dealing with the death of a child are generally middle-class families with no religious views, according to Dr. Edward Pakes, a psychiatrist who is the former head of the child and family unit at the Hospital for Sick Children here.

"They have no spiritual insurance, no means of seeing their child's life as a complete experience in itself or part of a greater pattern," said Dr. Pakes in an interview.

"Many people delay their mourning, but it always comes," he said. "As for the other children, we advise a pediatric dose of truth. Children handle death in different ways at different stages.

"The young ones see death as the loss of protection. As they reach five, they see it in terms of pain, of having their bodies traumatized. Later they view it as a bogeyman who can be defeated."

Dr. Pakes said, "In other words, you should explain death in terms children can relate to."

He said that parents who lose a child are a high-risk group: The effects of grief can range from alcoholism and marital break-up to unresolved mourning in siblings.

"The suffering is intense," said Dr. Pakes, "and perhaps harder for the father. They get left out of a lot during the illness and alcohol and sexual problems are common during that time and after the death."

"It's important for grieving families not to make major decisions for a while," said Dr. Pakes.

CAMOSUN COLLEGE
1950 LANSDOWNE RD. VICTORIA, B.C.
Student Services Division

ENGLISH PLACEMENT TEST
FOR
POST SECONDARY STUDENTS

Students entering most post-secondary institutions in B.C. are now required to write an English Placement Test. Scores from this test will be used to assist in assigning students to English courses appropriate to their needs.

The test will be offered at 6:45 p.m. on April 6, 1978, at CAMOSUN COLLEGE.

The test will be offered at other colleges throughout B.C.

Detailed information regarding the requirement, purpose and format of the English Placement Test may be obtained in person from the COUNSELLING/ADMISSIONS CENTRE at Camoson College or telephone 592-1281, local 241.

All students planning to enter a post-secondary institution in September of 1978 are encouraged to enquire about the necessity for writing the ENGLISH PLACEMENT TEST on April 6.

SUGAR FIGHTS CANCER?

TORONTO (CP) — Biochemist Nathan Sharon says sugars on the surface of cells might one day be used to treat cancer, produce rare blood types and fight infections.

Dr. Sharon, head of the biophysics department at Weizmann Institute of Science at Rehovot, Israel, visited Toronto recently to deliver the annual Weizmann lecture, sponsored by the Canadian Society for the Weizmann Institute of Science.

"We are trying to discover the nature of the sugars on the surface of cells because these sugars appear to play a role in the life of the cell," he said in an interview.

Sugars on cell surfaces are called glycoproteins or glycolipids, depending on whether they are attached to proteins or fats in the cell membrane.

Dr. Sharon said that a blood group can be changed by altering sugars found on a cell surface. Removal of one sugar from a red cell in Group A or B makes the cell indistinguishable from a cell in Group O, he said.

This indicates that the sugars are the antigenic determinants — the markers that make a cell recognizable, Dr. Sharon said, explaining that if blood groups could be manipulated, it would be possible to create unusual combinations of antigens to match an individual with a rare blood group.

Take Emphasis off Wall

Wall panels bring the ceiling, furniture into perspective

By PAULINE GRAVES

Professionals in the home design field consider spatial relationships an integral part of their business. Houses are not just a series of cubes created by walls and ceilings. They are enclosed spaces, and they can be made to seem larger or smaller than their actual square footage by their total cubic footage and by the way the spaces flow together.

Development houses of the last 10 or 15 years exemplify the cubic footage concept in their use of soaring ceilings which make a room seem larger than its counterpart with a conventional 8½-foot height.

This is all very admirable, but the resulting 16-foot-high wall on one side tends to dwarf the furniture. To bring these large expanses down to scale, various devices can be employed. Tall plants help, as do large hangings. A patterned wallpaper brings the wall into focus, but that much of it becomes intimidating. However, shown here is an idea, by designer Carole Eichen, that relates the wall to the furniture, enabling the wall to remain background the while.

Large geometric panels fill the wall to within 15 inches of the ceiling and 10 inches of the furniture, following the shape of the wall. Although each is separate, they form an over-all pattern because of their proximity to each other, just four inches apart. Dark molding outlines the individuality of each, but the common color, darker than the off-white wall elsewhere, holds them together as a unit.

TWO NEW ADULT COURSES AT THE 'Y'
COURSES START THE WEEK OF APRIL 3
AFRO-BRAZILIAN MOVEMENT with Lina Ladron de Guevara
A new and exciting way to become fit with the movements and music from Brazil — for beginners. *Babysitting available.
No. 143 Mon. 9:30-11:00 a.m.* 'Y' Members $10, Non Members $20
No. 143A Tues. 8:15-9:45 p.m. 'Y' Members $12, Non Members $24
IMPROVISATIONAL MOVEMENT with Hugh MacPherson
Improvisational dancing has its own technique which can be used to help individuals move freely and extend their dancing range.
No. 144 Mon. 7:30-9:30 p.m. 'Y' Members $14, Non Members $28
REGISTER TODAY
YM-YWCA, 880 COURTNEY ST., 386-7511
3-26

Picking a Fire Extinguisher

hand around the house

By A. J. HAND
(c) 1978, Popular Science

No home should be without at least one fire extinguisher. Yet thousands are. Part of the problem is that buying an extinguisher can be very confusing. More than once I've watched a potential customer look over a rack of extinguishers in my local hardware store, only to turn away in bewilderment.

Buying an extinguisher is fairly simple once you know a little bit about them.

There are three types of fires. Class A fires are ones fuelled by ordinary combustible materials such as wood, paper, or cloth. Class B fires involve flammable liquids such as gasoline or kitchen fats. A Class C fire involves electrical equipment.

To tell you the fire-fighting abilities of an extinguisher, Underwriters Labs assigns numerical ratings. The higher the rating the larger the fire the extinguisher can handle. Thus a small multi-purpose extinguisher — one designed to fight all three classes of fire — might be rated 1-A:10-B:C. This means it has a rating of 1 for Class A fires, and a rating of 10 for Class B fires. The C rating means that the fire-dousing agent in the extinguisher is non-conducting, and thus suitable for electrical fires.

Today, most extinguishers sold are the multi-purpose type. These are more versatile than the old-fashioned water types which can handle only Class A fires, or the dry-powder bicarbonate-based types that are designed only for B and C fires. Multi-purpose extinguishers contain ammonium phosphate powder and nitrogen gas under pressure that shoots the powder out the nozzle.

Most experts recommend that you have at least one multi-purpose extinguisher, and that it be rated no smaller than 2-A:10-B:C. An extinguisher with this rating will probably be at least a foot high, and over four inches in diameter. To make sure of what you are buying, look for a label on the extinguisher like the one shown in the sketch. The rating may be in small print, but it will be there. Don't buy an extinguisher without a rating, and don't buy one without an underwriters seal from a recognized testing agency such as Underwriters Laboratories, Underwriters Laboratories of Canada, Canadian Standards Association.

What about the little beer-can sized extinguishers? There are lots of these around, most rated 1-A:10-B:C. They may be okay for small fires, but most discharge in about 10 seconds, and that's just not enough time to fight larger fires. The short discharge time also puts a premium on operator skill. If you mis-aim one of these little units for just a few seconds, you have lost a large fraction of their fire-fighting power.

The multi-purpose ammonium phosphate extinguisher is a good all-around tool, but it is not ideal for all situations. Many kitchen fires involve hot grease. The multi-purpose will put these fires out, but if the grease is still hot enough, it will flare right up again. I once sat at the lunch counter in a restaurant and watched a deep fat fryer flare up five times in a row after being extinguished with a multi-purpose extinguisher. At that point I got up and left.

The answer to this problem is the dry-powder bicarbonate extinguisher. It's only rated for B and C fires, but it is especially good on grease fires. For this reason, many experts say you should keep this type — no smaller than 5-B:C — in your kitchen. The bicarbonate extinguisher won't work on Class A fires, but water will. And water is always handy in the Kitchen.

How much will fire extinguishers cost? You can get a good multi-purpose unit rated 2-A:10-B:C for about $30. A bicarbonate type for the kitchen, rated at 5-B:C, is only $10 to $15.

Underwriters Laboratories, Inc.
®
LISTED
DRY CHEMICAL FIRE EXTINGUISHER
CLASSIFICATION 2-A:10-B:C
MARINE TYPE U.S.C.G. TYPE-A-SIZE II, TYPE-B:C-SIZE I
APPROVAL NO. 162.028/EX-1216 WITH BRACKET NO. 26676
NO. BX-352365

LABEL FROM A TYPICAL MULTI-PURPOSE EXTINGUISHER HAS TWO THINGS TO LOOK FOR:

CLASSIFICATION, AND UNDERWRITERS LABS SEAL.

Copyright © 1978 POPULAR SCIENCE

A Lovely Difference...
Handsome Custom-Made
DRAPERIES
Add charm and individuality to your home with new draperies, slip covers, or re-upholstering. Our decorator consultants will work with you for the effect that will complement your lifestyle and reflect good taste. Now is the time to take advantage of our mobile showroom and shop in the comfort of your own surroundings, or see the exciting Beauti-Pleat Displays at our Drapery Village.
Draperies are a long term investment in quality. Do not settle for anything less than the Hallmark standard of excellence.

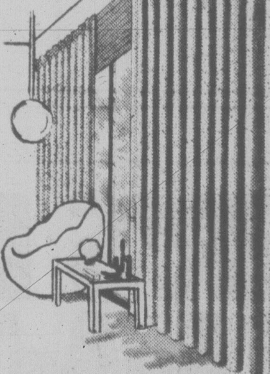

CALL TODAY
HALLMARK DECORATIVE FABRICS
468 BURNSIDE EAST
386-2418
The Drapery Village
UNIVERSITY HEIGHTS SHOPPING CENTRE
477-1242
3-28

Saba's
Super comfort plus
... Move from indoors to patio in either of 2 popular styles by
Footwear Fashions
Top: canvas with rope 2" wedgie. Red, navy, beige. Sizes 5 to 9, $8.
Bottom: Great for poolside—"terry" wedgie in 5 fashion colours. S. M. L. $5.
1130 Douglas St.
Victoria
3-27

OAK BAY
VILLAGE SHOES
HAS NEW ARRIVALS FROM
adidas®
Formula 1 — Stan Smith
Runner — Tom Okker
Montreal 76 — Finalist
TRX — ROM
Varsity — RIO
SL 76 — Tornado
Country
FREE ADIDAS SUN VISOR OR LADIES' SOCKETTE
WITH EVERY PAIR, WHILE QUANTITIES LAST
OTHERWISE, PRICE DISCOUNT GIVEN
OFFER EXPIRES APRIL 1/78
HOURS 9-5:30 MON. - SAT.
FRI. 'TIL 9 P.M. 598-3031
master charge — CHARGEX VISA
3-26
2238 OAK BAY AVE.

JAIL BEFORE 'BEAUTY'

ELIZABETH, N.J. (AP) — Describing his stay in the Union County Jail as "enlightening," Charles Germanton was a free man again Sunday with his principles intact.

The 74-year-old retired engineer spent four days in jail rather than pay a $90 fine for refusing to comply with municipal requirements that he "beautify" his home.

Germanton said the health and education of his six children were his top priorities and city pressure to install new siding on his house — for esthetic reasons — was in conflict with the ordinance.

His wife, Lucille, 67, said her husband contends the bylaw sets no standards for housing appeal and that his house in no way threatened the health or safety of his neighbors.

THE ROCKHOUND SHOP
777 CLOVERDALE 388-5341
1-16 TUES. TO SAT.

Repatriation

LUSAKA, Zambia (AP) — Angola has announced plans to repatriate an estimated 12,000 refugees who have been living in camps in this neighboring African state since the 1976 post-independence civil war.

Island HOBBYCRAFTS
Stock Reduction
SALE
$50,000 worth of stock MUST GO!
SPECIAL DISCOUNT COUPONS
earned with every purchase at regular price
Hillside Shopping Centre
595-1713
3-27

fine furniture · paintings · prints
THE ISLAND GALLERY
2188 Oak Bay Avenue Tues - Sat.

National Plan of Action to Unfold

elizabeth forbes

When Marc Lalonde, federal minister responsible for the status of women, spoke with representatives of national women's organizations in Ottawa at a recent conference arranged through the Secretary of State's women's program, he outlined development of the federal government's National Plan of Action on the Status of Women, for the period leading up to 1985.

He also asked for the views of these non-government organizations as to the substance of the Plan, their reactions to the process underway, and most importantly at this stage, for their preferences as to modality of consultation.

Lalonde reminded the conference that the World Plan of Action for the United Nations Decade for Women, adopted in 1975 at the world conference of International Women's Year, in Mexico City, urged all member countries to develop their own national strategy with a view to implementing its recommendations by 1985.

And he added that the federal government believed that a national action plan, developed specifically for Canada would enable it to respond more effectively to the appeal from the United Nations and would be better suited to our needs.

This undertaking was approved by cabinet, and in November, last year, an inter-departmental committee on the national action plan was established, with responsibility for implementation placed in the office of the co-ordinator — status of women, Dr. Julie Loranger.

First task of the committee was to obtain the co-operation of experts in the various departments and agencies who could make valuable contributions to the study of such important matters as employment, the economy, social services and many others.

Then 12 working groups (as well as sub-groups) were established with the assistance of 25 departments and more than 100 experts.

Mandate of each work group or sub-group was as follows:

"To take into account all possible issues which might have an impact on women and to use as a basis present policy of the federal government, any relevant research, recommendations of the National Advisory Council on the Status of Women and other non-government organizations, the UN Plan of Action, etc., in order to propose innovative and measurable goals and objectives, relative to their areas of study, covering a period up to 1985."

Dr. LORANGER . . .her responsibility

Subjects under study were given as participation in the political processes; employment, manpower training, data collection and research; the family, social services, health and nutrition; native women, immigrant women and handicapped women; voluntary organizations, communications and culture; housing and transportation; criminal law and family law and international activities.

Also women within the public service commission and their participation in decision-making; women in development; women in the economy and government implementation mechanisms.

A great deal of work has been done since that inter-departmental committee was formed, Lalonde told the conference, and a number of preliminary reports have already been received.

He also made it clear the federal government has asked for the provinces' co-operation.

First, through the departments particularly responsible for the status of women in each of the provincial governments "since it is the responsibility of each level of government to state its own objectives."

Then, through federal-provincial-territorial conferences (the next is set for October, 1978) where "these governments will be able to demonstrate their commitment to the principle of just and equitable treatment for women by their support of the recommendations which fall within their jurisdictions and are of interest to all of Canada."

He clearly stated too, that "it is the responsibility of each province to determine the extent of its participation and to establish its own recommendations."

Answering his own question — why a national action plan, the minister responsible for the status of women said in part — "because there is still much to be done.

"We must work to achieve equality of opportunity, not only in the development of new programs, but above all in the implementation and application of existing laws."

The viewpoint of Indian women must be taken into consideration in discussions which the government holds with the National Indian Brotherhood.

There is room for improvement in the laws governing taxation, divorce and sexual offences under the Criminal Code.

Changes must be made in the position of women in the armed forces, in the home and in the labor force.

Right now a million women are employed in office jobs (job ghettos) in Canada, he pointed out. Two thirds of women are reduced to service-type jobs as cooks, waitresses and hairdressers.

There are half a million professional women but 60 per cent of them are set apart in teaching or nursing jobs.

And there is "a long road between the noble principle of equal pay for equal work (as set out in the new Human Rights Act) and getting employers not within federal government jurisdictions, and the unions, to set wage scales that reflect these expectations."

The National Plan of Action which is to unfold gradually between 1978 and 1985, is intended to change and improve the status of women in this current context, Lalonde concluded. •

It was conceived to improve the welfare of women by integrating women's priorities with Canada's national aspirations.

OWN A VILLAGE?

CHARLESTOWN, R.I. (AP) — In the market for a village to call your own? There's one on the block in Rhode Island.

George Martin, a Cranston contractor, is selling the village of Shannock, which he began buying five years ago with plans to recreate an old mill village complete with apartments and shops.

He's asking $1.75 million for the 32 buildings and 147 acres located on the Richmond-Charlestown line.

Grave Charge Infuriates U.K. Digger

PLEASLEY, England (UPI) — Part-time gravedigger Alan Fretwell has resigned because he refuses to work six feet under.

A city councilman noticed at a recent funeral he attended that the grave dug by Fretwell was only 2.5 feet deep. He raised the question at a town council meeting and his colleagues agreed graves should be 6 feet deep.

Fretwell, 53, promptly quit.

"I was furious when I heard that the council had complained about my grave," he told reporters.

"It's no joke digging graves in that cemetery. As soon as you get three feet down you come to a load of sludge and water caused by an underground spring. If you try to go any deeper, you have to use a bucket instead of a spade," he said.

739 PANDORA
NEAR CITY HALL
FOR ECONOMY IN PICTURE FRAMING
TRY PANDORA GALLERIES
FOR EXTRA ECONOMY YOU CAN DO-IT-YOURSELF in our completely equipped modern workshop. You can even do OVALS or CIRCLES NEEDLEPOINT or CANVAS. AND IT'S FUN! Come in to our fun workshop today.
383-1543
3-26

Your Hair Needs Spring Care too!
Have Norah advise you on the special care YOUR hair needs — and the best type of permanent for you. All shampoos, hair colorings, body lotions, etc., used in this salon are of the very finest quality and are for sale to our clients at the regular retail price.
Norah Nelson, Prop.
We recommend the use of Fermodyl Ondulation Organic Waves.
PROFESSIONAL OPERATORS
Serving the Oak Bay and Lansdowne Area for over 25 Years
APPOINTMENTS 592-7633
Dean Heights Beauty Salon
2877 Foul Bay Road
592-7633
3-26

AT DORMANS
FORMAL FASHION RENTALS
WEDDINGS
GRADUATIONS
SPECIAL OCCASIONS
RESERVE NOW
384-8931
1328 DOUGLAS ST.
also in
Sidney and Courtenay
FORMAL AND INFORMAL FASHION WEAR RENTALS
3-26

Saanich Parks & Recreation Department is now Registering for Spring Recreation Programs at the
Gordon Head Recreation Centre & Swimming Pool
1744 FELTHAM ROAD — 477-1871
SWIMMING REGISTRATION MAR. 28, 29, 30 from 10 a.m.-3 p.m.
Register Tuesday, March 28th, 10 a.m.-3 p.m. — Pre-School and Adults
PRE-SCHOOL
Infants 2-4 years old — Pre-School 4-6 years old
ADULTS
Adults Instructional and Synchronized
Ladies Water Exercise and Instruction
Adult Mixed Instructional Evening, 7-8 p.m. Tuesdays
Ladies Lifesaving
Swimming Instruction
REGISTER WEDNESDAY, MARCH 29TH, 10 a.m.-3 p.m. FOR SCHOOL AGE
6 years and over — 3:30-5:30 p.m. sessions — ½ hours and 50 minutes
once Weekly - Mondays for
Pre-beginners — Beginners — Pre-juniors — Juniors — Pre-intermediates — Intermediates — Pre-senior — Senior
Leaders (held Tues. 7 P.M.-9 P.M.) Bronze Medallin (held Tues 8 P.M.-10 P.M.)
Twice Weekly Classes - Tuesday & Thursday for
Pre-beginners — Beginners — Pre-junior — Junior — Pre-intermediate
Intermediate — Pre-senior — Senior — Lifesaving 1, 2, 3.
REGISTER THURSDAY MARCH 30th - 10 A.M.-3 P.M. for School Age
6 years and over - 3:30-5:30 P.M. session ½ hour and 50 minutes and Bronze Cross
Once Weekly Classes - Wednesdays for
Pre-beginner — Beginners — Pre-junior — Junior — Pre-intermediate — Intermediate
Once Weekly - Saturdays for
Pre-beginner — Beginner — Pre-junior — Junior — Pre-intermediate — Intermediate — Pre-senior — Senior — Lifesaving 1, 2, 3 — Stroke Correction
Once Weekly - Sundays for
Bronze Cross - 3 P.M.-5 P.M.
Classes commence Monday, 3rd April and Finish June 24th
Cost depending on course $11.00 to $30.00
TENNIS REGISTRATION
Will commence on April 3rd at 10 A.M. for detailed information on Tennis please phone 477-1871 9 A.M.-5 P.M.

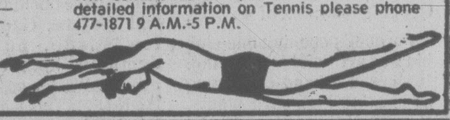

GOLD'S FABRICS
Sensibly Priced, Quality Fashions for Apparel and Home
Effective Thru Sat., March 25th
Look what you can buy for only... 188 yard
SUMMER WEIGHT CORD — Cotton and polyester in the soft pastels for spring. 45" Regular to 3.29 — 1.88 yd.
DOUBLE KNITS — 100% polyester. 60" wide. Up to 3.49 yd. — 1.88 yd.
T-SHIRT SOLIDS — Cotton and polyester blends. 60" wide. Reg. 2.99 — 1.88 yd.
COTTON PLISSE — 100% cotton. Solid colors. — 1.88 yd.
BROADCLOTH SOLIDS — 65% Polyester, 35% cotton. 45" wide. Reg. Low 1.99 — 1.88 yd.
COTTON BLEND PRINTS — Lots of prints to choose. 45" wide. Reg. 2.49-2.99 — 1.88 yd.
INDIGO DENIM — Cotton & Cotton blends. 45" wide. Reg. Low 2.99 — 1.88 yd.
HOME DECORATING
PRINTED HOPSACKING — Huge selection of 100% cotton prints. 45" wide. Reg. 2.99-3.49 — 2.88 yd.
GOLD'S FABRICS
1585 HILLSIDE AVE.
Open Monday to Friday 9:30-9:00
Saturday 9:30-6:00
3-21

SUNRISE HOLIDAYS
RENO
LAKEMILL EAST, SUNDOWNER, MAPES
FLY FROM VICTORIA
Apr. 2, 9, 16
Pacific Western 737 jet with complimentary snack and refreshment service, casino excursions, some meals and extras. Prices from
$199.00 each twin or double
7 NIGHTS
382-4271
2620 QUADRA ST.
SUNRISE HOLIDAYS
3-27

ACCENT SHOPPES
HOME FASHIONS — BED, BATH, KITCHEN . . .
EASTER MONDAY SALE
SALE BEGINS MONDAY AT 9:30 A.M. AND ENDS SAT., 5:30 P.M. OR WHILE QUANTITIES LAST
TOWEL RIOT ½ PRICE
ACCENT HAS PURCHASED A HUGE QUANTITY OF BEAUTIFUL CANNON TOWELS. MINOR IMPERFECTIONS. SOFT AND ABSORBENT. ATTRACTIVE STRIPE PATTERN IN COLORS BROWN, YELLOW, BEIGE, GREEN.

SIZE	IF FIRSTS WOULD SELL FOR	½ PRICE
Bath	9.98 ea.	4.99 ea.
Hand	5.98 ea.	2.49 ea.
Wash	2.98 ea.	1.49 ea.

MONDAY DOOR BUSTER
TERRY TEA TOWELS
ASSORTED COLORS
69¢ EA.
SAVE 20% ON OUR SEMI ANNUAL CUSTOM DRAPERY SALE
Unlimited selection of colors and patterns. Personalized designed service also available.
Estimates from our custom drapery service with no obligation.
Accent Shoppes
home fashions for the bedroom, bathroom & kitchen
master charge — CHARGEX
3960 Quadra St., Ph. 479-2812
Store Hours: Mon. - Sat. 9:30 to 5:00; Fri. till 9:00
3-26

FAMILY CIRCLE

"Mommy, I don't have any more black jelly beans. Did the Easter Bunny leave any extras?"

DENNIS THE MENACE

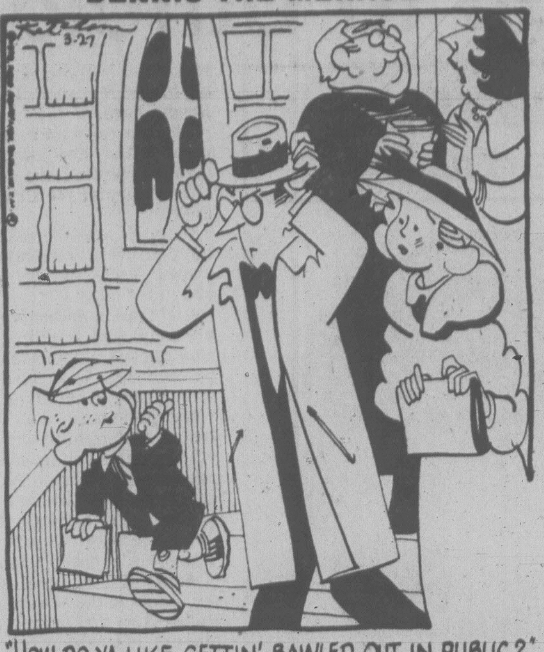

"HOW DO YA LIKE GETTIN' BAWLED OUT IN PUBLIC?"

CATHY

HAGAR

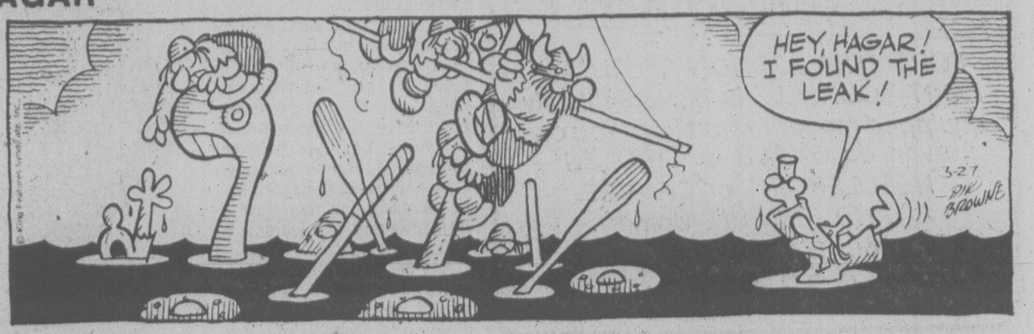

PEANUTS

BROOM-HILDA

MISS PEACH

B.C.

WIZARD OF ID

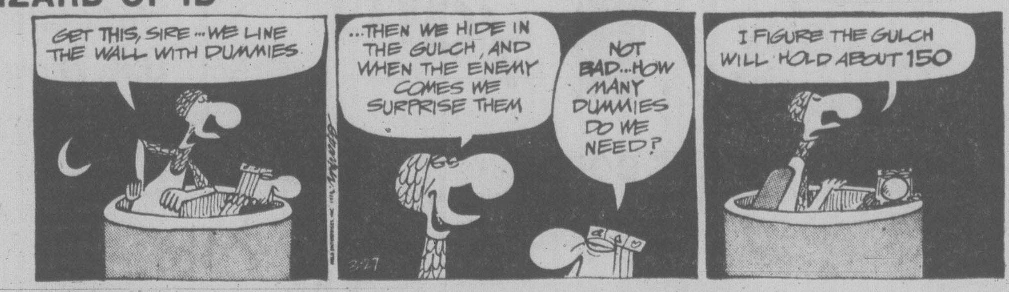

APARTMENT 3-G

NANCY

MARK TRAIL

The Bridge Expert

An example of the "Precision Club" system in action can be observed in today's deal. The hand came up in the 1972 World Championships, in the match between Italy and Panama. Sitting North and South for Italy were Pietro Forquet and Benito Garozzo.

Neither side vulnerable.
West deals.

NORTH
♠ A J 6 4
♡ A K 8 4
◇ Q 9 6
♣ K 9

WEST
♠ Q 7
♡ Q 7 5 3
◇ 8 5 2
♣ Q 10 7 6

EAST
♠ K
♡ J 10 2
◇ J 10 7 4 3
♣ J 4 3 2

SOUTH
♠ 10 9 8 5 3 2
♡ 9 6
◇ A K
♣ A 8 5

The bidding:

West	North	East	South
Pass	1 ♣	Pass	1 ♠
Pass	1 NT	Pass	2 ♠
Pass	2 NT	Pass	3 ♠
Pass	6 ♠	Pass	Pass
Pass			

Opening lead: Six of ♣.

Forquet's opening one-club bid was artificial and forcing. It showed a hand containing at least 16 high-card points. Garozzo's response of one spade was equally artificial: it denoted a minimum of eight high-card points and at least a five-card spade suit.

North's rebid of one notrump was what is known as a "relay" bid: a minimum bid of the next higher-ranking suit, aimed simply at keeping the bidding at a low level so that opener's partner can have more room to describe his hand. The one-notrump bid commanded South to show the number of controls he possessed (an ace equals two controls; a king, one control).

South's artificial two-spade rebid showed five controls (two aces and one king). North's rebid to two notrump was another "relay" bid, asking South to delineate his distribution. South's three-spade response guaranteed a six-card suit.

When North then bid six spades, he knew that a grand slam contract would be a poor one. The reason was that North knew that South had only one king. If it were the spade king, then a diamond trick would be lost; and if it were the diamond king, then the spade king would be missing.

The play was routine. After winning the opening club lead with his ace, Garozzo led a low spade, putting up dummy's jack (to guard against West's possession of the K-Q-7). This was taken by East's king, and a diamond was returned to South's ace. A trump to dummy's ace then felled West's queen, and that was that.

CRYPTIC CROSSWORD

ANSWERS TO THURSDAY'S PUZZLE

ACROSS
7 Hurdle
8 Recess
10 Mounted
11 Radar
12 Inca
13 Perch
17 Salad
18 Peer
22 Irate
23 Craving
24 Let off
25 Sphere

DOWN
1 Chime in
2 Trounce
3 Plato
4 Terrace
5 Ready
6 Tsars
9 Idle fancy
14 Take off
15 Deliver
16 Drugged
19 Yield
20 Pasty
21 Lamps

CRYPTIC CLUES

ACROSS

1 Get worker into the country — it's urgent (9)
8 Unwell briefly in the U.S. (3)
9 Persistent aunt goes out East for worker in 1 (11)
11 Proper fool gets cleaning lady to be untruthful (7)
12 Leader sees cook about one (5)
13 One gets bad press about steeples (6)
15 Attack making the idiot be unwell (6)
17 Think of a number and use a spade on it (5)
18 Imagined babyhood (7)
20 One is naturally depressed at speed (11)
22 Spot for the thirsty lawyer? (3)
23 Dishonourable behaviour a miner, for example, has to face? (5, 4)

DOWN

2 She is kept in silence (3)
3 Back in a popular urban area in the country (5)
4 Entertained by being employed in the morning (6)
5 Canters around in states of semi-consciousness (7)
6 I'd taken it on fastened security (4, 2, 1, 4)
7 Act the whole drama, but not seriously (9)
10 It will, of course, be part of the deal (7-4)
11 Cause uncertainty as to which actors will take part? (4, 5)
14 Tempted ten to dice in confusion (7)
16 Farmer to steer the boat? (6)
19 A number to fry (5)
21 The cause of the row? (3)

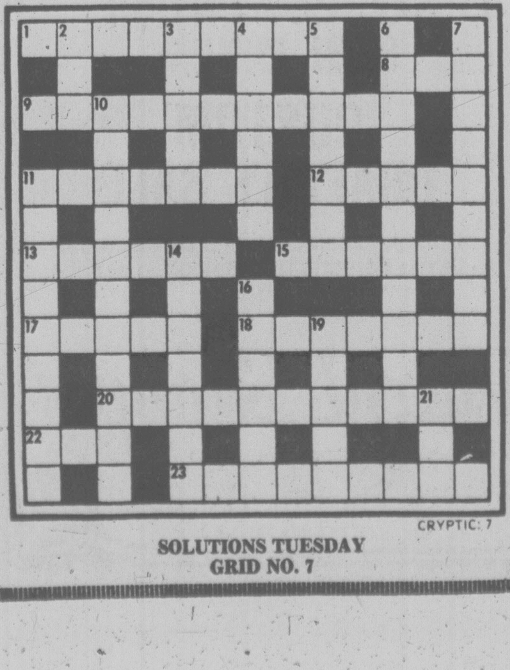

SOLUTIONS TUESDAY
GRID NO. 7

WORDY GURDY

BY TRICKY RICKY

Every answer is a rhyming pair of words (like FAT CAT and DOUBLE TROUBLE), and they will fit in the letter squares. The number after the definition tells you how many syllables in each word. To win $10, send your original rhymes with your definitions to this newspaper. All entries become the property of UFS, Inc.

1. Naughty Cheryl (1)
2. Fruit seed left (1)
3. "Sign Of The Ram" changes (2)
4. Mickey's wives (2)
5. Fine china from SW England (2)
6. Blankets losing their fuzz (2)
7. Sixty mighty minutes (3)

Thanks and $10 to Ruth Grundy of Dallas, TX for #5. Send *your* entry to this newspaper.

© 1978 United Feature Syndicate.

ANSWERS: 1. BAD LADD 2. PIT SPLIT 3. ARIES VARIES 4. MOUSES SPOUSES 5. BRISTOL CRYSTAL 6. BEDDING SHEDDING 7. POWERFUL HOURFUL

3-27

LITTLE PEOPLE'S PUZZLE

© 1978 United Feature Syndicate, Inc.

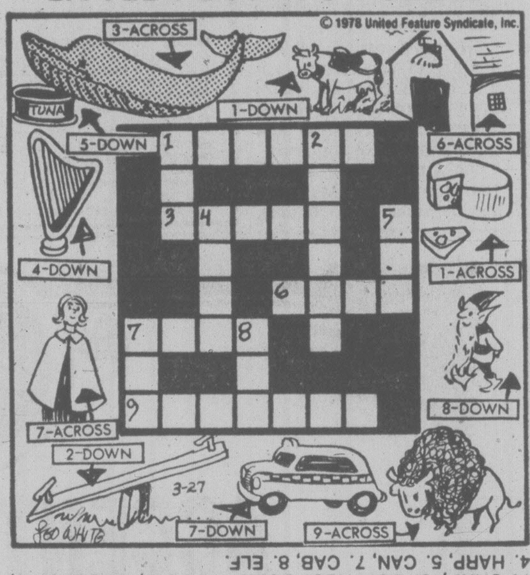

ANSWERS: Across—1. CHEESE, 3. WHALE, 6. BARN, 7. CARP, 9. BUFFALO. Down—1. COW, 2. SEESAW, 4. HARP, 5. CAN, 7. CAB, 8. ELF.

YOUR HOROSCOPE

Astrological Forecast for Tuesday, March 28
By SYDNEY OMARR

ARIES (March 21-April 19): Emphasis on long-range projections, perception, feelings about future. Expand horizons, see beyond the immediate. Elements of luck, timing ride with you — stick with number 3. Deal confidently with Gemini, Sagittarius persons.

TAURUS (April 20-May 20): Being thorough will pay dividends. Check leases, legal requirements, arrangements affecting partner or mate. Money is in picture — protect valuables. Study fine print. Aquarius, Leo, Scorpio could be in picture.

GEMINI (May 21-June 20): Accent on rights, permissions, legal obligations. Spotlight on public relations, marital status. Virgo, Sagittarius and another Gemini figure prominently. This is time for change — based on analysis, careful planning. Time is on your side. Refuse to be rushed into hasty action.

CANCER (June 21-July 22): Low-key diplomatic approach is necessary. Domestic adjustment figures prominently. Line up services, get necessary repairs on schedule. Maintain steady pace, adhere to diet-health resolutions. Taurus, Libra and Scorpio could play roles.

LEO (July 23-Aug. 22): Ideas sparkle, click — member of opposite sex pays meaningful compliment. Morale soars — you're going places and you are aware of it. Change, travel, variety, creativity are featured. Streamline methods, techniques. Get rid of dead weight. Seek happiness, not intrigue.

VIRGO (Aug. 23-Sept. 22): Build on solid base, get down to business, maintain self-esteem, refuse to be intimidated by one who is sanctimonious. Older persons play significant roles. Learn from experience, but don't be mired in tradition. You can create your own traditions.

LIBRA (Sept. 23-Oct. 22): Accent on ideas, movement, visits, telegram which provides verification for actions, views. Finish what you start. Build on achievements, not speculation. Aries is in picture. Another Libra could sing the blues. Maintain balance and humor.

SCORPIO (Oct. 23-Nov. 21): You earn more if independent, willing to take a chance on original concepts. Leo, Aquarius persons could figure prominently. In matters of speculation, stick with number 1. Spotlight on valuables, protecting possessions and locating lost articles.

SAGITTARIUS (Nov. 22-Dec. 21): Follow through on hunch; answers will come from within. Take initiative in teaching, learning processes. Missing pieces fall into place; you will gain view of picture as a whole. Cycle is high — be confident, direct, independent. You gain added recognition.

CAPRICORN (Dec. 22-Jan. 19): What had been an object of fear could now cause laughter. Yes, pressure is removed — you solve a mystery. Shadows, dancing lights can be viewed with an eye to art and beauty, not with suspicion. Gemini, Sagittarius persons figure in scenario.

AQUARIUS (Jan. 20-Feb. 18): Accent on fulfillment, romantic interlude, friendship — you will be active and creative. Scorpio, Leo and Taurus persons figure prominently. Relationship is getting serious. Know it and don't be caught by surprise.

PISCES (Feb. 19-March 20): You get notification which causes you to assume role of greater responsibility. Room is made for you at top. You can neglect opportunity to outline plans, concepts — or take advantage of it. The choice is your own. Superior is willing to listen and give you benefit of any doubt.

IF MARCH 28 IS YOUR BIRTHDAY you are creative, original, affectionate, independent, temperamental, stubborn and loyal. Leo, Aquarius persons play important roles in you life. June should be your most significant month of 1978, a year which features collection of needed material, money-saving program, greater security and, if single, solid opportunity for marriage. If married, there could be an addition to family.

FUN WITH FIGURES

By J. A. H. Hunter

"That could be a lucky number," said Don, looking at the lottery ticket on the table. "Did you check it, Dad?"

Greg shook his head. "The draw isn't till next week, but what's so special about it?"

"Something I just noticed," the boy replied. "If you take the last two figures and put them in front of the others, but as they are, you get three times the number. And it's the biggest 6-digit number that works that way."

What was the number?

(Answer Tomorrow)

Thursday's answer: FREAKS was 123857.

MARITAL CATCH

RENO, Nev. (UPI) — The police chief's wife was one of the first ones caught in a speed trap — set up by her husband.

Chief James Parker said he established a radar patrol at the request of the City Council on California Street because of too many speeders there.

His wife, Nancy, was cited for driving 36 mph in a 25 mph-zone.

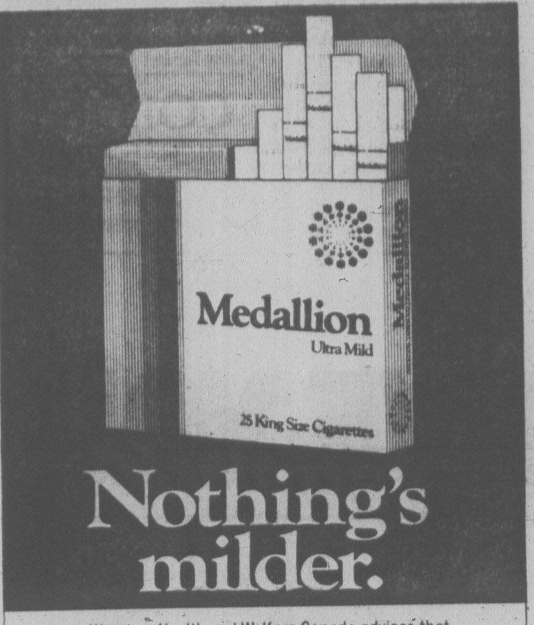

Nothing's milder.

Warning: Health and Welfare Canada advises that danger to health increases with amount smoked — avoid inhaling. Average per cigarette: King Size: 1mg "tar" 0.1mg nicotine.

dear abby

Is Abby All Wet On Gang Shower?

DEAR ABBY: Thanks for your understanding reply to that 13-year-old girl who said she nearly died of embarrassment when taking gang showers after gym. I hope her mother follows your advice and goes to the principal to demand some privacy for her daughter.

I was raised to be modest, and showering with other girls was a terrible ordeal for me. I'm married now and have a child, and I'm still modest.

FRESNO MOM

DEAR MOM: Thanks, but most of my mail on the shower problem said, "You're all wet!" Some samples:

DEAR ABBY: Instead of sympathizing with that shy girl, you should have encouraged her to examine her reasons for being ashamed of her body. Your answer was kind, but dumb. If she ever marries, she'll be the type who undresses in the closet and can't make love with the lights on. NO HANG-UPS

DEAR ABBY: I know exactly how that 13-year-old girl felt because I felt the same way, but it was worse for me because I was a boy!

Not only could I not gang shower, I couldn't even strip in front of other boys, so on gym days I wore my gym shorts under my pants.

I should have faced the fact that I had a problem and taken measures to overcome it in my youth. But I didn't, and it hung on for 15 years. You should have advised that shy girl to get counselling. CHICKEN

DEAR ABBY: Good grief! Why did you give comfort to that young girl who was ashamed of her body? If she doesn't get over it, between her natural instincts and her inhibitions, she's sure to wind up on a psychiatrist's couch.

Our kids were brought up in a nudist park, and they all have healthy attitudes about nudity and sex.

BODIES ARE BEAUTIFUL

DEAR ABBY: I must disagree with your answer to the teenager who hated group showers, I, too, was terribly embarrassed when confronted with group showers in junior high. My other wanted to go to school to defend my right to privacy, but I begged her not to because I was afraid the other kids would tease me if I got special treatment. Now I'm glad she didn't go, because by the end of high school I overcame my feeling of "shame" about my body.

NOT ASHAMED OF ME

DEAR NOT: Let's hear from a reader who tells how the problem was solved at her school:

DEAR ABBY: There are always a few girls who are bashful about being seen naked in the shower, so our gym teacher lets us shower in our underwear. Then we change into dry underclothes in the toilet booth where there's complete privacy. LILY

And one for the other side:

DEAR ABBY: nobody, boys or girls, should be forced to go naked in front of others. That's the trouble with this modern world. Everybody has become so bold and brazen they are letting it all hang out. It's disgusting!

ASHEVILLE

Common ¢ents

By KATE MacQUEEN

Mercury vapor lamps are those bluish-white lights commonly used for street lights, parking areas, inside gyms, stores, etc. There are millions of them. And the U.S. Food and Drug Administration warns that if the outer glass globe is broken and the inner tube is still lighting, the inner light sends out intense ultravoilet radiation which can produce eye irritation up to 30 feet away. Closer contact could cause skin burns. If you work, play, park around these lights and one is broken, report it to the boss who can replace the broken lamp pronto.

COLONY
STEAK and CRAB
$7.50
385-2441 3-21
COACHLIGHT ROOM

WIDE OPEN SUN., NOON TO 5:00
SATURDAY 'TIL 6 P.M.
ALL WEEK NIGHTS 'TIL 9 P.M.
Fair Deal
Yours To Own . . . NOW
Admiral 20" Color TV With Remote Control
Only $25 down. $25 a month (36 months). incl. tax.
Cash Price $644.86
36-Mo. Budget Plan, on Appr. Cr.
3-Yr. All Parts and Labor Warranty
The Traders
388-6264 3-18 715 Finlayson

CHILD WORLD FURNITURE
Custom Made — On Display Now
• Wardrobe with Set of Drawers
Writing Desk — Night Table.
Colour Choice. 3-piece set. ONLY
$299.95
Atlas Cabinets & Furniture Ltd.
370 Gorge Rd. East 388-6814

Jack Burgess Has That "Something Special"
Sportswear by Kates
There's nothing like cotton for comfort and natural good looks, and we've got it— smart Jamaica and short shorts, tank tops, short-sleeved and sleeveless tee shirts; some embroidered, others in white and co-ordinating plain cotton knits or stretch terry.
If it's sportswear, see us soon!
3-27
Jack Burgess Ltd.
LADIES' WEAR at 2201 OAK BAY AVE.

wheels

Rear-Ended Beetle Grinds on Downshift

By MICHAEL LAMM

DEAR MIKE: My 1966 Beetle got rear-ended recently, breaking both the engine and transaxle. I was lucky enough to find replacements at a wrecking yard. Now, though, second gear grinds anytime I downshift. All the other gears shift fine. What's the problem? — GRRRR.

DEAR GRRRR: Most likely shifter fork alignment inside the transmission. It might also involve clutch or shift linkage adjustment.

DEAR MIKE: I've been trying to find a left tail-light bezel for my 1966 Chrysler 300. The Chrysler people say they don't carry parts that old, and no local wrecking yard can help either. Where do I look? — READY TO GIVE UP.

DEAR READY: Try one of these clubs: Chrysler 300 Club, 1910 "A" St., Forest Grove, Ore. 97116. Or Chrysler 300 Club International, Inc., 19 Donegal Ct., Ann Arbor, Mich. 48104. Or the Chrysler 300 Club Inc., 629 Berkley Av., Elmhurst, Ill. 60126. All these clubs accept Chrysler 300's from 1955 through 1965, but I'm sure they can help you with 1966 parts as well.

DEAR MIKE: Ever since I had my 1970 Cadillac repainted, the trunk has leaked. They installed a new vinyl top when they painted the car. Maybe that had something to do with it. Any clues? — LEAKY TRUNK.

DEAR LEAKY: The top shop might not have sealed the trim strip around the rear bottom of the roof. Or the painter might have removed the trunk weatherstripping and not replaced it — or replaced it incorrectly.

DEAR MIKE: I own a 1968 Mercedes 250 that's been overheating. A new thermostat hasn't helped), and the water pump and radiator are fine. What horrifies me is that the engine has started puffing blue oil smoke out the tailpipe. The oil itself is a greyish color and usually has foam on top. It stays about a quart above the full mark on the dipstick. Could oil dilution have anything to do with the smoking and overheating? — FRANTIC.

DEAR FRANTIC: You bet — it's all related. You've got either a broken head gasket or a cracked head or block. Water is getting into your oil pan, and compression pressure is causing the engine to overheat. See a good mechanic right away.

DEAR MIKE: My 1975 Maverick with automatic is very hard to shift into reverse from park. It simply doesn't want to drop in — sometimes takes a long wait plus fiddling with the column lever. Is it possible that I have a faulty gear assembly? — SLOW TO SHIFT

DEAR SLOW: The shift to reverse is mechanical — outside the transmission. I suspect the delay in your case is caused by poor linkage adjustment.

DEAR MIKE: The heater used to leak water into my car. They took out the heater core and soldered it. Ever since, the heater puts out just slightly warm air, not hot air. They changed the thermostat twice, checked the hoses and valve. Everything tests okay. — FREEZING

DEAR FREEZE: Did they retest the heater core for flow? Sounds like someone might have left something inside it, like droplets of solder or even a rag.

the Bay
Ear piercing special
For glamour, for fun, for all the styles of earrings you've always wanted to wear. Have your ears pierced by a gentle, painless method that only takes seconds. Our trained technicians use a method that is clinically safe and problem free. Persons under age require signed authorization by their parent or guardian.
Ears pierced with surgical steel studs 5.88
With gold-plated studs 7.88
With birthstone studs 9.88
With First Lady ear drops 11.88
Offer ends April 1
Wigs, Second Floor
Hudson's Bay Company

Bay Day
Bay Day starts Thursday, but these head turning bargains are on now!
Save 40% on 2 popular wigs

"Young Cut"
Short smooth style with skin-toned front for natural looking part. An attractive wig for all ages.
"Wind Song"
Longer hair and fluffy casual curls add up to a very sophisticated style.
Both wigs are 100% modacrylic fibres and available in dark to light, auburns, greys and frosteds. Regular price, $45
Bay Day Price 24.99
Wigs, Second Floor
Personal shopping only. Bay Day ends Saturday.
Hudson's Bay Company

CJVI/900 AND THE Victoria Times
GIVE YOU AN OPPORTUNITY TO
"VISIT THE HOLLYWOOD STARS"
Correctly guess the Oscar Winners in the Best Actor, Best Picture, Best Actress Categories, and you'll be entered to . . .
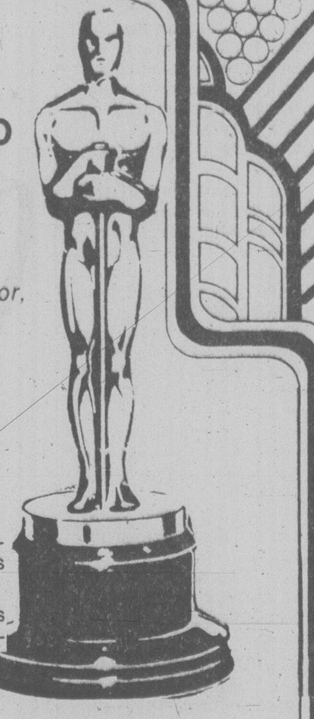
WIN A CP WEEKEND FOR TWO IN LOS ANGELES VIA CP Air
5 RUNNER-UP WINNERS receive a night on the town in Victoria, including dinner for two at the Empress Hotel plus tickets to a Famous Players Theatre.
5 OTHER RUNNER-UP WINNERS will each receive a copy of "Life Goes to the Movies", a large book containing pictures and stories on Hollywood's greatest motion pictures.

ADDITIONAL PRIZES
In addition to the grand prizes, 700 double passes will be awarded to attend a theatre party at 2 p.m. Wednesday, April 12. Winners of these prizes will see the premiere of a motion picture, be eligible for a number of door prizes, and be present for the drawing of the grand prizes. Enter early! The drawing for the theatre party passes will be made April 4. All contestants are eligible in this draw whether they have the correct answers or not. NOTE—the theatre party is an extra award. Contest Winners do not have to be in attendance to be eligible to win the grand prizes.

RULES:
1. No employees of CJVI or Victoria Press or members of their families are eligible to enter this contest.
2. Contestants may enter on the coupon published in the Victoria Times or by exact-size, clear hand-drawn facsimile of the coupon. No mechanically produced, printed, mimeographed, etc. copies of the entry coupon will be accepted.
3. Each entry must contain the contestant's name, address and phone number.
4. The decision of the judges on awarding of prizes will be final and all entries will become the property of the Victoria Times and CJVI.
5. Entries must be mailed or delivered to CJVI-900, 817 Fort, Victoria, B.C., V8W 1H6, to arrive not later than 4 p.m. April 3, 1978 or may be deposited in a box set up in the Garden Cafe of The Empress.

Mail this Entry Form to "VISIT THE STARS" c/o TIMES/CJVI, BOX 900, VICTORIA

OFFICIAL ENTRY FORM
MAKE AN X BESIDE YOUR CHOICE IN EACH CATEGORY

BEST ACTOR	BEST ACTRESS	BEST PICTURE
Woody Allen	Anne Bancroff	Annie Hall
Richard Burton	Jane Fonda	Goodbye Girl
Richard Dreyfuss	Diane Keaton	Julia
M. Mastroianni	Shirley MacLaine	Star Wars
John Travolta	Marsha Mason	Turning Point

Your Name
Address
Phone
All entries must be received by 4 p.m. April 3, 1978
3-20

Ford FIESTA
EUROPE'S MOST SUCCESSFUL NEW CAR EVER

"My lasting impression of the Fiesta is that it is a superbly engineered and exceptionally versatile automobile, very well suited to American roads and drivers. It can do just about everything well, and often better than cars costing thousands more."
Popular Science, July, 1977
3-26
peter pollen ford
1060 YATES
384-1144
(D.L. 745A)

people

Backwards Doesn't Rate

REGINA — **Cpl. Russ Phillips** walked backwards for 68.3 miles on the weekend, but failed in his effort to beat the world record of 80 miles in 24 hours.

M.Cpl. Phillips, who said at the end of the walk he was ready to walk another 10-15 miles forwards, earned more than $1,500 through pledges, with proceeds going to the military policemen's blind fund.

WASHINGTON — It was superstar to the rescue Sunday night at Kennedy Centre when ballerina **Martine van Hammel** fell and injured her leg during a performance of "Don Quixote." **Mikhail Baryshnikov** was in the audience, and when the curtain came down 15 minutes into the production, he called his own dancing partner, **Gelsey Kirkland** — catching her at a Washington restaurant. He summoned her to the theater where the two donned costumes and finished the grueling 2 ½-hour performance.

OAKLAND, Calif. — "It was the grease; I know it wasn't me," **Steve Wallenda** said of a slip that threw him onto a tram cable 18 metres above the ground midway through a quarter-kilometre tiptoe on the cable.

But the 28-year-old tightrope artist regained his balance and completed the walk, the last 30 metres feet blindfolded.

His achievement at the Oakland Zoo came four days after his great uncle, 73-year-old high-wire walker **Karl Wallenda**, plunged to his death from the high wire in San Juan, Puerto Rico.

ATLANTA, Ga. — Publisher **Larry Flynt** remains in serious condition, suffering continued fever which suggests further abdominal infection, his doctors at Emory University Hospital said Sunday.

Flynt, owner of Hustler magazine, was shot and wounded in an ambush on a street in Lawrenceville, Ga., March 6, during a recess in his trial on charges of distributing obscene materials.

ROCHESTER, N.Y. — **Todd Cimino** should have asked for whom his bell tolled, or at least whether he should have bothered tolling at all.

The 15-year-old Rochester youth set out last week to break the Guinness Book of World Records mark for handbell-ringing. Cimino sat in front of a downtown motel and rang, eating and drinking periodically with his free hand, for 28 hours and three minutes.

That, his edition of the Guinness book said, made him a record-breaker. Unfortunately for Cimino, he had a 1977 edition.

Cimino was informed by a Guinness spokesman that the new record is 41 hours and two minutes, set by the Potameo Handbell Ringers of Washington D.C. in February, 1977.

So, he sighed and kept ringing until he surpassed the record with a single clang and stopped.

But the sore-armed youth was in for more disappointment.

"An individual cannot break a group record," said **Stephen Kane**, U.S. editor for Guinness.

CARDIF — **Denise Hughes**, 19, was to have been **Miss Llanfairpwllgwynglyygogerychwyrndrobwllllantysiliogogogoch** in last week's Miss Wales contest but organizers have told her she must represent the nearby town of Mold instead.

A spokesman said: "There might have been trouble finding a sash long enough for Denise to wear."

The name means: St. Mary's Church in a Hollow by the White Hazel Close to the Rapid Whirlpool by the Red Cave of St. Tysilid.

NEW YORK — After what it says took months of consideration, Harper's Bazaar has named its 10 most beautiful U.S. women. Not one is younger than 30.

The 10 beauties: **Candice Bergen**, 31; **Diahann Carroll**, 42; **Faye Dunaway**, 37; **Princess Grace of Monaco**, 48; **Lena Horne**, 60; **Lauren Hutton**, 33; **Farrah Fawcett-Majors**, 31; **Ali MacGraw**, 39; **Elizabeth Taylor**, 46, and **Cheryl Tiegs**, 30.

LONDON - **Roddy Llewellyn**, **Princess Margaret's** 30-year-old escort, says he'll continue to see the Queen's 47-year-old sister despite criticism of their friendship.

"I don't care what people say," the handsome brewery heir told reporters at Heathrow Airport as he returned home from a Caribbean vacation with the princess.

Rain Can't Douse Fiddlers

UNION GROVE, N.C. (AP) — About 130,000 bluegrass music lovers packed up their gear and plodded homeward through a sea of mud Sunday as the 54th annual Old Time Fiddlers' Convention came to an end in a driving cold rain.

"They're clearing out of here like crazy; it's bumper to bumper and we've got 15 or 20 tractors pulling cars out of the mud up there," said Iredell County Sheriff Tom Thompson.

A few hours earlier, a new "world's champion fiddler" was crowned after three days of competition and an all-night parade of musicians before about 20,000 noisy fans fortunate enough to gain shelter from the rain under a covered arena.

"The main problem playing here is just being heard above this doggone crowd," said J. B. Prince, 21, of High Point, N.C. Prince took second place by scratching out a bluegrass standard, Sally Gooding, on a $500 fiddle.

Tim Smith, a 21-year-old professional musician, walked off with top fiddling honors and the $1,000 prize.

Smith was among nearly 200 acts that performed before a handful of judges selected by convention promoter J. Pierce Van Hoy.

The convention, which was started by Van Hoy's father in 1924 to raise money for the local school, has grown from a few musicians and listeners to a rite of spring for many. Nearly 400 acres of farmlands about 80 kilometres north of Charlotte were set aside for the three-day event which drew a predominantly youthful and boisterous crowd.

Rain set in late Friday, turning the convention site to a quagmire, but the crowd kept growing and complaints about the weather were rare.

"You can't hear bluegrass in New Jersey," said a 22-year-old interior decorator who came to tiny Union Grove with 30 friends.

The event was marred by one death. Authorities said Richard Durham, 19, of Newport, Tenn., was found dead early Saturday, apparently of a drug overdose.

Illegal drugs were openly bought and sold inside the convention compound which was policed only by private security guards.

STILL PRAYING FOR MOTHER

REEDS SPRING, Mo. (UPI) — Evangelist Daniel Aaron Rogers, whose Easter Sunday prayers over a freezer-chest coffin containing the body of his mother went unanswered, said he believes he can resurrect her before she is buried by authorities.

"We are just praying for momma to be raised," he said before he and his wife Elizabeth began praying Sunday afternoon in the casket room of the mortuary.

The praying went into the late afternoon but the frozen 80-year-old body of Gladys Rogers, who died of the flu Feb. 2 in Harrison, Ark., did not come to life. Missouri authorities have granted Rogers until Wednesday to resurrect his mother, at that time preparations must be made for her burial.

COLONY
MICHAEL NORTH
"INSTRUMENTALIST"
385-2441
3-27
COACH LIGHT ROOM

COME IN AND WE'LL GIVE YOU

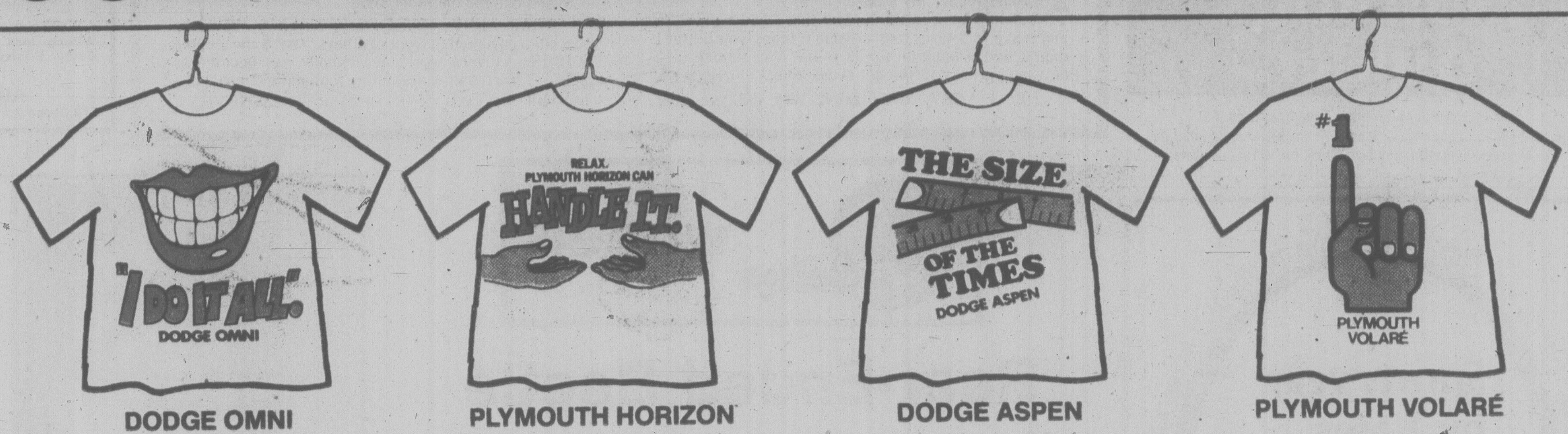

DODGE OMNI PLYMOUTH HORIZON DODGE ASPEN PLYMOUTH VOLARÉ

ENTER THE DODGE & PLYMOUTH

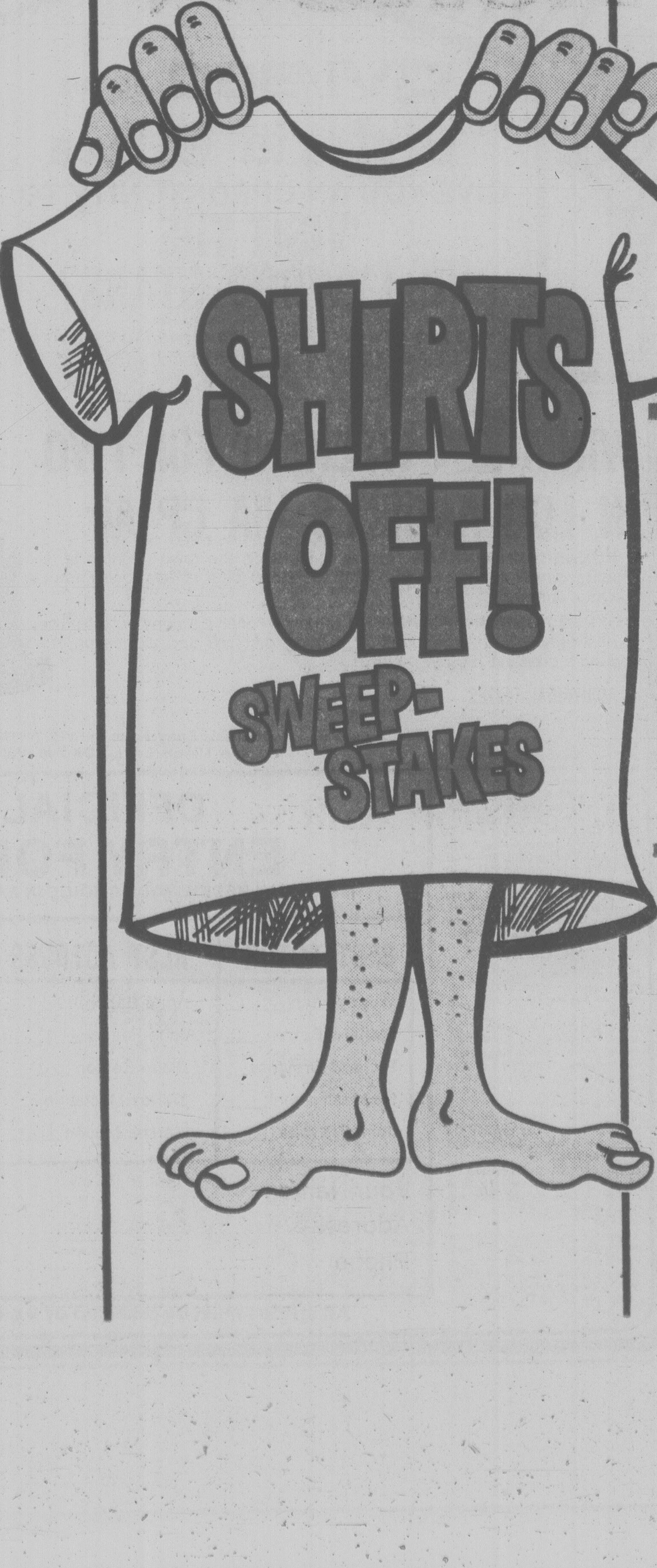

20 CARS TO WIN!

PLYMOUTH VOLARE 'FUN RUNNER'

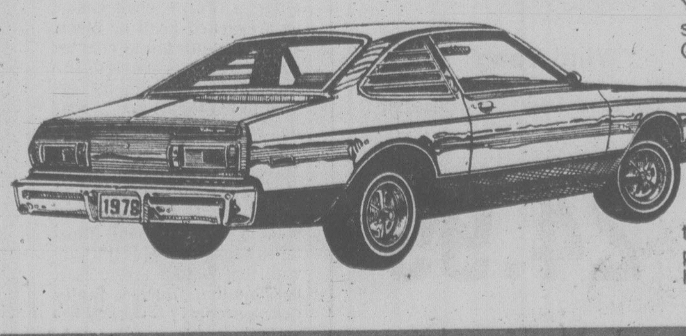

You're off and running with this specially-equipped full-of-fun Volare, Canada's best-selling car in its class. In addition to extras such as automatic transmission, power steering, power brakes, radio and whitewalls, 'Fun Runner' prize cars have special paint and tape graphics, special rear quarter window louvered with tape accent stripes, road wheels, painted racing mirrors, etc. Wow! It sure is fun to run this one.

DODGE ASPEN 'SUN RISE'

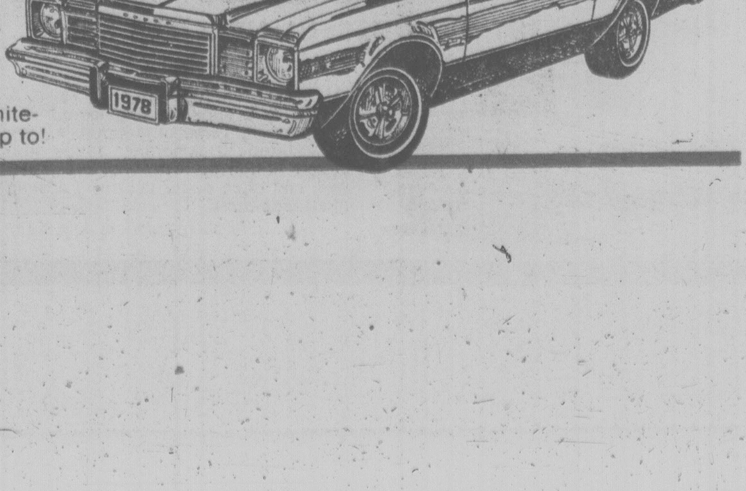

Dodge Aspen, the size and value of the times, is the prize of the times with this special decor package featuring painted racing mirrors, 5-spoke road wheels, deck tape applique, special two-tone paint and tape accent—louvered rear quarter windows.

Prize cars are specially equipped with automatic transmission, power brakes, power steering, radio and whitewalls. A great car to wake up to!

Israel Pushing Talks?

Continued from Page 1

Egypt got rid of "all the problems of bitterness, hatred and all the complexes" in the 1973 war, but Israel's language "is that they need our land and our sovereignity for security."

Meanwhile, in southeast Lebanon today, Israeli forces and Palestinian guerrillas clashed with rockets and artillery in a breakdown of the cease-fire.

The fighting grew amid indications Syria was at odds with a ban on reinforcements to the guerrillas in the south, a potential complication for intensified UN efforts to cement peace in the area.

About one-quarter of an expected 4,000-man UN force has arrived in Lebanon. Nearly 700 Norwegian troops were expected in the next few days.

Palestinian Liberation Organization chief Yasser Arafat said in a Budapest television interview Saturday the Israelis had intended to overrun southern Lebanon up to the Litani River ever since 1972, when they staged a major assault on Palestinian strongholds in Lebanon.

Arafat cited U.S. leaders, "especially former U.S. secretary of state Henry Kissinger," as the source of his information.

He accused the United States of virtually giving its blessing to the Israeli raids and dismissed differences between Begin and U.S. President Jimmy Carter in Washington last week as "a political comedy."

He said: "Without political, economic and military support by the United States, Israel would never be able to pursue its policy of aggression."

Asked about a Palestinian rejection of Israel's unilateral ceasefire offer, Arafat said guerrilla attacks will continue against Israeli forces occupying the seaport of Tyre until they withdraw.

A Trail of Destruction Marks the Israeli Invasion

Continued from Page 1

most of southern Lebanon, the overwhelming impression is of silence and desolation, broken only by the movement of Israeli trucks and armor and now the vehicles of the United Nations making their way into the territory.

One old woman recoiled in fear as we approached and pointed in the direction of the sound of some distant firing — as if sensing that the was is what we foreigners had come to see.

But the war is here. I had last visited Bint Jbail in August when it was in the hands of the Palestinians. Then they were under a state of semi-siege, as were their Christian neighbors in the next village not a 15 minute walk up the road. The Palestinians in August would take you to see the shell holes in the roofs and walls of the town. Those same buildings are now hard to find. Many of them no longer exist.

I looked for the village clinic, where a tired doctor had once showed me his wretched facilities and the dirty cots in which his patients lay. The clinic was housed in a beautiful French-style villa, and I thought that the doctor might have stayed on despite the Israeli advance.

The clinic, however, is now a complete ruin. It took a direct hit in an Israeli airstrike. Among the flattened walls and heaps of rubble only a stone staircase leading nowhere gives any hint of what was before. The pilot could not have known it was a clinic as there was no marking on the roof to identify it.

It was clear that the Palestinians had put up stiff resistance here, and an Israeli military spokesman said that the battle for Bint Jbail had been among the most difficult of the campaign.

It was Holy Thursday when we set out by car to tour the area of southern Lebanon that the Israelis have occupies. At the border, Christian children had been gathered in and fed by the Israelis and were there to demonstrate for the television cameras against the United Nations troops who are trying to move into the area.

The Christians preferred that the Israelis remain, fearing the Palestinians would return seeking vengeance.

Israeli sources told us that the Christian militiamen had been looting what was left of the Moslem villages. In the Palestine Liberation Organization stronghold of El Khaim, reliable sources accused the Christians of having slaughtered about 70 Moslems huddled in a mosque. The Israelis had just begun to set up roadblocks to prevent looting.

There is little doubt that if the Palestinians had gotten their way, they would have killed the Christians. Indeed, communal slaughter did occur in the 1920 and before.

As we drove into Lebanon with the gathering rain clouds darkening the sky, there were reminders everywhere of the long history of death, war and intolerance that have so plagued this region. Crusader castles dotted the hills and in one section of the road, dug up by shells and passing tanks, one could see the stub of a Roman column.

At Randurya, the town above the narrow sweep of the Litani River and the Akia Bridge, Iranian troops of the UN force were stretching plastic coverings over their field gear in the rising wind and rain.

Most of the houses had been destroyed and, judging by the huge craters by the side of the road, Israel's F-4 Phantom jets had their way with this town with 500-pound bombs. A child's bicycle lay flattened and pressed into the pavement by passing tanks, and some furniture had been pulled out of the ruins by the roadside.

Farther down the road, we saw our first burned out Palestinian tank — taken from the Lebanese army during the civil war in the north. There are destroyed Israeli vehicle, too — most of them the victims of land mines. Everywhere, there are automobiles, wrecked, burned and full of bullet holes.

I wandered into an abandoned house. Suitcases, half-packed, lay about with clothes pulled out of drawers, and food was still on the kitchen table. I glanced into a bedroom and quickly backed out. A body of someone dead for several days lay in the room. I did not look long enough to see if it had been a man or a woman.

Finally, in Bint Jbail we had had enough. We passed from the silent, empty and ruined countryside into the Christian villages where people were out and about, preparing for Easter. The shops were open and full of goods from Israel.

Beyond lay Israel itself. Its forces now control about one-tenth of Lebanon, but even the Israelis themselves are beginning to wonder what their offensive in southern Lebanon has really gained them.

The PLO has been bruised, but not broken. The respite can only be temporary. And the prospects for real peace have seldom seemed so far away.

Protest for Bhutto

DACCA (AP) — Members of the pro-Chinese National Awami party of Bangladesh demonstrated in front of the Pakistani embassy to protest the death sentence passed on former Pakistani prime minister Zulfikar Ali Bhutto.

THE SHIRTS OFF OUR BACKS!

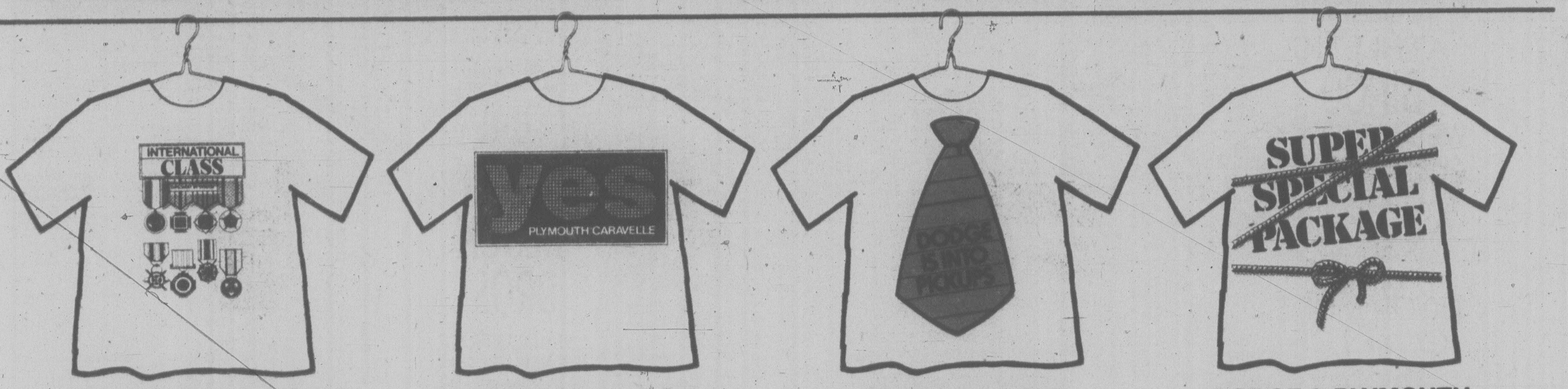

DIPLOMAT BY DODGE · PLYMOUTH CARAVELLE · DODGE PICKUPS · DODGE & PLYMOUTH SPECIAL PACKAGES

200,000 FREE T-SHIRTS TO GO!

COME ON IN AND ENTER OUR 'SHIRTS OFF!' SWEEPSTAKES

If you are a licensed driver, 21 years of age or older, all you have to do is come to any participating Dodge or Plymouth dealer, ask a salesman for your Shirts Off Sweepstakes entry and pick up your T-shirt. That's all. Free T-shirt offer good while supplies last, so hurry. Only one T-shirt per customer.

Contest runs from March 27, 1978 to May 20, 1978. If your entry is selected, you must first answer a time-limited skill-testing question before being declared a winner. Winners who purchase a new Chrysler, Dodge or Plymouth automobile or Dodge truck during the contest period, may elect to receive an alternative cash prize of $6,100.

Good luck. Come on in, look at our cars, talk to our people, enter the sweepstakes, have fun in your T-shirt and remember: We'll be happy to give you the shirts off our backs in more ways than one!

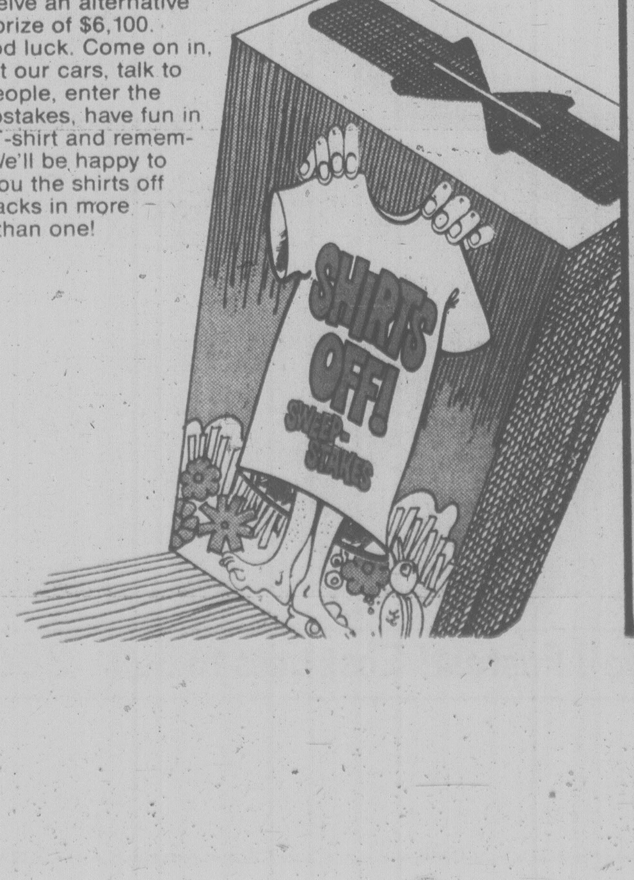

$290 PRICE REDUCTION ON DODGE & PLYMOUTH OPTIONS

DODGE ASPEN

You have a choice of three specially-equipped Aspens loaded with sporty and luxury options all of which, if purchased separately, would cost $796.30 on the 2-door Coupe, $775.40 on the 4-door Sedan and $802.00 on the 4-door Wagon based on Manufacturer's Suggested Retail Prices. Prices have now been reduced by $290.00 to $506.30 (2-door Coupe), $485.40 (4-door Sedan), $512.00 (4-door Wagon) in Special Option Packages. Dealers may sell for less.
Special Package includes: AM Radio • Digital Clock • Inside Hood Release • Dual Horns • Light Package • Hood Silencer Pad • Deluxe Wipers • Vinyl Bucket Seats with centre arm rest and cushion • Luxury Steering Wheel • Colour-keyed Seat Belts • Accessory mats • Dual Remote Mirrors • Deluxe Wheel Covers • Glass-belted Whitewall Radial Tires • Body Side Vinyl Mouldings • Halo Vinyl Roof on Coupes • Full Vinyl Roof on Sedans • Roof Rack and Roof Air Deflector on Wagons.

PLYMOUTH VOLARE

Dress up your new Plymouth Volare with special options. If purchased separately, these options would cost $796.30 on the 2-door Coupe, $775.40 on the 4-door Sedan and $802.00 on the 4-door Wagon based on Manufacturer's Suggested Retail Prices. Prices on these options have now been reduced by $290.00 to $506.30 (2-door Coupe), $485.40 (4-door Sedan), $512.00 (4-door Wagon) in Special Option Packages Dealers may sell for less.
Special Package includes: AM Radio • Digital Clock • Inside Hood Release • Dual Horns • Light Package • Hood Silencer Pad • Deluxe Wipers • Vinyl Bucket Seats with centre arm rest and cushion • Luxury Steering Wheel • Colour-keyed Seat Belts • Accessory mats • Dual Remote Mirrors • Deluxe Wheel Covers • Glass-belted Whitewall Radial Tires • Body Side Vinyl Mouldings • Halo Vinyl Roof on Coupes • Full Vinyl Roof on Sedans • Roof Rack and Roof Air Deflector on Wagons.

DODGE MONACO

This specially equipped '78 Monaco 2-door Hardtop will help you drive in grand style with options which, if purchased separately, would cost $791.00 based on Manufacturer's Suggested Retail Price. These options have now been reduced by $290.00 to $501.00 in a Special Option Package. Dealers may sell for less.
Special Package includes: Cloth and Vinyl Dual Reclining Bucket Seats with centre arm rest and custom door trim panels • Luxury Steering Wheel • Colour-keyed Seat Belts • Halo Vinyl Roof • Wheel Lip Mouldings • Sill Moulding • Highline Hood Ornament • Premium Wheel Covers • Colour-keyed Sports Mirrors • Body Side Accent Stripes • White Sidewall Glass-belted Tires.
*Offered exclusively with the standard 2-door Hardtop equipped with the optional 5.2-litre engine, power steering and automatic transmission.

PLYMOUTH FURY

This is the full-size Plymouth, a head-turning 2-door Hardtop you can make personally yours with special options. These options, if purchased separately, would cost $791.00 based on Manufacturer's Suggested Retail Price. These options have now been reduced by $290.00 to $501.00 in a Special Option Package. Dealers may sell for less.
Special Package Includes: Luxury Steering Wheel • Colour-keyed Seats Belts • Halo Vinyl Roof with Bright Moulding • Special Exterior Paint • Wheel Lip Mouldings • Glass-belted Whitewall Tires • Cloth and Vinyl Dual Reclining Bucket Seats with centre arm rest • Sill Mouldings • Hood Ornament and Wind Split Moulding • Stylish Wheel Covers • Colour-keyed Sports Mirrors • Body Side Accent Stripes • Custom Door Trim Panels.
*Offered exclusively with the standard 2-door Hardtop equipped with the optional 5.2-litre engine, power steering and automatic transmission.

CHRYSLER ANTI-CORROSION WARRANTY
1978 CHRYSLER CANADA CARS • 36 MONTHS • NO EXTRA COST • PERFORATION CAUSED BY CORROSION • UNLIMITED DISTANCE. YOUR CHRYSLER DEALER HAS FULL DETAILS.

CHRYSLER CANADA LTD.

NOW AT YOUR DODGE & PLYMOUTH DEALERS

BUY OR LEASE

386-2121
Monday through Friday 8 a.m. to 6 p.m.
Saturday 8 a.m. to 5:30 p.m.

CLASSIFIED ADVERTISING

Vancouver Island's Largest Shopping Centre in Print

386-2121
Monday through Friday 8 a.m. to 6 p.m.
Saturday 8 a.m. to 5:30 p.m.

CLASSIFIED ADVERTISING RATES

All rates quoted are for insertion in both the Daily Colonist and Victoria Times.
Single Paper rates available on request.

REGULAR CLASSIFIED LOCAL RATE PRIVATE PARTY ONLY
10 word minimum
1 or 2 days
13c per word per day
3 to 5 consecutive days
11c per word per day
6 consecutive days or more
9c per word per day

All real estate, mobile home, rental and business advertising is considered to be commercial advertising and will be charged for accordingly.

REGULAR CLASSIFIED LOCAL RATE COMMERCIAL ADVERTISING
10 word minimum
1 or 2 days
16.5c per word per day
3 to 5 consecutive days
13.5c per word per day
6 or more consecutive days
11.5c per word per day

SEMI-DISPLAY LOCAL RATES
Any advertisement which varies from 6 pt. regular classified style shall be considered semi-display
14 agate lines per column inch
1 or 2 days
60c per agate line per day
3 to 5 consecutive days
54c per agate line per day
6 or more consecutive days
48c per agate line per day

NATIONAL AND OUT OF PROVINCE RATE
Regular Classified 18c per word
Semi-Display 70c per agate line
14 agate lines per column inch

BIRTH NOTICES
Up to 30 words $3.50
Each additional word 13c

DEATH NOTICES, MEMORIAL NOTICES AND CARDS OF THANKS
$1.50c per count line per day
3 consecutive days
45c per count line per day

PRIVATE BOX NUMBERS
$3.00 except Help Wanted Advertisement, $4.75 which includes a Position Filled Advertisement.

Contract rates for local businesses available on request.

CLASSIFIED ADVERTISING COPY DEADLINES

REGULAR CLASSIFIED advertising may be placed in The Daily Colonist up to 5 p.m. the day prior to publication and in the Victoria Times up to 6:00 p.m. the day prior to publication.

SEMI-DISPLAY advertising may be placed in The Daily Colonist up to 12 noon the day prior to publication and in the Victoria Times up to 4 p.m. the day prior to publication.

CLASSIFIED SERVICE FOR DUNCAN COWICHAN VALLEY AND CHEMAINUS

Classified Ads phoned in to our Duncan office before 3:30 p.m. will appear in the following day's papers.

746-6181

TERMS OF PUBLICATION

F.P. Publications (Western) Limited shall not be liable for non-insertion of any advertisement beyond the amount paid for such advertisement.

In the event of error occuring the liability of F.P. Publications (Western) Limited shall not exceed the charge for the space actually occupied by the item in question.

All claims on error in publication shall be made within 12 hours thereafter and if not made shall not be considered. No claim will be allowed for more than one incorrect insertion not for errors not affecting the value of advertisement.

All estimates of cost are approximate. Advertisers will be charged with space actually used.

All advertising copy will be subject to the approval of the Victoria Press, who reserve the right in its sole discretion to classify, reject or insert copy furnished.

All advertisements must comply with the British Columbia Human Rights Act. This act states no advertisement may state or imply a preference, limitation or specification on the basis of an applicant's race, religion, colour, marital status, ancestry, place or origin, age; or sex (unless the matter relates to the maintenance of public decency AND prior approval has been obtained through the Human Rights Branch).

While every endeavor will be made to forward replies to box numbers to the advertiser as soon as possible, we accept no liability in respect of loss or damage alleged to arise through either failure or delay in forwarding such replies, however caused, whether by negligence or otherwise.

NOTICE OF COPYRIGHT

Full complete and sole copyright in any advertisement produced by F.P. Publications (Western) Limited is vested in and belongs to F.P. Publications (Western) Limited, provided, however, that copyright IN THAT PART AND THAT PART ONLY of any such advertisement consisting of illustrations, borders, signatures or similar components which is, or are, supplied to Victoria Press by the advertiser in the form of reproduction proofs, veloxs, engravings, etc., and incorporated in said advertisement shall remain in and belong to the advertiser.

BUSINESS OFFICE HOURS

Monday to Friday
8:30 a.m. to 5 p.m.

Mailing Address:
Victoria Press
P.O. Box 300
Victoria, B.C.
V8W 2N4

PHONE DIRECT
386-2121
TO PLACE YOUR CLASSIFIED ADVERTISEMENT

CLASSIFICATION INDEX

VITAL STATISTICS
1 Births
8 Cards of Thanks

THE FOLLOWING SEVEN CLASSIFICATIONS ON THE LAST PAGE OF CLASSIFIED
305 Deaths and Funerals
308 Cards of Thanks
309 In Memoriams
310 Funeral Directors
311 Monumentals
312 Florists
313 Miscellaneous

NOTICES
14 Announcements
15 Coming Events and Meetings
16 Catering, Banquets and Reception Rooms
17 Restaurants
18 Places to Visit
20 Lost and Found

EMPLOYMENT
21 Help Wanted — General
22 Office Help
23 Skilled Trades
24 Sales Persons and Agents
25 Teachers
26 Part Time—Temporary Help
28 Employment Service
30 Situations Wanted

BUSINESS SERVICES AND DIRECTORY
36 Business Services and Directory

PERSONAL SERVICES
38 Travel
33 Bands, Musicians and Orchestras
34 Pre-Recorded Music
40 Business Personals
43 Dancing
42 Education
71 Music Teachers
39 Personals
32 Trade Schools

MERCHANDISING
83 Aircraft
117 Antiques and Arts
78 Bicycles
80 Boats and Marine
65 Building Supplies
93 Cameras, Supplies and Photo Finishing
127 Chicks, Poultry, Hatching Eggs, Supplies
101 Childrens Miscellaneous
135 Farm Implements
60 Fuel
97 Furniture
120 Garden Supplies
99 Groceries, Meats and Produce
130 Heavy Equipment and Machinery
128 Livestock, Supplies and Events
100 Miscellaneous for Sale
103 Miscellaneous Wanted
109 Miscellaneous to Rent
77 Motorcycles
70 Musical Instruments
125 Pets and Supplies
96 Ranges, Stoves and Furnaces
92 Sporting Goods
115 Swaps
63 Timber
98 TV, Stereo, Radio Sales and Service
112 Wanted to Rent, Miscellaneous
116 Coins and Stamps

AUTOMOTIVE
155 Automobile Financing and Insurance
164 Auto Body and Painting
162 Auto Repairs, Service and Towing
168 Campers, Trailers and Motor Homes
166 Cars and Trucks Wanted
150 Cars for Sale
151 Sports, Import Cars
148 Lease Vehicles
169 Mobile Homes and Parks
149 New Car Directory
160 Parts, Accessories
158 Tires
154 Trucks, Buses and Vans
156 U-Drive and Auto Washing

ACCOMMODATION
185 Convalescent and Rest Homes
175 Hotels
178 Summer Homes, Cottages and Resorts
181 Tourist Accommodation

RENTAL
201 Apartments to Rent, Furnished
200 Apartments to Rent, Unfurnished
202 Furniture to Rent
203 Apartments Wanted
206 Duplexes to Rent
207 Duplexes Wanted to Rent
215 Halls, Warehouses, Stores and Offices to Rent
197 Housekeeping Rooms to Rent
199 Housekeeping Rooms Wanted
211 Houses to Rent, Furnished
210 Houses to Rent, Unfurnished
212 Houses Wanted to Rent
190 Room and Board
191 Room and Board Wanted
193 Rooms to Rent
194 Rooms Wanted
204 Shared Accommodations

FINANCIAL
155 Automobile Financing and Insurance
233 Mortgage Loans and Insurance
234 Mortgages for Sale
230 Personal Loans and Insurance
235 Wanted to Borrow

REAL ESTATE
280 Acreage for Sale and Wanted
240 Business Opportunities
241 Business Opportunities Wanted
247 Commercial or Industrial Properties
258 Condominiums
259 Townhouses
253 Country Homes and Properties
270 Exchange Real Estate
290 Farms for Sale and Wanted
263 Garages for Sale, Rent, Wanted
293 Gulf Island Properties
250 Houses for Sale
265 Houses Wanted to Buy
295 Listings Cancelled
268 Listings Wanted
271 Lots for Sale
294 Mainland and Out-of-Province Properties
273 Property for Sale
274 Property Wanted
244 Revenue Property
245 Revenue Properties Wanted
285 Up-Island Properties
256 Waterfront Properties

SUBSCRIPTION RATES

Wherever carrier service is maintained, $4.00 per month.
By mail — Vancouver Island and Gulf Islands, $5.00 per month, $14.50 per 3 months, $28.00 per 6 months, $55.00 per year. Rest of Canada, $6.00 per month, $17.50 per 3 months, $34.00 per 6 months, $66.00 per year.
Outside Canada, $16.00 per month, $192.00 per year.
BY MAIL
Saturday Times Only
Sunday Colonist Only
Canada, 50 cents per copy, $25.00 per year.
Outside Canada, 75 cents per copy, $37.50 per year.

CIRCULATION REPRESENTATIVES
Duncan, Chemainus— Mr. HILTON HOLT 746-6181
Nanaimo 753-2766
Lake Cowichan 749-6206

United States Representatives
LANDON ASSOCIATES INC.
New York, Chicago, Southfield, Atlanta, Boston, San Francisco, Los Angeles, Philadelphia, Rochester, Cleveland, Charlotte, Cincinnati, Syracuse, Hamburg, Williamstown, Clinton, Memphis, Levittown, Raleigh.

PAGE REPRODUCTIONS OR MICROFILM COPIES OF COMPLETE PAPERS AVAILABLE FOR ALL PAPERS PUBLISHED
PHONE 383-7211, LOCAL 276

1 BIRTHS

BEATTY — Andrew Thomas, 7 lbs. 1 oz. Born March 13th, 1978. To Anne and Ed Beatty, a brother for Ned and Kenneth.

DREW — Born to Garry and Mary, a girl, Teresa Mariann, 6 lbs. 4 ozs. on March 14th, 1978. Thanks to Dr. Buie and Staff at Victoria General Hospital. Congratulations to Mr. and Mrs. Bryan, Courtenay, their first grandchild and Mr. and Mrs. M. Drew, Victoria.

FISHER — Gary and Arlette are pleased to announce the arrival of a son, Glen Gary, 8 lbs. 1 oz. on March 21, 1978. Thanks to Dr. Hurwitz and Staff at Royal Jubilee.

MARSHALL — Scott and Diane announce the birth of Keith Scott, 7 lbs. 7 oz. on March 10, 1978 at Royal Jubilee Hospital. Special thanks to Dr. MacMillan, Eastridge, neighbours, friends and relatives who helped insure Keith's safe arrival.

DEATH and FUNERAL ANNOUNCEMENTS DIRECTLY FOLLOWING CLASSIFIED

15 COMING EVENTS and MEETINGS

ATHLETIC BINGO
WEDNESDAY
QUADRA AT PANDORA
Quadra Rec. Centre
Early Bird 7 p.m.
Regular Games 7:30 p.m.
Paying $30 OR MORE
GAMES OF
$40 - $ 50
$60 - $100
20th GAME
$300
OVER $1500 IN PRIZES

EVENING OPTIMIST BINGO
EVERY TUESDAY
Esquimalt Legion
622 Admirals Road
EARLY BIRD GAMES 7:00 P.M.
25c per card or 5 cards for $1, paying $50 each game.
REGULAR GAMES 7:30 P.M.
Admission $1. Extra cards 25c. 3 games at $50 and 20th game, $200. All games a good neighbor.
5 EXTRA GAMES
25c per card or 5 cards for $1, paying $50 per game.
Free Bus to Town

Gorge Soccer Bingo
EVERY MONDAY
ST. JOSEPH'S HALL
745 W. BURNSIDE, 479-7413
FIVE EARLY BIRD GAMES 7 P.M.
TONIGHT 21 GAMES
Good Neighbors Games and Bonus Games
NO GAME UNDER $20
Plus Min. Jackpot $100
5 Extra Games
"This Is Win The Watch Nite"

NON-STATUS INDIANS BINGO
Every Monday
ESQUIMALT LEGION
ADMIRALS ROAD
Early Bird 6:45 p.m.
20 Main Games
5 Extra Games
Free Bus Into Town After Extra Game
Also Free Bus leaving Langford across from Westwinds, at 6:15 p.m., returning after extra games.
EVERYONE WELCOME!

YOU ARE INVITED TO HEAR
The Honourable
William Vander Zalm
Minister of Human Resources
TUES., MAR. 28 — 8 P.M.
Royal Oak School
4564 West Saanich Rd.
Saanich and the Islands Social Credit

VIC WEST SOCCER BINGO
Every Monday
Early Bird Game 6:45
Regular Games 7:15
Old Age Pensioners Hall
Government Street

OAK BAY MINOR SPORTS
NO BINGO
March 27th
NEXT BINGO
April 3rd

BASEBALL BINGO
Every Tuesday at the Red Barn, Lambrick Park, off Feltham Rd.
Early Bird 7:00 p.m.
Regular 7:30 p.m.

15 COMING EVENTS and MEETINGS

VANCOUVER ISLAND ANTIQUES and Collectables presents a spectacular Annual Spring Sale and Show. Esquimalt Sports Centre April 14th, 6 p.m. to 10 p.m. April 15th 10 a.m. to 10 p.m. April 16th 10 a.m. to 4 p.m. Admission $1.00

VICTORIA CHORAL SOCIETY with University of Victoria Chamber Singers presents "Music for Two Choirs," Sunday, April 2, at 8:30 p.m., Metropolitan United Church. Bruce More, director, Edward Norman, organist.

GRACE MACINNIS NDP CLUB Spring Tea and Bake Sale, 1 p.m. Sat., April 1 Fairfield United Church Hall.

16 CATERING, BANQUETS and RECEPTION ROOMS

GEORGE'S BAVARIAN BANQUET FACILITIES
1021 Pandora 383-7121
INTERNATIONAL CUISINE
3 DINING ROOMS AVAILABLE
SMALL OR LARGE PARTIES
UP TO 150 SEATING CAPACITY
ENTERTAINMENT AVAILABLE ON REQUEST

BLACK PRINCE CATERING (1976) Ltd., 655 Douglas St. 388-4486. For all your catering needs in our roof top Queens Reception Room or on your premises.

WILL MANAGE AND DO FOOD preparation for weddings and gatherings. Please phone 385-9647, after 5.

20 LOST and FOUND

REWARD FOR THE RETURN OF "Tukk", a seven month old white Samoyed, has no collar, last seen in James Bay, Sunday 19th. Please! My friend has become ill over the loss of him. Phone Deirdre, 386-6355, Apt. 3, 104 Dallas or 386-0456.

TO THE PERSON WHO BY MISTAKE picked up a blue and brown pair of flight bags, 11 p.m. Friday outside the Imperial Inn, please return to owner, $250 reward. Desperate for personal belongings. 642-3210, 642-5632.

LOST: SOOKE LAKE ROAD, Goldstream Park area, timid black miniature poodle, "Beau Beau", dear family pet, $50 reward, 478-3425.

MISSING MARCH 7TH, KONICA Pocket 400 camera (serial number known) 3 cassette tapes, new green and red work vest Please write Victoria Press Box 494.

LOST: FEMALE CAT, WHITE, Tabby markings, probably followed someone watching accident Lampson and Greenwood early Friday Morning 385-7992.

REWARD FOR INFORMATION concerning the whereabouts of brown and white female springer spaniel (Haida). 386-8421 or 383-2847.

LOST — BLACK MALE CAT, part Siamese, 6 months, Brentwood Bay, Verdier and Peden Lane. 652-3838, before 9 a.m., after 6 p.m.

LOST — MARCH 19TH, REAR apartment Cadboro Bay, Bowker area, boy's emerald Sekine 10-speed. Reward. 598-3556 or Oak Bay police.

LOST: LAUNDRY HAMPER AND contents in Brentwood area, Saturday, March 25th. Finder may contact owner 479-9948 evenings.

LOST — PEMBROKE WELSH Corgi, spayed female, 10 years old, 10 Mile Point, Good Friday. Reward. 477-4481.

LOST: GLASSES IN BLACK case around St. Ann's Academy or Sidney. Desperate. Reward. 656-4766.

FORD CAR KEYS, LEATHER fob. Finnerty Rd. area. 477-4217. Keys returned for price of ad.

LOST SIAMESE SEAL POINT kitten, Sunday 19th, Seymour area. 479-6205.

FOUND: MEDIUM SIZE REDISH-brown, female dog, brown collar, Royal Roads, 592-4339.

21 HELP WANTED GENERAL

ADVERTISEMENTS IN THIS CLASSIFICATION MUST COMPLY WITH THE BRITISH COLUMBIA HUMAN RIGHTS ACT

PHYSIOTHERAPIST II
for the
COMMUNITY HEALTH SERVICE
CAPITAL REGIONAL DISTRICT

SALARY: $1242-$1498 per month (1977 Pay Scale).
Under general supervision and working as a member of an inter-disciplinary team, to carry out rehabilitative treatment as prescribed by a family physician, review and evaluate treatment programs and provide in-service consultation to other health care staff members. The successful applicant will be required to work with a high degree of independence as a sole charge physiotherapist and also assist with the co-ordination of rehabilitative health care services provided by the Community Health Care Service in the Capital Region.
Applicants should be graduates from a university of recognized standing or an approved school of physiotherapy and be eligible to practise within the Province of British Columbia, and should have a minimum of two years experience as a physiotherapist in a hospital setting combined preferably with some additional experience in a community home care program. Must possess a valid British Columbia Driver's Licence.
Upon appointment to the regular staff, the successful applicant will be entitled to a broad range of employee benefits as provided by the union contract.
Applications stating education, qualifications and experience will be received by the Personnel Administrative Assistant Capital Regional District, P.O. Drawer 1000, Victoria, B.C. V8W 2S6, no later than noon, Friday, March 31st, 1978.

BAMFIELD MARINE STATION
requires
CHIEF COOK
To locate in Bamfield, a remote, picturesque community on the West Coast of Vancouver Island, from late April to early December. Applicants must be fully qualified to take charge of kitchen, organize kitchen and dining hall staff, purchase supplies and effectively cater to the food requirements of 30 to 60 people.
Must have own transportation.
Salary to be discussed.
Apply in writing, stating details of training and experience and the names and addresses of three previous employers, to the Manager, Western Canadian Universities Marine Biological Society, C-O Personnel Services University of Victoria, P.O. Box 1700, Victoria, B.C. V8W 2Y2, not later than April 5, 1978.

WANTED JANITOR MAINTENANCE person. Part-time 25 hours a week, duties to include normal janitorial maintenance for new small community centre, previous experience necessary. Start early April '78. Apply in writing to Victoria Press Box 506.

HIGH WAGES ($1500 UP) FOR top flight, progressive hair-cutter. Come and live in the sunny Okanagan. Only the best need apply. Mainly female clientele. Write: London Cut-Inn Ltd., 1621 Bertram St. Kelowna, B.C. V1Y 2G4, stating age and experience, or ring 763-6613 days, 860-4011 evenings and ask for Paul.

SPORTS DIRECTOR
Progressive company is seeking a sports minded individual for promotional position. Ideal candidate will possess a good knowledge of hockey and some University background preferred. Prime Personnel, 385-7012.

BABYSITTER, 8 A.M. TO 3 P.M., my home, non-smoker, non-drinker, kind matronly lady preferred for delightful 1 year old girl. One mile north of Elk Lake. 652-3128.

21 HELP WANTED GENERAL

MANAGER TRAINEE
ON FULL SALARY
Canada's largest and most progressive Consumer Finance Co. is now seeking candidates to train for a career as an executive.
QUALIFICATIONS:
1. Must be high school graduate.
2. Must have good appearance, grooming and verbal facility.
3. Must be mature minded.
WE OFFER
1. A well planned program with progress based strictly on ability and promotion the management and completion of training.
2. Frequent salary increases related to progress.
3. Outstanding employee benefits including a Company car, profit sharing and non-contributing pension plan.
HOUSEHOLD FINANCE CORPORATION
1218 DOUGLAS ST.
382-8156

WANTED
DEPENDABLE PEOPLE
CAR NECESSARY
CALL 385-4015

MACHINE SHOP FOREMAN
Experienced machine shop foreman required to work in a Victoria shop Must have jobbing shop experience, and be a fully qualified machinist. Top wages paid for qualified man, with profit sharing incentive. Job open April 3rd. Phone 598-1582 evenings or weekends.

NEED WORK?
DRIVE A CAR?
CALL 385-4461

FASHION TWO TWENTY
requires part-time, full-time beauty consultant for expanding company. Must be pleasant and mature. No experience necessary. Training provided if you qualify. For interview appointment call 474-1612 between 10 and 2.

WANTED — CERTIFIED DENTAL assistant or experienced chair side assistant. Apply in writing stating qualifications personal data, experience and references. Apply to Dr. C. V. Stirzaker, No. 17-4965 Argyle, Port Alberni, V9Y 1V6.

NURSE PRACTITIONER REquired for Government funded clinic. Nurse practitioners diploma or equivalent experience mandatory. Position available immediately. Apply in writing only to Medical Clinic, 1900 Fernwood, Victoria, V8T 2Y7.

PERMANENT POSITION, HOMEmakers with cars, nursing skills an asset, start immediately. Room for advancement with the in-job training program. Wages upon qualification, basic wage $3.60 an hour. Phone 383-1315 between 9 a.m.-4 p.m.

PROFESSIONAL COUPLE REquires mature woman for babysitting and light housekeeping, two children, six and four years of age, 2-3 afternoons weekly, my home. References required. 477-7758.

EXPERIENCED BUS PERSON and part-time waiter-waitress required for Hotel dining room and Banquet. Please apply Colony Motor Inn 2852 Douglas St. 385-2441.

MATURE RESPONSIBLE woman, with experience wanted to babysit, my apt. Mon-Fri. Newborn, 2-year-old and 6-year-old Grade One. Vic West, 384-2095, call after 6 p.m.

HAIR STYLIST
Part time to work in busy salon. Roller setting and blow drying. At least 3 years experience. Apply Lake Hill Hair Fashions, 479-7115 or 479-8583.

PROFILE UNISEX, BRENTWOOD needs qualified hairdresser, full-time. Guaranteed wages or commission. 652-3200. Tuesday to Saturday.

MANAGEMENT NEEDED FOR Min Golf. May to September, long hours, suitable for couple or family operation. Must be bondable. 479-1122.

MATURE, RELIABLE SITTER required to give loving care to 11 week old boy, my home, beginning May 1st. Weekdays from 8 to 5. References please. Call 598-6361.

TO START IMMEDIATELY PERmanent position live-in companion. $32 a day, all benefits. Phone 383-1315 for an appointment, between 10 a.m. and 4 p.m.

BRISTOL TOWN HAIR FASHions, Gorge Centre. Experienced Hair Stylist required. Must be willing to attend workshops. Call 595-2232, 386-7282.

WANTED: DELI PERSON, MUST be experienced in European foods and meats, must have cooking experience. Phone 388-5453 after 4 p.m.

EXPERIENCED GRILL COOK required, part-time, 3 nights per week, from 10 p.m. to 6 a.m. 384-9547, Coffee Mac's.

STUDENT LABOURER, NORTH Saanich, gardening painting and odd jobs. May 1st or before. 2½ months. $4 per hour. Male or female. Reply Victoria Press Box 498.

NEED IMMEDIATELY RELIable babysitter for 3-year-old boy. Must be available evenings and maybe days. Quadra Villa Area. Own transportation. 383-7735.

COOK WITH EXPERIENCE TO serve in high class restaurant, dayshift. For interview phone 598-4511.

CARETAKER REQUIRED FOR 33 unit apartment block, retired couple preferred. Phone 388-7421 (9-4 p.m.)

NEEDED PERSON TO DESIGN and develop formal miniature gardens. Any information would be appreciated. 479-1122.

BABYSITTER WANTED, YOUR home, Monday afternoons, within walking distance of Newbury Street. 385-4066.

HOTEL SALES DIRECTOR REquired for 100 room Hotel with full convention facilities. Apply with resume to Victoria Press, Box 501.

EXPERIENCED LUBE AND general serviceman required by large dealership. Phone Mr. Barry Dults, 384-8174.

OUT OF WORK
Need a sales job that pays good money. Call for an interview, 383-0512.

PART-TIME HELP WANTED, Macdonalds Restaurant, 3465 Saanich Rd., 384-7414.

WANTED CARETAKER, PERMAnent part-time for commercial building. Victoria Press Box 507.

DINING ROOM HELP FOR night shift only. Apply in person Peacock Restaurant after 4:30.

EXPERIENCED SALES PERSON for jewelry store, full time. Victoria Press, Box 489.

TAXI DRIVERS REQUIRED, must have chiefs permit and class 4. Phone 383-1121.

BABYSITTER WANTED FOR girls 8, 5 and 1. Days. Phone 382-5924.

CAFETERIA HELP WANTED 8-3, 5-days week, starting $3.30 per hour. Apply 811 Princess.

PERSONS WITH CAR AND knowledge of city for light delivery. Please contact Ed. 385-1253.

HAIRDRESSER WANTED WITH working knowledge of modern styling. 658-5914.

21 HELP WANTED GENERAL

ESQUIMALT VIC WEST VIEW ROYAL
We have a few select compact house and apartment routes coming available soon in the above areas. For a little of your time each morning you can have a regular income. Profits in the $60 to $100 range according to route size. For further information please contact Mr. Fox, at the Colonist Circulation Dept., 383-4111.

AVON
Earning Opportunity for you; win beautiful prizes, awards, and cash too. Call 384-7345.

EXPERIENCED COOK FOR 10 students for 4 months, required from May 1st. Board and room available. Good salary for person with 10-20 years experience in family cooking. Location — Vancouver Island-Campbell River District. State age, experience and references. Reply Victoria Press Box 509.

HELP WANTED — FULLY EXperienced contract janitorial supervisor and operations manager in Victoria. This is an excellent opportunity for the right person. Please send resume to Victoria Press Box 479. Resumes will be kept strictly confidential.

PERMANENT, PART-TIME TYPist secretary for small home office, mature non-smoker with office experience only. Salary negotiable. Full resume of experience and photo to Victoria Press Box 470.

WANTED EXPERIENCED FIRST cook, full-time, excellent working conditions. Must be able to do food ordering. Wages depends on experience. Must have own transportation. Phone for appointment 652-2513 after 1:30.

REQUIRED IMMEDIATELY
Progressive firm requires Journeyman Bricklayer with fireplace and block work. 4th year apprentice will be considered. Successful applicant will be required to relocate. Write or phone Central Masonry Ltd. Box 842, Port McNeill, V0N 2R0, 956-4143.

EXPANDING COURIER COMpany requires presentable and dependable driving personnel. Neat appearance required. Would suit male or female. Apply in writing to P.O. Box 5063 P.S. "B" Victoria V8R 6N3 with resume.

DAYTIME BABYSITTERS/CHILD-minders needed at YM-YWCA. Two hours weekly for 8 weeks in exchange for one non-fee course. Call Nancy Randall today at 384-3441 or 386-7511.

RESIDENT PART-TIME CAREtaker, husband and wife team for downtown Senior Citizens apartments, to assist and relieve manager on days off. State salary expected to Victoria Press Box 493.

CAREER OPPORTUNITY WITH a national company, now open for a young aggressive person. Interested applicants must be willing to transfer. Call Jim Shalkowsky at 385-5254.

WE'RE DOING FINE, HOW 'bout you? Need taxi drivers and or owner operators to accommodate our growing clientelle. Victoria Press, Box 508.

WANTED LADY FOR 2 DAYS housekeeping, and 2 nights sit in for middle-aged lady. Cordova Bay area, must have own transportation. 658-8028.

DEPENDABLE LADY TO ASSIST in home and with care of invalid. Living-in possible, references required. Phine 477-2651.

MALE AND FEMALE SECURITY staff, must be bondable and able to work shifts, phone for an appointment 652-4180, 384-8431.

FREE ROOM AND BOARD IN exchange for light housekeeping duties. University area. 477-5835 after 6.

EXPERIENCED TREE SERVICE man, topping, pruning and surgery. Apply 205—3400 Douglas St. 382-4274.

HAIRDRESSER, PART-TIME, 2 days per week Hawaiian Village Beauty Salon, 479-6522.

HAIRDRESSER, PART-TIME for easy going Oak Bay Salon. 60% commission. 598-8777.

REQUIRED IMMEDIATELY; live-in babysitter for 6 year old girl. Call after 5 p.m. 386-9124.

DAYCARE NEEDED FOR 2 girls, 6 and 9, George Jay school area. 382-1708.

WANTED: EXPERIENCED DESK clerk. Phone for interview 386-3451 between 8-4, Monday-Friday.

GIRL OR WOMAN WANTED FOR daily housework in rest home. Must be able to live-in. 598-6094.

BABYSITTER WANTED: MY home, weekdays, James Bay. 383-4929 after 5.

BABYSITTER, 2 TO 3 EVNINGS per week, my home. 595-3062.

22 OFFICE HELP

ADVERTISEMENTS IN THIS CLASSIFICATION MUST COMPLY WITH THE BRITISH COLUMBIA HUMAN RIGHTS ACT

UNIVERSITY OF VICTORIA
requires
SECRETARY I
(two positions)
One secretary is required to work for the Administrative Assistant in the Faculty of Law and one is required to work for a Biology research project.
Applicants must be able to type 60 w.p.m. on an electric machine and take and transcribe shorthand at 80 w.p.m. Should have at least three years experience and a good knowledge of office procedures, English, spelling and grammar.
Salary range: $877 to $935 per month, under negotiation for April 1, 1978.
For further information on these positions and to obtain an application form, apply in person to Personnel Services, " Building, University of Victoria not later than March 29, 1978. A typing and shorthand test will be given.

OFFICE MANAGER
Courtenay area construction company requires experienced person to assume complete supervision of general office. Applicant must be completely familiar with all aspects of office procedure including payroll, A-R, A-P, collections and supervision of clerical staff. Complete range of staff benefits. Salary commensurate with experience and qualifications. this position would be of interest to persons presently earning $12,000-$14,000. per annum. All applications treated in strict confidence. Apply with complete details to Controller, P.O. Box 1324, Victoria.

FULLY EXPERIENCED BOOKkeeping machine operator for Burroughs F3050 machine. Must be thoroughly familiar with accounts receivable function including posting of vouchers to accounts, daily and monthly balancing of ledgers and preparing of statements for customers. Must be able to communicate well with customers and be self-motivated. Excellent remuneration and benefits to successful applicant. Apply to Victoria Press Box 471 with full resume.

22 OFFICE HELP

BRIGHT, ENERGETIC PERSON who communicates well and works well with a minimum of supervision. Responsibilities: Campaign administration and understudy office supervisor. Must be good typist, have general office skills, shorthand or speed writing, salary, $8300 per year. Rising to $8800 after 3 months. Victoria Press Box 502.

ACCOUNTANT REQUIRED FOR Vancouver Island firm, must have good background in all phases of accounting. Will be responsible for accounts receivable, payable, payroll, financial statements etc. Must be able to run a 1 person office. Background in hospitality industry an asset. Salary negotiable. Victoria Press, Box 505.

WANTED: SECRETARY-bookkeeper for small publishing office. Must be cheerful, competent, organized and willing to take responsibility. Salary is not high, but the atmosphere is pleasant and the chance for growth is good. Send resume and salary expected to Victoria Press Box 487.

23 SKILLED TRADES

ADVERTISEMENTS IN THIS CLASSIFICATION MUST COMPLY WITH THE BRITISH COLUMBIA HUMAN RIGHTS ACT

HEAD NURSE
Gorge Road Hospital requires a Head Nurse for Rehabilitation Ward. Salary as per RNABC agreement. Apply to Mr. L. J. Cook, Director of Personnel, 63 Gorge Road East, Victoria B.C., V9A 1L2.

24 SALES PERSONS and AGENTS

ADVERTISEMENTS IN THIS CLASSIFICATION MUST COMPLY WITH THE BRITISH COLUMBIA HUMAN RIGHTS ACT

BLOCK BROS.
INDUSTRY LEADERS FOR 23 YEARS IN
—SERVICE
—PERFORMANCE
—CAREER TRAINING
—PRESTIGE SELLING
—T.V. VIDEO
WE INVITE YOU TO COME AND SEE FOR YOURSELF how our new T.V.-VIDEO system (now operating in all 70 offices) is being used to enable our staff to REACH their own levels of SUCCESS and achievement in the SHORTEST TIME possible.
Being a member of a 'FULL TIME' Block Bros. team does add a level of prestige. The public does deserve the best service!
CALL TO-DAY to inquire how you may obtain a 80 per cent COMMISSION split
Interviews by appointment only.
COLWOOD — 478-5561
B. KERSHAW
BLANSHARD — 386-3231
D. ANDERSON — B. COPP
SHELBOURNE — 477-1841
A. LEE — B. CULLUM
BLOCK BROS. REALTY LTD.

NO EXPERIENCE LICENSEES
We offer the best on the job training available in the industry. We offer the management of a large number of residential properties. We are developing an insurance facility to open soon. Our present sales force are all "Neighbourhood Professionals" enjoying well above average incomes for the industry.
If real estate is your game why not be on a winning team and benefit from our outstanding development programs.
For details in confidence — CALL NOW
JACK DAVIS
386-3494 (24 hrs.)
Century 21
WESTERN HOMES
1037 Cloverdale 386-3494

the Permanent
For Sale
3647 SHELBOURNE 477-0141
LICENSED REAL ESTATE SALES PEOPLE
The NEW approach of THE PERMANENT provides sales people with all the tools necessary to produce a TOP personal income in this market.
It has been proven in times of change, that LEADERS are those who can change the fastest. BE A LEADER — take a look at THE PERMANENT
For a confidential interview call:
LARRY BROOKS — 477-0141

Sears
Requires a commission sales person in the Automotive Centre. This is a full time position with excellent company benefits. A general knowledge of automotive repair and parts an asset. Apply in person to the Personnel Office.

SALESPERSON WANTED FOR advertising company. Commission plus bonuses to work into fixed income plus bonuses, some Up-Island work. Phone 383-7222 for interview.

Sunrise Realty Ltd.
Require three licensees
W. G. Moore 595-3341

SALESPERSONS CONTACT
National Trust Realtors
Stan James 479-7161
Al McDonald 595-2121

24 SALES PERSONS and AGENTS

Sears
Full time Commission sales position in Custom Drapery Department. Outside sales, car essential. Interior Decorating experience an asset. Excellent company benefits, including 37½ hour week, profit sharing and retirement plan. Apply in person to the Personnel Office.

A PROFESSIONAL SALES CAREER FOR YOUR
We require an ambitious career oriented sales representative.
Pitney Bowes will offer to the candidate a complete training program: We have one of the best benefit programs in the industry consisting of non-contributory pension plan, short and long term disability insurance, group life insurance, dental plan, profit sharing and paid holidays.
Our experienced representatives (2 yrs. plus) earned an average of $27,680 in 1977. You sell in a protected territory, and each year you may qualify for a paid trip to an exotic spot.
INVESTIGATE THIS OPPORTUNITY TODAY
CALL J. WALSH 386-1394

REALTORS
Are you searching for a strong, reputable, well-established firm with which to align yourself? Do you want a friendly, professional atmosphere, but with personal attention as and when you require it? (And no management competition?) A firm with its own Notarial Dept, Bridge financing. Guaranteed sales plan? Then, you are earnestly invited to have a quiet talk with Wes Hobson because:
WHITTOME'S
have two or three openings for active, licensed sales people to work out of either our air-conditioned office at 1111 Blanshard or our Quadra-Tolmie branch where there is plenty of parking at the door. Please phone now! 386-8441.
J. H. Whittome & Co. Ltd

THE BEST OPPORTUNITY!
TRANS-CANADIAN FIRM
You have tried the rest, now try the best! $175-$600 or better weekly commission, plus bonuses — paid annual vacation to Hawaii, excellent company benefits. 7 full, 3 part-time positions available for this fantastic opportunity. No experience necessary, as we provide complete training programs. This position will not interfere with your present employment. If you are industrious, ambitious and have a car. DON'T HESTIATE.
CALL 479-8202
FOR PERSONAL INTERVIEW
MONDAY AND TUESDAY,
9 A.M.-8 P.M.

NEAT APPEARING, GO GETter, for local company. Tremendous earning potential, full or part time, calling on industrial accounts. Covering Lower Island area. Sales experience desired. Call Mr. Burt 743-9711 or 385-0632 for interview.

EXPERIENCED COMMISSION salesperson required to sell a line of kitchen cabinets and related products. Excellent potential with a rapidly expanding local company. Reply to Victoria Press, Box 484.

B.C. COMPANY IN AGRICULtural field looking for commission salesperson to cover Vancouver Island. Call 853-0731.

26 PART TIME or TEMPORARY HELP

ADVERTISEMENTS IN THIS CLASSIFICATION MUST COMPLY WITH THE BRITISH COLUMBIA HUMAN RIGHTS ACT

PART-TIME CLERK-SECRETARY
Mature person for consulting engineering office in the Oak Bay area, experience in typing, invoicing and records. Required for minimum 15 hours per week. Please reply in writing with resume, preferred hours and options to:
UNIVERSAL DYNAMICS LTD.
Suite D 2186 Oak Bay Ave.
V8R 1G3

YOUNG COUPLE IN ESQUIMALT require mature babysitter for small child, occassional evenings and weekends. 386-1967.

EXPERIENCED RETAIL SALESperson, Saturdays only, apply Eiderdown Shop, 1728 Douglas.

STARTING IMMEDIATELY, must have valid drivers licence, 10-2 Mon.-Fri., 925 Kings Rd.

28 EMPLOYMENT SERVICES

ADVERTISEMENTS IN THIS CLASSIFICATION MUST COMPLY WITH THE BRITISH COLUMBIA HUMAN RIGHTS ACT

DO YOU WORK ON construction?
Do you want to join a union?
You may register at 2750 Quadra Street, Suite P, Tuesday or Thursday from 4-5 p.m.

30 SITUATIONS WANTED

FREELANCE ENGINEERING surveyor-technician available for construction survey, prelim survey, percolation testing, drain field design, drafting, house plans, supervision. Wide experience. Very reasonable rates. Call 477-9910.

SWITCHBOARD OPERATOR — experience in dealing with public, requires permanent full time employment. Will consider other job opportunities. Call Lyn at 388-5763 or leave message at 386-0571.

ENERGETIC COLLEGE STUdent needs employment, experienced gardener, painter, labourer. References. Available 3 p.m. and weekends, 479-2878, 721-3350.

NURSES AID WITH 1 CHILD will care for children on 1½ acre fenced yard. Hot lunches, 4 years child care experience. Pick up and deliver. 384-1703.

HAVE RECENTLY COMPLETED 10-month commercial course. Have little practical experience but am willing to learn. 388-4759 before 10 a.m., after 5 p.m.

WELL QUALIFIED LADY would like 4-6 hours office work, Monday to Friday. Your office-my home. Steno, clerk, receptionist. Phone 479-8651 or 382-2296.

CALL THE OLD CANADIAN, handyman, cleanups, cartage from $5, trees, rototilling. 592-0129, 592-2990.

CASUAL WORK, PAINTING, gutters cleaned, tiled, installed. Chimneys repaired. Home maintenance. 384-0912, 477-9216, Wesley.

EXPERIENCED REFINED MAture woman is available for housekeeping 2-3 hours daily. References. 382-6765.

3RD YEAR AUTO APPRENTICE would like to resume apprenticeship; for particulars phone Jim, 383-3951.

PROFESSIONAL GARDENING, pruning, landscaping, masonry. Free estimates. Reasonable. 385-8675.

EXPERIENCED ROOFER, Duroid shakes, siding and repairs. 592-0435 evenings.

YOUNG LADY WILL ACCOMPAny all kinds of citizens to or from trips abroad, 479-0647.

CERTIFIED DENTAL ASSISTANT looking for work, start immediately, 656-6366.

FOURTH-YEAR MACHINIST APprentice, seeks work. Please phone 386-6641.

I WILL BABYSIT IN MY HOME, day, week, hour, 384-4834.

CLEANING LADY NEEDS work. Telephone 386-1710.

30 SITUATIONS WANTED

EXCELLENT TYPIST WILL DO any type of typing in my home, Please call 382-0914, after 4 p.m.

NEED SOME HAULING OR cleanup done? Reasonable. Call anytime, 385-7965.

PAINTING INTERIOR, EXTERIOR. Guaranteed work. 384-0827.

33 BANDS, MUSICIANS and ORCHESTRAS

MUSICIANS WANTED, TWO trumpets, two clarients for Holz Hacker Buab(n) Band. Site reading required. 383-3948.

ROCK BAND REQUIRES LEAD singer, 592-0220. Ask for Gord.

34 PRE-RECORDED MUSIC

VARIETY MUSIC
For varying tastes, cheap rates, and professional disc jockies. Call 383-1841.

CANDU ENTERTAINMENT SERVICES
384-5521

SPINKY'S MOBILE DISCO LTD.
656-1652.

HUD SOUND LTD.
721-3431

DENNY'S CANNED MUSIC CO.
Established 1964, 656-3585

ROADRUNNER'S CANNED music service's, phone 652-1209.

WAYNE'S MUSIC
479-4835

PAN MUSICAN LTD.
477-6900.

EASTER GREETINGS FROM your friends at Pan Musican.

36 BUSINESS SERVICES and DIRECTORY

Accounting Service

BOOKKEEPING HEADACHES? Small family businesses of all types my speciality. Regular part-time basis. 382-8307.

PERSONAL AND SMALL BUSIness income tax returns completed. For information phone 477-8443.

INCOME TAX — ACCOUNTING
Small business our specialty.
595-4098.

PROFESSIONAL ACCOUNTANT and bookkeeper, semi-retired part-time. References. 382-0785.

Answering Service

TELEPHONE ANSWERING MAchines buy or rent. Interconnect, 3586 Quadra, 384-0511.

Appliance Repairs

JAMES BAY APPLIANCE FOR heavy duty repairs. 383-4762.

Appraisals

REAL ESTATE APPRAISALS for taxation — Estates — Expropriation — Sale. K.M. Porter, F.R.I.(B.C.), 384-8075 pager 307. Knowles Realty Ltd. 384-8101.

P. G. JACKSON LTD.
Real Estate Appraisals
535-1070 Douglas 388-9102

Auto Glass

CALL US
BOSSOM GLASS CO. LTD.
382-3031 382-0222
Check these SERVICES we offer:
—residential and commercial glass replacement service
—thermo insulating glass manufacturer (10-yr. guarantee)
—mirrors custom sizes, installed
—auto glass, all makes, models
—alum. storm windows to order
—patio door single to double glaze conversions
"OUR PRICES ARE LOWER"
OPEN SATURDAYS 9:30-1:30

Bookkeeping

BOOKKEEPING SERVICE FOR your business. Enquire, 382-4455 during business hours. By the hour or monthly contract.

Bricklayers

A S. BHOONDPAUL
New chimneys, repairs, brick or stone facing, cement foundations. 384-4683.

AMAR'S
new chimneys, repairs, brick or stone facing, cement foundations. 384-4683.

BRICK, STONE AND BLOCK, quality work at reasonable prices. 385-8001.

Cabinet Making

SOMERSBY
Manufacturers of custom built cabinets, stairs, furniture, detailed doors, frames, finished lumber and mouldings.
Cr. Hillside and Bridge 388-6645

KITCHEN CABINETS, bathroom vanities and counter tops, all custom built or refacing the old cabinets with new modern designs with low prices. For free estimates call 479-7245.

HUTCHES, CABINETS, FURNIture, custom designed and crafted for your needs. Mr. Sharpe. 592-7015.

Carpenters

$580
Of your taxes goes to pay for UIC. Keep your taxes down and get our experienced team to do all your spring jobs, fencing, building or repairing sundecks. Carpenters and painters available now and rarin' to go. Give us a call at 383-1075.

WARMAC CONST.
All types of in-home renovations. Quality work at reasonable prices, satisfaction guaranteed. For free estimates call 388-5240 today.

GENERAL CONTRACTING, RESIdential and commercial, renovations, additions, house framing, sundecks. J. Leek and Sons, 386-7490.

FOR GUARANTEED CARPENter work, renovations, additions, concrete work, sundecks, cabinets, finishing, free estimates, call 385-1168.

F. J. CONSTRUCTION. ALL sorts of carpenter work, additions, alterations, finishing, framing, etc. Private and commercial. Free estimates. Call Fred Jorgensen, 642-3075.

TUDOR RENOVATIONS
Olde English a speciality, pubs, hand-made recessed panelling, bars, and cabinets. Call Art, 652-1366.

PERMA CONSTRUCTION
"We build on our Reputation"
Alterations — New Construction
FREE ESTIMATES, 384-2323

RENOVATIONS, ALTERATIONS, repairs and painting. Guaranteed quality workmanship. Available now. 385-1028.

WIRING, PLUMBING, CARpentry, etc. If you prefer one individual for all your construction needs, phone 382-5362.

VERSATILE HOME MAINtainer, carpentry, renovations, cabinets, painting, papering, quality work. Adam, 385-3090.

REPAIRS, REC ROOMS, DRYwalling, arborite counter tops, panelling, etc. Reasonble rates. 477-2898.

WIRING, PLUMBING, CARpentry, etc. If you prefer one individual for all your construction needs, phone 382-5362.

WIRING, PLUMBING, CARpentry, etc. If you prefer one individual for all your construction needs, phone 382-5362.

CARPENTER, 35 YRS. EXPERIence, would like renovation job or small construction. 477-7762 after 2.

NEW CONSTRUCTION, RENOVAtions, additions, work guaranteed, for free estimates call 477-5654.

CARPENTER, $8 PER HOUR, 478-1025.

EXPERIENCED HOUSE FRAMing and additions, 478-2393.

CARPENTRY
30 years experience. 384-3329

Classified — Victoria's Largest Proven Market Place — Where Your Articles Sell Fastest! Cost Less to Sell — 386-2121

GARDENING
jack beastall

No Land? Rent Allotment

Each spring for the past four years this column has been happy to tell readers about the availability of allotment gardens.

This is the beginning of the fifth season locally, and the scheme initiated by the B.C. Ministry of Agriculture has been expanded to four sites in the Greater Victoria area.

Since these allotment gardens accommodate mainly apartment and condominium dwellers it is natural to have a seasonal turnover. In other words, people move from one place to another; personal circumstances change; vacancies of plots occur, making it possible for newcomers to take advantage of the exciting possibilities which open up in the growing of vegetables in allotment gardens.

Even though inexperienced for the first year, a person has on-the-spot advice for making a beginning. It is however more satisfactory if one has at least an idea of what vegetables are most wanted and in what quantities during the season.

Quoting a press release from the Horticulture Branch of the B.C. Ministry of Agriculture: "Plots are approximately 1000 square feet in size, rented on the basis of a $20 annual rental fee. Established plot holders have the first option on renewal each year.

"In addition to the plot of ground, facilities such as water, parking areas, toilets and picnic areas are provided. Allotment garden supervisors and allotment garden executives are available to provide advice."

For people who have at some time known the fine taste of garden fresh vegetables, the renewed experience of bringing home sweet garden peas at the time of their perfection is indeed a highlight.

Young beets and their edible tops. Leafy lettuce of several kinds, and later, French beans, squash in variety, sweet corn on the cobs in a good year and plant-ripened tomatoes if we are blessed with a warm summer — these are all possible from an allotment garden plot.

One learns how to maintain the freshness of the produce at home for two or three days, for not many plot holders are able to make daily visits though the four sites are fairly well distributed in the greater Victoria area.

Improving the soil with humus from compost making is something that becomes important, for only with plentiful humus can moisture be held around young vegetable roots.

Another discovery is that sprinking the soil surface and the plant foliage only freshens the plants temporarily. Water must penetrate the soil to the root area. It will then remain available for many days.

In addition to vegetables, allotment plot holders grow a border of annual flower plants of their choice. These add not only bright patches of color throughout the site, but also provide cutflowers for the home.

Where else for 20 dollars will so many opportunities be opened? You get exercise in the fresh air; companionship with others on the same project.

And there is the bountiful return of a possible 200 dollars worth of produce from a single plot, well tended through the season. This figure has been reached by several gardeners, keeping records of produce taken home, prices at current market level.

For more information on renting a garden plot contact:

Dick Keepence, Allotment Garden Supervisor, B.C. Ministry of Agriculture, Horticulture Branch. Phone 387-5121, local 237; or 479-8421, and have a happy year.

36 BUSINESS SERVICES and DIRECTORY

Carpenters

FRAMING, FINISHING AND renovating. 478-9701.

CERTIFIED CARPENTER. Reasonable rates. 479-9423.

Carpets and Linoleum

EDGAR and MINER
650 HILLSIDE
388-6208
CARPETS, LINO, FLOOR TILE
Commercial and Residential EXPERTS
"A PROFESSIONAL APPROACH WITH GUARANTEED SERVICE"

CARPET AND LINO INSTALLATIONS, 18-years experience. Professional workmanship. 12-months conditional guarantee. Phone 479-1401.

CARPETS AND LINO INstalled; reasonable rates; free estimates. Phone 384-1656.

CARPET AND LINO INSTALLATIONS, repairs, restretches. 384-3574.

Carpet Cleaning

RON'S CARPET CLEANING 9c a square foot. 384-6110.

HOURIGAN'S
CARPETS AND LINOS LTD.
FLOOR COVERING SPECIALISTS
715 PANDORA AVE. 386-2401

SPRING UP YOUR CARPET
We will shampoo your three-room group for only $39.95. This is not steam cleaning, satisfaction guaranteed. Davi Enterprises. 479-6372.

STEAM CLEANING CARPETS 8 cents sq. ft., minimum $15. Chesterfield and chair, $40. 595-3585.

Cement Contractors

PROFESSIONALLY SPECIALized cement man. All types of cement work, forming, steps, retaining walls, patios, carports, sidewalks, driveways and repairs. Phone anytime 383-8228.

NO JOB TOO SMALL. SPECIAlizing in patios, sidewalks, driveways and repair work. Free estimates. Guaranteed workmanship. Larry, 386-1603.

RETAINING WALLS, DRIVEways, sidewalks, patios, etc. Free estimates. 479-7548.

SPECIALIZE IN BASEMENTS, carport, sidewalks, potias. Free estimates. 388-4806.

Cleanup Services

TARTAN
Est. 1972
Clean-Up and Disposal
William Stuart, 384-9890

3 WAY CLEAN UP
All types of clean up, attics, basement, compost, hauling and small moving jobs. Greater Victoria, phone 383-1866, Colwood, Sooke, etc. Call 478-9465.

NO CHARGE AND UP
Two young responsible men have large truck. Basement, attics, composts, etc. Very reasonable. Bob's, 386-2451 anytime

477-3913
Loading, hauling and cleanups. Don Smiths.

CLEAN-UP, DELIVERY AND small moving jobs, reasonable rates, free estimates, 598-1853 or 474-2409 anytime.

CLEANUPS AND HAULING, junk, furniture, composts, garages, yards, basements. Free estimates. Eugene, 383-3528.

REASONABLE CLEAN-UP. Yards, basements, etc., also hauling; free estimates. 479-5823, 656-5671.

TWO MEN AND 18' VAN WILL clean basement and garage, $12 per hour, free estimates. 386-8861 or nights 386-6634.

CLEAN-UPS, BASEMENTS AND attics, compo box, and also grass cutting. 385-7437.

WINDOWS, AND LAWN CUTTING service. Reasonable. 479-6451 evenings, 385-1247 daytime.

CLEANUPS. NO CHARGE AND up. Basements, attic, yards, compost, junk hauling. 658-5406.

CLEANUP MAN AND EMPTY truck looking for work, reasonable. 385-7965.

MAN WITH PICKUP, SMALL cleanups, anytime. Kelly, 388-6049.

Contractors

WHEATON CONSTRUCTION LTD.
General Contractors
Building Consultants
385-5702

CLARK'S CONSTRUCTION
Residential and commercial framing — custom homes, renovations and additions, all types of concrete work. Free estimates. New concrete Strip-easy Forms for rent, 479-5020.

T. & C. BUILDERS LTD.
Framing
385-5293 385-8587

ULYSSES CONSTRUCTION LTD. Custom and spec home builders, framing.
477-3402.

CEMENT WORK OF ANY TYPE, driveway, sidewalk and patio. Good workmanship, reasonable price. 477-3775.

ARTISTIC
Brick and stone work, tiling, fireplaces, general repairs and alterations, expert workmanship, 385-1361 extension 31 after 6 p.m.

FARMER CONSTRUCTION
Design — Renovations
388-5121

CARPENTER FOR HIRE fences, basement suites, and all other odd jobs, Doug 595-4219.

FRAMING, FINISHING AND SIDing done. 479-5640. K. Heyde Construction Ltd.

NEW CONSTRUCTION, RENOVAtions, additions, work guaranteed, for free estimates call 477-5654.

RICHTON CONSTRUCTION LTD. 656 5221.

FRAMING, FINISHING AND renovating. 478-9701.

Draperies

HOURIGAN'S
Floor Covering Specialists
NOW SHOWING DRAPERIES
PROMPT IN-HOME SERVICE
715 PANDORA AVE. 386-2401

Pacific Draperies
CUSTOM MADE DRAPERIES
Commercial and Residential Specialists
650 Hillside 388-4613

ROYAL CITY DRAPERY AND Interiors custom made draperies, residential and commercial, Gorge and David St. 388-5536.

Dressmaking

PROFESSIONAL DRESSMAKING, custom fit guarantees, exclusive fabrics available, phone 384-4711.

Drywall

"SPRAYMAN"
Specializing in all types of textured ceilings and walls, satisfaction guaranteed. Ken Griffin, 652-3601.

QUALITY DRYWALL REPAIRS, boarding, taping, painting and wall ceiling textures. 479-1095 Paul.

EXPERT DRYWALLING. HONEST and reasonable. 386-0316.

NO JOB TOO SMALL, QUALITY workmanship. 598-6872.

Electrical Contractors

R. G. HELLER ELECTRIC
Service calls, rewiring, heating, etc. Residential, commercial, industrial. Contract or very reasonable hourly rates. Anytime. 478-4032.

OLDER HOMES REWIRED — NO down payment. We finance at bank rates with approved credit. EDDY'S ELECTRIC — 385-76666

A LICENCE ELECTRICAL CONtractor, for small and big jobs, reasonable rates. 384-8075 pager 484.

36 BUSINESS SERVICES and DIRECTORY

Electrical Contractors

HOUSE WIRING, OLD AND NEW, small and big. Call after 6 p.m. 385-5378.

LICENSED ELECTRICIAN WILL do new wiring, rewiring, stove repair. 479-9765.

REASONABLE RATES ON electrical and carpentry work. 382-9843 or 385-7215.

ELECTRICIAN, FREE EStimates. Call Bernie, 386-1094.

NEW WIRING, REWIRING, electric heat, 477-5096.

Excavating

EXCAVATING, LAND CLEARing, road building, demolition, sand and gravel equipment rentals. 24-hour service. Radio controlled.
O.K. Trucking Co. Ltd.
Bus. Office, 2840 Nanaimo, 386-3474
Dispatcher, 2720 Turner, 382-6136.

BOBCAT RENTALS
722 Bobcat and backhoe. Low rates. After 5 p.m. 595-1209, 642-5350.

ROBERTSONS EXCAVATING — 450 Case, land clearing, bulldozing and backhoe. 595-8530.

McCREEDY BACKHOE — BULLdozing. Septic fields, hauling. Good rates. 479-3065.

JUAN DE FUCA (BOBCAT) SERvices: Landscaping, backfilling, etc. 388-5464; pager 623.

Fencing

ISLAND CHAIN LINK FENCING LTD.
Fencing in wire or wood
Small jobs a speciality
477-0332

COMPLETE FENCE BUILDING, reasonable rates, wood and steel. Free estimates. 382-1585.

FENCES BUILT OR REPAIRED, any style, free estimates. 382-2732, 478-1050.

PACIFIC FENCING 592-4161
Wood — Chain Link — Screen Block

VAN ISLE CHAIN LINK FENCING 386-1841.

Flooring and Sanding

M & M FLOOR
COMPLETE FLOOR CENTRE
Hardwood, Carpets and Linos
532 William St., 384-0343
Nights: Al 386-3078—Mike 652-4308

Furniture Refinishing

WILFRED GENEST. REPAIR and refinish all types of furniture. 32 years of experience. 595-1054.

Gardening

385-8198
4 BROS. MAINTENANCE
Rotovating, yard clean ups, hauling, power raking, aerating, power sweeping, grass cutting.
AUTOMATIC LAWN MAINTENANCE SERVICE
We have the equipment to do any size lawn or garden, no job too small.
BOOK NOW FOR SPRING ROTOVATING, LAWN CUTTING AND CLEAN UPS.
FREE ESTIMATES
Dependable service at reasonable rates.

EMERALD LAWNS LTD.
OUR 20TH YEAR
Power raking, aerating, fertilizing, moss control, weed control. 383-4138.

HARVEY'S LANDSCAPING
EXPERIENCED CHINESE LANDSCAPER, ROTOVATING, DESIGNING, NEW LAWNS, POWER RAKING, AERATING, ALL PHASES, FONG.
479-7078 384-8621

POWER RAKING -AERATING
Heavy duty equipment. Call us to ask about owner participation discount. Cliff Ewen Garden Maintenance, 658-8109.

GARDEN CLEANUP
Lawns mowed and trimmed; flower beds dug, rotovating, power raking, 13 years experience in all phases of gardening and landscaping. 595-2500.

QUALITY GARDENING
Is your garden too much for you to handle alone? Don't be discouraged. I can help you. Maintenance, weeding, lawns, pruning, spraying, clean up, etc. 478-0278.

DUTCH LANDSCAPERS
New lawns, power raking. Government Certified spraying, cleanups, low maintenance gardens, planting, designing, rockeries. Free estimates. 478-1023.

FUTCHERS GARDEN SERVICE. Complete maintanance, clean-ups, pruning, power raking, aerating, garden design, redesign, new lawns, etc. 385-4029.

HATE TO CUT GRASS?
Residential and commercial lawn care, very reasonable rates, contract cutting available, free estimates, 479-9652.

HORTICULTURE STUDENTS will do gardening, rototilling soil analyzation, fertilizing. Ron and Mary, 595-8096, 388-9194.

PROFESSIONAL YARD CARE. gardening, landscaping, roto tilling and maintenance. 652-1263, 382-1546.

LICENSED GARDENER
Spring cleanup, pruning etc. Gardening year round by contract. G. Barta, 474-2680.

EXPERIENCED, CONSCIENtious gardener, 5 years in Victoria. Make your garden happy. Call George, 384-9032.

LAWN CARE, CUTTING, CONDItioning. Free estimates. Reasonable monthly rates. Tyrrell's Lawn Service, 652-2087.

FOR GENERAL GARDENING and lawn maintenance. Please call 479-8961 after 6.

POWER RAKING AND LAWN maintenance, hurry before the rush. Phone Rudi 477-5335.

ROTOVATING, VEG. GARDEN, lawn preparation. Red after 5 p.m., 592-0210.

LUSH LAWN AND GARDEN SERvice — rotovating and commercial grass cutting. 479-3687.

GENERAL GARDEN MAINTtenance, good references. Phone bewtween 5-7 p.m., 479-4462.

I WILL MAKE AND KEEP YOUR garden looking beautiful, modest rates. 383-9323 after 6 p.m.

EXCELLENT LAWN MOWING by professional specialist. References. Free estimates. 595-4208.

FOR RELIABLE GARDEN work, call Max, 388-6275 pager 2921.

DUTCH EXPERIENCED GARdener would like work, 479-8149.

ROTOVATING, GET YOUR GARden ready for spring, 478-8275.

LAWN AND GARDEN CARE, ENergetic, reasonable, 383-8875.

Glass and Glazing

SOMERSBY
Change your metal sash for wood windows and stop that sweating. Thermo, single, or lead-zinc glazed.
CORNER HILLSIDE AND BRIDGE
388-6645 386-0212

WINDOWS
Change wood to aluminum, single to thermo with Ever-brite. Phone 384-1423, 658-8817 evenings.

Handymen

SCABY
sundeck, patchy patio, grungy garage. We patch, prepare and finish to a high standard. Our other team builds and repairs fences. Phone the Face Lift Folks at 383-1075.

RENOVATIONS, PLUMBING AND carpentry, labour at $6 per hour. Phone 383-1233.

ODD JOBS, SMALL HOME RENovations, gardening and hauling. 479-5449.

Hauling

CLEAN-UPS AND HAULING. Gravel, sand, topsoil. Eugene, 383-3528.

SMALL DUMP TRUCK, HAUL anything, prompt and reasonable service. 384-3498.

36 BUSINESS SERVICES and DIRECTORY

Home Improvements

SOMERSBY
Manufacturers of wooden windows, thermo or single glazed. Repairs to anything in wood. Finished lumber and mouldings.
Cr Hillside and Bridge 388-6645

REMODELLING SPECIALISTS. Room additions, rumpus rooms, sundecks, fences, entries, mobile home additions, free estimates. Phone 477-7382 anytime.

CUSTOM RENOVATIONS AND designs service, kitchens, bathrooms, dens, in contemporary, rustic and traditional styles. Mr. Sharpe, 592-7015.

F AND M CARPET CLEANING, lawn cutting, window cleaning. For further information call 474-2779 between 8-12 noon. Free estimates.

Landscaping

BARKER LANDSCAPING LTD.
Lawn specialists. Expert garden layout and shrub placement — sketches — ideas. Our stone masons can build you anything in rock or slate — walls, patios, pools or pillars — etc. For a free competitive estimate, call 595-8323. Terms.

LANDSCAPING
Lawns, low maintenance borders, rock walls, brick patios, fish pools, slatework, etc. Call for a free estimate, 658-8109, Cliff Ewen.

PORTUGUESE LANDSCAPING Stonework, rock walls, fireplaces and landscaping. Free estimates. Reasonable prices. 595-5439.

SCOTIA LANDSCAPING. STONE walls $2.75 sq. ft. Facing $3.75 (you supply rocks $2.50). 385-4874.

Masonry

TOP QUALITY MASONRY AT reasonable rates. Fireplaces, chimneys, bricks, block and stonework. Guaranteed. Phone Armando's Masonry, 595-7327.

FIREPLACE FACINGS ANY kind of stonework, top quality, reasonable. John, 477-1727.

CHIMNEY REPAIRS, REASONable rates, 656-4829.

BRAGA STONE AND MASONRY Work. Free estimates. 383-9587.

Miscellaneous Service

Sawyer's Sharpen Scissors
388-6228 840 Fort St.

Moving and Storage

DELIVERY SERVICE
Vancouver to Victoria
Metro Courier Services
Within Victoria $2 to 50 lbs.
Overnight to Van $4.75 — 9 lbs.
Radio controlled 388-5416

VICTORIA CITY MOVERS. Phone day or night, confirmed price or reasonable rates. Dependable and courteous. Free estimates, no obligation. 382-1585.

FLASHBACK CARTAGE. HOUSEhold and apartment moving. $18 per hour. 385-1733, 388-6275 pager 607.

FRANK'S DELIVERY
Move and pickup delivery service. $10 an hour, 1 man. $15.50, 2 men. 382-5275.

MAN AND TRUCK $9.50 PER hour. Moving and hauling, whatever you wish. 595-5650 after 4.

MOVING AND DELIVERIES, APpliances, furniture, households. Eugene, 383-3528.

WHY PAY BIG PRICES? EXPErienced, reliable, reasonable. Pensioner rates. 382-5625.

MOVING WITH 1 AND 2 TON Van $10 and up, 383-7356 anytime.

Painters and Decorators

CLARK AND PATTISON PAINTING CONTRACTORS LTD.
Specializing in sand blasting, spray painting, wall coverings and special coatings.
"We Cover The Island"
Victoria 384-8831 384-0443
Nanaimo 754-9321
Courtenay 336-2296

BROTHERS PAINTING AND DECORATING
Free appraisals, cost consultant. All types of painting. All types of repairs. Commercial, farm, residential. Lowest rates. Terms. Work guaranteed. 383-8112.

W. E. FERRIDAY PAINTING, INterior and exterior by experienced tradesman, no job too small. Reasonable rates. Days 384-1513, evenings 477-2843.

EXPERIENCED ENGLISH DECOrator, paperhanging, brush and spray painting, wood staining, etc. Reasonable rates. Free estimates. Phone Michael, 598-6613.

BMB PAINTING AND ROOFING Ltd. residential and commercial, paper hanging, free estimates, reasonable rates, 642-4522 evenings.

DOWSON PAINTING CONTRACTOR, RESIDENTIAL COMMERCIAL: WORK GUARANTEED. Free estimates. 385-6042.

HUSTON BROS. PAINTING
Brush and Roller
Quality and Economy
386-9884

PAINTING AND DECORATING, reasonable rates, satisfaction guaranteed. Terms. 595-4905, 479-2473.

EXP. ENGLISH PAINTER
Int. and Ext., 36 yrs. exp.
Paperhanging, Minor Repairs
Free Estimates. Anytime 478-1810

WILL DO INTERIOR AND EXterior painting, reasonable rates, free estimates. Call before 9 a.m. or after 5 p.m. 383-9153.

INTERIOR-EXTERIOR AT DEcent rates, free estifates, 5 years experience, 383-9126.

FULLY QUALIFIED, EXPERIenced painter, free estimates, reasonable rates, 592-9519.

36 BUSINESS SERVICES and DIRECTORY

Painters and Decorators

ISLAND DECORATORS
Painters Paperhangers
Spray Painters
Plaster Repairs
Gyproc Filling
383-9059 Eves. 595-7103

INTERIOR—EXTERIOR
10 years experience, very reasonable. Call Alexander, 595-5261.

RELIABLE PAINTING AND general repairs. Guaranteed work. Free estimates, 383-4757.

GARDENERS INTERIOR AND exterior, painting and decorating. 382-3786 or 479-2285.

UNIVERSITY STUDENT, EXPErienced painter, $4.50 per hour. Meticulous. 382-2894.

PAINTING INSIDE AND OUT. General repairs. Free estimates. Reasonable. 479-4446.

EXPERT PAINTING REASONable rates, free estimates. 477-0876.

SEMI-RETIRED, QUALITY work, Albert. 388-5651.

SAND BLASTERS FOR RENT, GWG, rentals, 652-3908.

Plasterers

FRIEDRICH PLASTERING AND stucco. Patching specialists, older home "renewal", 656-2064.

COLEMAN PLASTERING
Lath, plaster and stucco. 478-9976.

STUCCO AND PLASTER PATCHing. 30 years experience, 477-1681.

Plumbing and Heating

AQUARIAN PLUMBING AND HEATING
Richard Bates, licensed plumber, new installations, alterations, repair. I guarantee my workmanship. 479-1212.

DAVID'S PLUMBING
Emergency Service, hot water tanks, plumbing repairs sewer cleaning, 386-8881.

PLUMBING
Qualified plumber, fast and reasonable; references. 478-1841.

PLUMBING DONE, LARGE OR small contract or hourly; reliable. 652-9927.

REPAIRS AND RENOVATIONS, 18 years experience. Low rates. 652-5813.

RELIABLE PLUMBING AT THE right price. Residential or Commercial. Kevin Laurie. 477-8831.

ANY TYPE OF PLUMBING, reasonable rates, reliable plumber, 24-hour service. 477-5742.

Roofing and Siding

ROOFING, GUTTERS, DOWN pipes, chimneys, driveways, repaired and replaced. 479-8196 evenings.

CENTRAL SHEET METAL LTD. tar and gravel roofing, reroofing and repairs, all types, call 478-1814.

TOP QUALITY 18" CEDAR shakes, $98 square. Phone 656-3514 or 748-9757.

PARKER JOHNSTON LTD.
1855 BLANSHARD. 382-9181
"Roofing Victoria Since 1935"

Steam Cleaning

RESTAURANTS, CARS, RESIdential, commercial, industrial. For free estimates call 385-8879 or 384-4042.

Sundecks

Duradek
Permanent Sundecks
478-0641
What will another winter do to the wood on your sundeck floor? Protect your investment with waterproof, non-skid, Duradeck vinyl, for old or new decks. Free estimates.

Tailors

OAK BAY TAILORS
Tailoring, alterations ladies and men Quality leather alterations.
1826 Oak Bay Ave. 598-4131

ALTERATIONS, MEN'S AND WOmen's clothing, 20 years experience, phone 382-2805.

BRITISH CUSTOM TAILORS
1311 BLANSHARD 383-2632

Tree Service

TREES PRUNED, LIMBED, sprayed, ornamentals trimmed, large or small. 383-8363.

FRUIT TREES PRUNED, sprayed, ornamental trimmed, large or small. 383-8363.

MT. VIEW TREE SERVICE
"Everything in Trees"
Fully insured. 479-3873 (24 hr.)

TREES, TOPPED, LIMBED, felled, pruned, insured, free estimates. 658-5046.

BIG WIND TREE SERVICE low rates 388-6115

TREES FELLED AND TOPPED 478-8290.

Upholstery

RIGA UPHOLSTERY
Reupholstery of furniture — boats — campers etc.
MARCH SPECIAL
20% off "American Fabrics" or choose from in stock fabric from $4.95 yd. Visit us in Market Sq.
For estimates with samples, call: 383-7621 or 384-6013 eves.

FURNITURE UPHOLSTERED and repaired, workmanship guaranteed, reasonable rates, free estimates. 388-5936, evenings 386-8670.

36 BUSINESS SERVICES and DIRECTORY

Upholstery

ACE UPHOLSTERY
477-0455
Quality workmanship. European craftsman. Free estimates.

SEMI-RETIRED UPHOLSTERER recovers your chair with your material $65 labour. 478-1262. Chesterfields $150.

38 TRAVEL

GOING TO MAUI?
Kaanapali Beach
DON'T DELAY
Condominiums on beautiful white sand beach with all the comforts of home. Plenty of recreation. $37.50 per day, U.S. funds. Booking now for spring and summer. Call 479-7117 before 5 p.m. or 382-7642 after 5 p.m. and weekends. Ask for Percy or leave message.

MAUI
Deluxe 2-bedroom fully furnished condominiums located on a safe sandy beach. Available April 7 to 30. Also vacancies from May to Dec. OK Trucking Co. Ltd., 386-3414.

WAIKIKI '78
1-bedroom condominium in heart of Waikiki, fully furnished with kitchen, lanai, pool. Daily rates from $7.50-$17.50 per person per day U.S. from June '78. Phone 388-6474 between 9-4 Monday through Friday.

MAUI
HOME AWAY FROM HOME
1 and 2-bedroom Units Available Now. Fully furnished. Off season rates. Apr. 15-Dec. 15.
For further details phone
Iolani Holdings Ltd. 382-6042

MINI HOLIDAYS
To Reno or Las Vegas
2, 3 or 4 Nights from Victoria
WHITTOMES TRAVEL
1111 BLANSHARD ST. 388-4271

MAUI LOVELY PUAMANA. Phone owner direct and save. Not available for Christmas. 592-7079.

39 PERSONALS

NOTICE TO HAZEL TROTTIER
Take notice that a hearing will be held at the Provincial Court, House, Family Service Div., 2425 Victoria Ave., Regina, Sask., on the 30th day of March A.D. 1978 at 1:30 p.m., before Her Honour Judge A. R. Andreychuck with respect to your children: Leah Jodine Trottier, April 27, 1970; Gathy Fern Trottier, April 21, 1963; Jason Neil Farrel Trottier, October 3, 1966; and Darren Emil Todd Trottier, September 27, 1965. If you do not appear on the date and time stipulated an order may issue in your absence.

ANY PERSON HAVING KNOWLedge as to the whereabouts of Eva May White, formerly of Vancouver, please contact J. Milliken, of Clay and Company, Victoria, solicitors for the Estate of Alice McFarland. 386-2261.

GENTLEMAN 37, NON-DRINKER would like to meet lady for companionship. Victoria Press Box 499.

MALE, 27, INTERESTED IN meeting exciting women. Victoria Press Box 335.

WHO CARES IF YOU ARE pregnant? Birthright does. Phone 384-1431.

INTERNATIONAL ASSOCIATION Cancer victims and friends to comfort and inform. 656-6270.

SOMETIMES A PROBLEM hurts less if you share it. We listen. NEED Crisis Line. 386-6323.

40 BUSINESS PERSONALS

LOSING MONEY?
Paying rent? $201 P.I. per month can be your payment, if qualified, on a brand new 3-bedroom duplex with fireplace and patio. Using AHOP financing, low down payment with gov't grant. Probably less than your present rent, isn't it? Call:
ROB ANGUS 652-2576
or Pager 388-5464 No. 221.
National Trust 595-2121

CEN-TA
INCOME TAX PREPARATION
FINANCIAL CONSULTING
OPEN: MON. - SAT.
9:00 a.m. - 5:30 p.m.
1580 COOK ST. 382-6177

CEDAR HILL PRESCHOOL
(CO-OPERATIVE)
! A Creative Experience !
Register now for September. 477-8570.

BUYING A HOUSE OR BUSIness? Starting a new business? Having a dispute with your builder or associate? Phone 384-0223 for expert help and 40 years experience. Low fees.

BRITISH PSYCHIC LES DUKES will be available for private readings until March 31st. For appointment please call Mrs. Dukes, at 384-8773.

ROAN SOUND PRODUCTIONS. Tape Duplication, Recording Services, Weddings, meetings, etc. 384-6110.

MAKE TODAY COUNT. CALL Duraclean Rug and Upholstery Cleaners, 592-1323. Duraclean stays cleaner longer.

300 NAME AND ADDRESS labels $2.50. Please send payment with order. Popular Press, Shawnigan Lake. V0R 2W0.

TROUBLED BY SOMEONE'S drinking? The Al-Anon Family Groups can help you. 382-0744, or P.O. Box 654 Victoria, V8W 2P3.

HYPNOSIS CAN HELP
Tension, weight, smoking.
Call INSIGHT 595-8782

MRS. PAYN-JONES, TRANCE medium, questions answered. 386-3603.

40 BUSINESS PERSONALS

CAR SIMONIZING FROM $15, mobile service. Also vinyl top and interior. Phone Dave at 658-8444.

HAVE YOUR HOROSCOPE PERsonally done. Accurate, confidential. Call Rosheen, 383-0405.

HYPNOSIS THERAPY
STOP SMOKING, LOSE WEIGHT?
New Thought Centre 598-1349

LONELY? WRITE EMILY QUEST Friendship Bureau. Confidential. P.O. Box 5220.

DIVORCE PAPERS, DOCUments, manuscripts, etc., expertly typed. Phone 386-9617.

TAROT CARD READINGS 384-3574

CARD READING IN DEPTH 652-1765

WIDOWS INFORMATION centre, 304-620 View St., 388-6101.

42 EDUCATION

TUTORING — PROFESSIONAL help by experienced teacher. French, math, new and old methods. 598-2331.

EXPERT TUTORING BY EXPErienced teacher, Remedial reading and arithmetic a specialty, reasonable. 598-1359.

SOME SEATS AVAILABLE IN ceramic workshop. 385-7422.

60 FUEL

MACNUTT TRUCKING
479-6560
Sawdust, Shavings and Hog Fuel
Large or Small Loads

SPECIAL
WOOD WOOD
1 Big truck load mixed wood $11.95. Best fuel. 384-5524.

FIREWOOD — MAPLE, MATURE dry, split, length approximately 15". ½ cord, plus ½ cord dry kindling, $40 delivered. 112—748-3369.

MAPLE
Split and delivered, $30 ¾-ton truck load. 388-6115.

STUDENT SELLING ALDER, $50 for full cord, split and delivered, 479-5735.

63 TIMBER

WANTED TIMBER
FELLED, BUCKED or STANDING
Fir, Cedar or Hemlock
Ideal Sawmill Ltd. 385-0441

STANDING AND FELLED timber wanted, selective logging, bulldozing, land clearing. 658-5046.

TIMBER PURCHASED — TOP prices paid, stumpage guaranteed, brush piled. 383-3065, 479-2378.

65 BUILDING SUPPLIES

JUBILEE BUILDING SUPPLIES Ltd.

KITCHEN CABINETS
20 per cent disc. on all Merit and Diamond cabinets to end of May.

ROOFING
210 lb. Tru-Seal Duroid shingles $21.95
210 lb. Permatite Interlocking Duroid Shingles $23.95

INSULATION
R12 Fibreglas insulation $139 per M
R20 Fibreglas insulation $239 per M
Friction Fit

OPEN SATURDAY 10-3 P.M.
574 Culduthel Rd. 388-5412
(Opposite Town & Country next to MacDonalds Bakery)

IMPERIAL BUILDING MATERIALS LTD.
The Builders Supply House
SPRING SPECIALS
Olympic Stain, stock only $12.95 gal.
Fence stain-exterior latex, interior Latex $5.95 gal.
Formica and Arborite 10 colours $19.95 ea.
Patio doors 6'-6'8" $123.33 ea.
Master Charge — Chargex
2955 Douglas 386-1401
Member of Victoria HUDAC

NORSECRAFT HARDWOOD
Industries Ltd.
383-4233
Over 50 Different Hardwoods in Stock
ALSO — OPEN SATURDAYS
541 David St. 383-4233

SOMERSBY
Manufacturers of finished lumber and mouldings.
Pocket door frames.
Sanding, re-sawing, planing
Cr. Hillside and Bridge 388-6645

65 BUILDING SUPPLIES

HOME LUMBER & Building Supplies
470 Ardersier Rd.
385-8711

Duroid Shingles
210 wt No. 1 Asphalt self seal. All colours in stock, per sq. $21.95

INSULATION
PRICE PER 1,000 SQ. FT.
FIBERGLASS
R7—2½" $ 80
R12—4" $140
R20—6" $240
R28—8" $320

GYPROC SPECIAL
Price per 1000 Sq. Ft.
½" GYPROC $105
½" FIRESAOP $115
⅝" FIRESTOP $130

STD FIR PLY
4x8—⅝ T and G $10.95
4x8—½ Std. $ 8.50
4x8—⅜ Std. $ 6.35
4x8—¾ st. $12.00

SANDED PLYWOOD
4x8—¾ Factory Gr. $12.95
4x8—⅜ Factory Gr. $ 8.50
4x8—¼ Factory Gr. $ 6.50

D UNSANDED
4x8—5-16 $ 4.95
4x8—⅜ $ 5.50

Framing Lumber
STD. & BTR. FIR
Price per 1000 FMB
2x4—6' $ 95
2x4—92¼ Pet stud $269
2x4—8'—20' $269
2x6—8'-24' $269
2x8—8'-24' $269
2x10—8'—24' $310
2x12—8'—20' $310

STD. & BTR. HEM.
2x4—6' $ 85
2x4—7' $ 95
2x4—92¼ Stud $235
2x10—8'—20' $229
2x12—8'—20' $229

Deliveries made anywhere on Vancouver Island and Gulf Islands. Before you buy compare our prices. For quality, service and guaranteed savings, phone:
385-8711
386-3374

Butler GROUP
WHOLESALE LUMBER DIVISION
2046 KEATING X-ROAD
Dimension lumber, plywoods, siding and framing hardware at competitive prices.
Roof trusses, preassembled building components and garages.
THIS WEEK'S SPECIAL
Limited quantity 1x8 M-R spruce shiplap. 6, 8, and 10' lengths $130.M.
2x4 and 2x6 ungraded pre-cut spruce studs $110.M 1x6 cedar bevel siding pre stained to colour of your choice $395.
652-1121
7:30 - 5:00
Monday to Friday
Closed Saturday
FOR QUALITY AND SERVICE

HOUSESAVERS
WAREHOUSE SPRING CLEARANCE SALE
25% OFF EVERYTHING
From 2x4's to stained glass
50% off interior doors
COLD FRAME WINDOWS
Sale ends March 31st
We completely dismantle houses recovering 80% of that beautiful old wood
Save money and support recycling in Victoria
242 Mary St. 382-8711
Open 9:30-5:00 Tues.-Sat.

SAANICH LUMBER YARDS
12'x20 Garage
Roofing extra $360.00
6'x7'6" Garden Shed $195.00
Work Bench materials $14.00
Pram Dinghy Kit $57.00
4'x6' Compost Box $11.50
—SABOT KIT 7'11"—
3041 Douglas 385-2486

24" SELECT HAND SPLIT TApered shakes 477-4674.

65 BUILDING SUPPLIES

24" SELECT MEDIUM, HEAVY, hand-split, cedar-taper shakes. 477-4674.

4X8 PLYWOOD, ½" THICK, $9.50. 598-1505.

70 MUSICAL INSTRUMENTS

SO WHAT'S USED?
Wurlitzer 4080R
Theatre Spinet, looks and plays like new. $2595
Kimball 1082 Organ
With popular easy-play features $2295
Hammond C
Plus Leslie $2995
Hammond M
Spinet $995
Hammond
Sounder $595
Baldwin 46
Classical Console $1595
Plus a large stock of new Conn organs
SOUND OF MUSIC PIANO AND ORGAN CENTRE
1517 Quadra 383-0239

STOCK REDUCTION SALE
40 PER CENT AND 50 PER CENT OFF LIST.
ALL NEW STOCK
TRUMPETS
Benge Trumpet $498
King Golden Flair $435
Blessing Mod. 12 $70
TROMBONES
King 2B $275
King 1305 Nickel silver plate $220
Conn. 88H $545
ALTO SAXOPHONES
King super 20 alto. $600
Conn. 50M alto $310
TENOR SAXOPHONES
King super 20W-Sterling silver bell $840
King 615 $340
Amati 743 $240
CLARINETS
Artley 17S $130
Marigaux 355 $200
Leblanc 1176CA $440
FLUTES
King solid silver, gold plated $385
Deford solid silver $310
Deford silver plate with "B" foot $175
Plus many other good new and reconditioned bargains — drums, guitars, amplifiers, etc.
PAMUS
MUSICAL INSTRUMENTS
"Where Good Music Begins"
1108 Blanshard St. 386-8475

COME IN and SEE THE BRAND NEW GALANTI
ASK ABOUT our 7-year guarantee
FREE organ lessons o obligation
CASCADE PIANO & ORGAN
EXCLUSIVE agents for GALANTI GULBRANSEN, KIMBALL
In Hillside Mall
595-4124

WE ARE
Vancouver Island's most complete music store. Come in and see us.
NELSON'S MUSIC
1315 Government 385-9728

JUST ARRIVED
LESAGE PIANOS PRICED AT $1825 AND $1875. USED PIANOS FROM $795.

BERNIE PORTER MUSIC
725 CALEDONIA 382-9542
PARK FREE 'TIL 9:00
SATURDAY 'TIL 5:30

EASTER SPECIAL!
One only, CUSTOM WHITE 1978 GIBSON S.-G. with deluxe protector 1" case, reg. $870, only $695. Good stock of new and used GIBSON guitars and MARSHALL amps.
SOFT SOUNDS
2031 OAK BAY AVE.
10-5:30 MON.-SAT. 598-1524

SAVE $$$
on demonstrator and new HAMMOND ORGANS from $650. Fully guaranteed, lessons.
Gleeson Music City
HOME of HAMMOND ORGAN
714 FORT 388-9632

EATON'S
CASH FOR USED PIANOS
PHONE 382-7141
LOCAL 230

2 ONLY HAMMOND 2 MANUAL 13 pedal organ with 13 voices and light or dark finish. Ideal 1st organ, only $845. SCOTT PIANO and ORGAN, Johnson at Blanshard, 384-4623.

ORGAN SALE
KAWAI E235 — $200 off
KAWAI KEYBOARD STUDIOS
AT THE BAY 385-1311

RICHARD DENZIL
PIANO TUNER — TECHNICIAN
Regulation, repairing, rebuilding.
388-9295

CLEARANCE SALE
6 reconditioned trumpets from $49. HALL and FIARFIELD Music, 728 Fort, 385-3307.

EKO-DOMUS 37A ORGAN, 2 KEYboards, foot pedals, full band accompaniment. $900 or best offer. 478-3729.

LOWREY CHORD ORGAN AND bench, new condition. Offers to $800. 382-5496.

ALLISON PIANO, 829 FORT, CUStom restoration, tuning, appraisals, sales, phone 384-3935.

ROLAND SH1000 SYNTHESIZER, asking $600, Monti 479-6940, Trades?

90 WATT BASS AMPLIFIER with fuzz and speaker box, $235 or best offer, 477-3319.

6 STRING ACOUSTIC GUITAR, and case, must sell immediately, 382-7979.

WILLIS BABY GRAND PIANO, Mahogany, recently reconditioned. 384-3935, 382-5906.

UPRIGHT PIANO, GOOD CONDItion, asking $650, Deirdre, 386-6355 or apt. 3, 104 Dallas.

LUDWIG DRUMS $500 COMplete, Ampex reel to reel $300. 477-1975.

FOR SALE — ANTIQUE ENglish piano, beautiful walnut burl case, $585. 478-4465.

7-PIECE DRUM SET, $200 O.B.O. 595-4405.

ACCORDION FOR SALE. 120 bass Hohner. Offers, 595-6306.

KIMBALL BABY GRAND PIANO. French provincial. 656-1245.

71 MUSIC TEACHERS

PIANO AND ORGAN INstructions by Professionals. Sound of Music Studio, 383-0239.

EXPERIENCED GUITAR TEACHer, beginner lessons. Phone 477-8433.

71 MUSIC TEACHERS

SINGING LESSONS. REGISTRAtion is open now. Special teaching, own stage. Bilingual, international and professional singer. Experience over 15 years. French and English spoken songs from popular to great opera. Two-hour lessons every week, only $40 a month. Information call Gilbert Elophe 382-6989, student number limited.

PRIVATE TUITION IN BEGINning and intermediate flute and music theory. Harold Hockley, 385-3097.

EXPERIENCED SINGING teacher, University area. Doreen Thompson, 477-0915.

77 MOTORCYCLES

LOOK!! LOOK!! LOOK!!
AT THESE SPECIALS ON 1977 MODEL
YAMAHA'S
(BRAND NEW)
ROAD
XS650 $1999
XS500 $1799
XS400 $1499
TRAIL
DT125 $ 949
TY175 $ 999
DT400 $1399
XT500 $1599
TT500 $1599
Plus Freight and PDI
Limited Supply

HONDA TRAIL SALE
XL350 $1449
XL250 $1299
XL175 $1149
XL125 $ 999
XR75 $ 629
Plus Freight and PDI

SUZUKI SELLOUT
NEW 77 MODELS
DS80's $ 489
A-100 $ 549
TS100 $ 699
RM100 $ 899
DS185 $ 999
TS185 $1099
Plus Freight and PDI

EXTRA BONUS
FREE HELMET
with every new Suzuki sold till Mar. 31st.

REMEMBER!
SEE US BEFORE YOU MAKE ANY DEAL!
AT
MULLINS MARINE
SALES LTD.
382-1928 D-00365A
925 Yates St.

1975 CB 360 T HONDA, BOUGHT in 1977, windshield, saddle bags, 2 helmets, low mileage, lady owner and ridden, $995 firm, 820 Kangaroo Road.

POWERTOWN M.C.
Service to all Makes. Hi-Performance parts. 384-1249 D199169A.
614 Grenville.

MOPEDS
Test Ride—18 Models to select
ISLAND MOTOR DL01920A
385-3515 602 Esquimalt Rd.

'77 HARLEY DAVIDSON SPORTSTER, 1,000 miles and extras. DEPAPE MOTORS Ltd., 779 Pandora, 384-8035. D-00264A.

1975 HONDA CB 500, IMMACUlate condition, low mileage, $1350 O.B.O. Bell helmet, leather jacket. 386-3978.

A-1 MOPED RENTALS, LOW rates, helmet included; easy as riding a bicycle, 677 Humboldt, (rear Empress Hotel), 382-0525.

YAMAHA 125 RD, IMMACULATE shape, only 325 miles, helmet, gloves included. Best offer takes, 598-6347.

1977 KAWASAKI 400. NEW K-91 Dunlop tires, 4539 KM-spares. Excellent condition, $1150. 386-2371 after 4:30.

VICTORIA HONDA
HONDA, BULTACO, HARLEY
2851 Douglas St. 386-8364
DL-019953A

BROOKLANDS MOTORCYCLES
HARLEY-DAVIDSON—HONDA
937 Fort DL-1271 383-5926

1977 KAWASAKI KZ650 CUSTOM, drilled discs, 2,000 km, silver. $2,300. 598-2709.

1976 SUZUKI 250 STREET-TRAIL, low mileage, excellent condition, best offer, call 479-1766 after 5.

1974 MOTO GUZZI 850 ELdorado, 7,000 miles, cash or trade for truck. Call Doug 386-7647.

1973 SUSUKI 500 T, SADDLEbags, screen, etc. 8,500 miles, good condition. 382-5362.

1973 KAWASAKI 750. OFFERS. Phone Jonn, room 304-sac, 477-6981 after 6 p.m.

K. J. KAWASAKI
2940 DOUGLAS
385-0323 DL-01836A

'77 HONDA XL, 75, 1,000 MILES. $600. Phone 386-7659 after 5:30 p.m.

73 YAMAHA TX 750 ELECTRIC, newly rebuilt engine, must be seen. 385-8924.

1975 YAMAHA YZ80, EXcellent condition. Phone after 6 p.m. 658-8925.

SWAP '66 ROVER SC2000 LOW mileage, radials, good shape, for road bike. 658-1117.

WINDJAMMER FARING AND matching saddle bags, whole or separetely. 384-5681.

'74 YAM RD125 STREET TWIN, excellent condition, low mileage, $600. 592-2129.

1971 HONDA 750, WELL-CARED for, excellent condition, first $1395. 384-8215.

'74 CAN-AM 175 MX1, EXcellent shape, never raced. Phone 477-7357, after 5.

1975 750 HONDA, 9,000 MILES, real good shape. $1600. Phone after 4:30, 384-3203.

1970 HONDA 450, GOOD SHAPE, $490. 388-4689.

1977 YAM 175 CC ENDURO, EXcellent condition. 385-5181.

1974 YAMAHA 750, EXCELLENT condition, 8,000 miles. 652-5877.

1977 TY—250, YAMAHA TRIALS, like new, 478-9207.

1977 YAMAHA TY250 TRAILS, very good condition. 479-6130.

1974 HONDA CIVIC CB 360T, 13,600 miles, $895, 1346 McNair St.

3-HP, BS MINI 125, 100CC HODAKA $295. Excellent shape. 652-5895.

77 MOTORCYCLES

CORNELL
CHEV-OLDS LTD.
Will Take Your MOTORCYCLE
On trade on any New or used automobile in stock
CONTACT: Our sales staff by calling 385-5777.
Ask for BRUCE LOCKHART

1972 BMW 600-5. SHOWROOM condition, saddle bags, wind screen, large tank, 19,000 miles. 652-5614 days, 652-3647 evenings. $2195.

COLLECTORS ITEM
Honda 1000 limited edition, immaculate, 4,700 miles, best of everything. 383-1267.

'76 HONDA GL1000 ONLY 7,000 miles, like new. Asking $3195 or best offer. 383-0411 or 385-6849.

S.S. CUSTOM COPY OF DUAL Showman Head. Good condition, 595-1054.

1975 SUZUKI TS250 ENDURO, Female owner, 5,500 miles, $800 or best offer. 598-3417.

1976 TY175 AND 1974 TY250 Trials, very low hours. Must be seen. 383-8407.

'76 SUZUKI 500GT GOOD SHAPE, $1000 firm 385-5140.

1972 KAWASAKI 100, GOOD CONdition $300. 479-4840.

78 BICYCLES

GOOD SELECTION OF BICYCLES
for every size and budget.
Chargex, Mastercharge Welcome
OAK BAY BICYCLE SHOP
1968 Oak Bay Ave. 598-4111

A-1 MOPED RENTALS, LOW rates, helmet included, easy as riding a bicycle, 6/7 Humboldt, (rear Empress Hotel) 382-0525.

DEALER FOR RALEIGH, C.C.M., Shields, Nishiki, B.R.C Tiger Open 8 am.-8 p.m Sun 12-5, Reno Bikes, 384-5514

MAN'S 10-SPEED, $70. VERY good condition. Small girl's bike, $25. 386-0501.

APOLLO MARK V PROFESsional racing bicycle, in perfect condition, $400. 656-1972.

NEW SEARS 21" TEN SPEED, $100. 384-5700.

BOYS' STANDARD PAPER BIKE, new tires and tubes, $25. 479-5961.

BOYS 10 SPEED, PEUGEOT, $85, good conition. 598-7015.

80 BOATS and MARINE

ONE OF A KIND
43' ex-B.C. Pilot boat "Percy Shadforth" converted to live-aboard motor-sailer for immediate sale. 1st. class survey available, very heavily constructed, will take any weather GMC 6-71 powered, 360 gallon fuel and 150 water, 110 volt diesel generator and fully equipped, 10 knot speed and can tow well. Realistic firm price of $75,000. Days 652-3422, nights 652-1353. Only reason for selling, owner leaving country.

SELLING CHEEP!!
Have bought bigger. C22 Herreshoff design sloop. Loaded with extras, no moorage necessary, trailer available. Exceptional family cruiser, $9,800. 592-0082 or 592-0700.

MUST SELL — ONE OF THE nicest and best equipped Albert 30s on the coast. 6 sails, 6 winches, dodger, atomic 4 inboard, teak interior, and much more. Can be seen at Bellboy Marina, Nanaimo or phone 754-4857.

CAL 25.3 "NORTH SAILS," PROpane stove, Honda O.B., mainsheet traveller, clew outhaul, jib halliard tightener, backstray tensioner. Excellent condition. Nanaimo 722-2895.

115 HORSEPOWER JOHNSON, controls and tank. $1,750 or best offer. Recently overhauled. Hull 22' Brandlmayr, newly fiberglassed, $600 or best offer. After 5, 721-3560.

20' DOUBLE EAGLE WEEKender, galley, hear, F.W.C. Volvo, radio, sounder, fully equipped, like new. Asking 12,500. Phone 721-3727.

1976 LUND, 15 FEET, 120 MERcury inboard-outboard. CB aerial, anchor, and compass. 1976 Shorelander tilt trailer included. Excellent condition, $5200. 658-5051.

1977 23' EASY-LOADER TANDEM boat trailer, 5300 lb. capacity, vacuum over hydraulic brake system, all controls included. $2500 or offers. 477-4685.

THE SHIP SHOP
Nautical gifts and accessories. Market Square, 383-6211

PACESHIP PY23 RACE OR cruising equipped, 7.5 Merc., spinnaker, dinghy, etc. Asking $11,000. 477-9994.

22' DELUXE SANGSTER, 1977 Volvo I/O, as new, low hours, trim tabs, dual battery system, etc. $16,500 or near offer. 598-1359.

SAILTREND
1157 Newport 592-2711

SELL-OUT SALE
NEW BOATS
16 KC Outboard, trailer — Offers
19' GP Open, 140 Merc I.O. — Offers
20' KC CUTTY, 170 Volvo — Offers
21' Norwester sail, sleeps 5 — Offers
22' KC HT, 200 Volvo — Offers
23' GP CUTTY, twin Volvos — Offers
USED BOATS
19' GLASPLY Cutty — Offers
24' REINELL EXPRESS — Offers
HORWOOD'S
823 PANDORA 385-1451

PELAGIC
PACIFIC INDUSTRIES (1974) LTD.
A COMPLETE STOCK OF FIBERGLASS AND EPOXY MATERIALS
Z SPAR MARINE PAINTS
428 E. Burnside VICTORIA
386-1811 386-7814

CANOE COVE
YACHT SALES
22' SILVERLINE Cuddy Cabin, features 233 hp. Mercruiser, galley pak with Norcold fridge, full camper canvas, swivel helm seat, full width teak Swim grid. Designed by Jim Wynne to provide comfortable performance in all conditions. Less than 25 hrs. since new. No reasonable offer refused.
Open 7 Days a Week
656-5711 Sidney, B.C. 656-3915

Mercury - Honda OUTBOARDS
DOUBLE EAGLE
SILVERLINE BOATS
MULLINS MARINE SALES LTD.
925 Yates St. D-00365A
382-1928 382-4515

BRAND NEW
TANZER
SAILBOATS ON DISPLAY
22'—7.5 metre (24½)—26'
at BOB WHYTE MARINE
Sales and Service
656-7286
Corner Harbour and Resthaven

SEAFARER 3 SOUNDER
$119
VHF, SSB, radar, CB, auto pilot, logs, loran and RDF.
Fredrick Goertz Sales and Service
503 Yates
386-8375

77 20' SANGSTER, 305 CHEV two-barrel, 198 Mercruiser leg, C.B., radio, trim tabs, depth sounder (Loriene) kitchen facilities, 3500-lb. trailer plus accessories. 334-3635 after 5 p.m.

28' WOODEN MOTOR SAILER "Godspel," at B dock, Van Isle Marina, 2 years old. Volvo 7½ horsepower diesel. Survey available. 384-6029 weekday evenings. $9900.

ERICSON YACHTS
Alex Chisholm Yacht Sales
Anglers Anchorage Marina
933 Marchant, Brentwood Bay
652-3531

15' BOAT, ELECTRIC START full canvas top, 35 hp motor, and trailer well kept, with accessories. Asking $1500 384-5392.

1977 16' SANGSTER, 2 1977 Evinrude outboards, 40 H.P. and 4 H.P., full canvas top, $3,600. 386-3962 after 6 p.m.

NATIONAL SOLO 12'6" FIBERGlass sailing dinghy, good condition, $800. Phone 656-3170.

8' BELLBOY FIBERGLASS dinghy, complete with oars, $110 or offers. 477-8430.

LIKE TO TRADE TWO-bedroom home in Sidney, B.C. for sailboat. 656-3421, 656-4356.

WANTED: PARTS FOR JOHNson or Evinrude 35. 1957 to '59. 386-0293.

24' BOATHOUSE FOR RENT, Sidney. Phone 595-8738.

7' FIBERGLASS DINGHY, $160. 385-1193.

Oak Bay Marine
FRESH WATER COOLING kits for Volvo 200 - 225 ON SPECIAL
ZEPHYR Sail Drive ON DISPLAY
1327 Beach Dr. 598-3393

McQUADE'S MARINE SUPPLY
Sale: Valor heaters drastically reduced while in-store stock lasts. Warehouse clearance sale: Friday, March 31 and Saturday, April 1. For details look for our display ad. 1252 Wharf St. 388-4343

CRUISING MULTIHULLS
for speed and space
25' Mariner, 4 berth $7995
40' Wharramaran, cutter $13,000
35' Lodestar, diesel aft cab. $19,900
40' Victress, diesel, 10 berth $27,000
36' Piver AA new, Wankel aft cab. $27,900
40' Williams diesel deluxe $29,900
Further details contact Victoria Boat Mart, 453 Head St. 383-3324.

GREW 250
Boathouse kept 24' 1976 hardtop in top shape. Extras include sounder, compass, C.B., trim tabs, swim grid, 235 h.p. OMC. A class boat with low hours offered $5,000 below list at $16,900. Terms or smaller trade considered, 652-3684.

??SPRING SERVICE??
Is your Mercury or Mercruiser ready for spring?? Mercury Marine has complete service and repair facilitieis. For appointment call Paul Holms at 385-1457.

22' SANGSTER DOLPHIN
Hard-top cuddy cabin camper back. $7,950. Thunderbird Yacht Sales. Westport Marina, 656-5832. Call Len Raynor.

34' NORTH SEA TYPE DIESEL. Sleeps 4, head and full galley. Cruise it or work it. Haul out included, $10,000. 746-6222, or 748-9563 Duncan.

14½' K AND C THERMOGLASS, full canvass, 65 horse power Evinrude, tilt-boom trailer with new tires, $2100 or best offer. 384-7587.

CROWN 18 EXCELLENT CONDItion, trailer, 3 sails, dinghy, Seagull outboard, ready to sail, $4700. Phone 598-6005.

18' PLYWOOD GLEN-L CABIN over fishboat, 90 horsepower Johnson and trailer, asking $2,000. 820 Kangaroo Road.

19' LAP STRAKE INBOARD cabin cruiser, 25 horsepower Gray Marine, excellent condition, recent survey. $3500. 656-4505.

1974 18' CAL GLASS HARD TOP, inboard, outboard, 140 OMC, 2200-lb. Roadrunner trailer. $4850. 642-3757.

"BOATERS' EXCHANGE"
Convert unneeded marine equipment into cash. The Ship Shop, Market Square, 383-6211.

SAILBOAT TRAILER, 1976 Selox, 3600 GVW. Suitable keel boat up to 26 feet. Sacrifice $595. 652-1869.

22' FIBERGLASS SLOOP, C AND C design. Excellent condition. Asking $4995. 592-1341.

1970 16' FIBERFORM, 65 HORSEpower Merc, many extras. $2,800. 383-4232.

22 HORSEPOWER MERC. 14' boat, trailer, windshield, canvas, excellent. 386-3711.

21' PROFESSIONALLY BUILT fiberglass over plywood, many extras 478-3286.

I WANT A FIBREGLASS SLOOP, 26' plus with head room, must be a good buy. 652-5895.

1974 15' MARLIN GLASSCRAFT, 40 H.P. elec. 1200-lb. R.R. trailer, excellent condition. 592-0432.

16½' FIBREGLASS BOAT, TRAILer, 60 Evinrude, full top, walk-through windshield, $3,700, 479-7071.

71—C VELVET DRIVE MARINE trans, ratio 1.52—1, and Chev adapter. 479-6103.

31' SHEPHERD TWIN FWC, boathouse kept fully equipped, $25,000. 478-8103.

16' FIBERGLASS BOAT, 55 H.P. and trailer, $1800. 595-8669.

14' CEDAR CANOE, EXCELLENT condition, $300. 385-6237.

80 H.P. MERCRUISER ENGINE. 592-7543.

BELBOA 26, SLOOP. DODGER, 9.8 outboard. $15,500. 384-1590.

ALUMINUM BOATS 12' SEA King and Voyager. 477-3158.

12' ALUMINUM BOAT, CRESTliner, oars, $225. 477-8847.

WANTED: SEAGULL 4 H.P. lower unit. 479-8695.

15' INBOARD CLINKER, BEST offer. 382-1718.

gp
"It's The Service That Sets Us Apart"
BAYLINER
HOURSTON
GLASSCRAFT
JOHNSON outboards
VOLVO — OMC
Sterndrives — Trailers
Accessories
All at GIBSON
Powercraft Centre Ltd.
2520 Gov't St. (Near Bay)
382-8291

DOUBLE EAGLE
CAMPION
JOHNSON — ROAD RUNNER
bob whyte marine ltd.
SALES AND SERVICE
Corner Harbour and Resthaven
656-7286 SIDNEY
OPEN 9-5:30 TUESDAY-SUNDAY

NEW CATALINA 27 NOW IN STOCK
NATIONAL BOAT SALES LTD.
2060 White Birch Road, Sidney, B.C. V8L 2R1 Tel: (604) 656-3966
AND ALSO AT
False Creek Vancouver

EAST COAST TYPE DORIES
Heavy Gauge welded aluminum Hulls — Beautiful rough water boats — Rowing and power models on display.
ALL BAY MARINA
2238 HARBOUR RD
Sidney 656-3167
Open 6 Days — Closed Mondays

DJ YACHTS
30' Custom designed wood cruiser. A vessel that must be seen. Asking only $27,495 for boat and boat house. Joyce Omlid or Don White — Bosun's Marina, 656-5558 Randy Boyle, Oak Bay Marina 598-3366.

MARINE INSURANCE ALLSTATE
Excellent rates and deductables as low as $50.
HENDERSON REALTY LTD.
385-9741

24' FIBERGLASS REINELL, full completely loaded, trim tabs, depth finder, speedometer, CB radio, stand up head, 188 Merc cruiser inboard-outboard, sleeps five. $10,500, or will be willing to take smaller boat and cash. 382-5941.

THUNDERBIRD YACHT SALES
at Westport Marina
BAYLINER Yachts
CHB 34 Trawlers
CARVER Boats
CRUISE-A-HOMES
656-5832

38' MONK DESIGN, CABIN cruiser, powered by 210 h.p. Chrysler marine, head, depth sounder, compass, C.B. stove, etc. Excellent condition, $15,000. 748-2878.

BOATERS!
SEE OUR large display of appliances, plumbing and electrical supplies.
PEDEN R.V. LTD.
2855 Quesnel 386-3464
Behind Empress Pontiac Buick

LOOK LOOK LOOK
17' Vanguard, 1975 115 h.p. Mercury elec., 1550 Road Runner trailer complere with built-in tank, CB antenna, etc. A super fishing unit. Call Fred Best, Mercury Marine, 385-1457.

RADIOS—SOUNDERS—RADAR
VHF — Single Sideband — CB radio — Flasher depth sounders — Radar — Chart recording sounders Sales — Service — Installation.
Bali and Shemlit Electronics Ltd.
1 West Burnside Rd. 386-9414

BOAT OWNERS' INSURANCE
Inboards — Inboard-outboards.
Low prems. — Low deductables
For boats up to 5 yrs. old
Tuffrey and Mills Ltd.
386-7737

MUST SELL — HAVE OTHER boat — 50' Ferro Schooner, excellent live-a-board, 125 h.p. Cummins. Asking $38,500 or nearest offer. See "Valkyrian II," Fisherman's Wharf, Victoria.

B LICENCE TROLLER DIESEL, hydraulic gurdies and steering, print out sounder, flasher sounder, radio telephone, CB, diesel stove, aluminum poles, etc. 479-7520.

1974 22½' SITKA FIBERFORM, 188 Merc, 404 hours, anchor pack, dual batteries, CB, sounder, tape deck, good condition, record of servicing, $9,000, 595-4367.

1970 JOHNSON, 33 HP OUTboard, reconditioned 2 years ago and not used since, $400, or will consider offers, 595-7034 or 388-7769.

25' CHRIS
Excellent condition with fibreglass hardtop, C.B., depth sounder, many extras. Offers on $12,000. Moorage available. 652-3073.

1976 CATALINA 22, EXCELLENT condition, sails, 7.5 Merc, galley, marine head, fully commissioned, $7,890. Phone 656-2195, moorage available.

13' FIBERGLASS RUNABOUT, new 9.9 Mercury or 25 h.p. Evinrude ('73), $950.
CEDAR GROVE MARINA
656-2580

1976 FIBREGLASS THUNDERbird by John Booth, fully equipped for racing and cruising. Excellent condition. 382-6040.

AVON 8-SEATER RAFT, NEW $1,010. Sell for $750. Includes 7.5 brand new outboard motor. Package deal, $1100. 384-5358

ATTENTION FISHERMEN: HYdraulic coiler, shoot and tub, reasonable. See "Valkyrian II", Fisherman's Wharf, Victoria.

BANK REPO. 26' TELSTAR Chriscraft poweretd, hydraulic steering. Phone Monday to Friday 9-5, 598-4541.

REPAIRS
Inboard and diesel, air cooled engines.
Expert 595-6059, 652-1231

20' TRIMARAN, STAINLESS steel rigging, outboard, sleeps 2, many extras. $1800 or offers. Must sell. 474-1344.

CAL 20, GOOD CONDITION, 5 sails, Honda outboard, extras. 112-339-3477.

16' FIBREGLASS COBRA, 50 H.P. Merc., with trailer and fishing gear. $1900 or offers. 386-9855.

FIREBALL 16' SLOOP $600 sound. Ready to race or cruise. 339-4216.

SEA CHEST IN OLD TIN BARN on First Street in Sidney. New and used marine supplies. 656-2421.

20' IDEAL FISHING BOAT, 18 horse Johnson, needs paint, 598-6106.

16' ALUMINUM LUND WITH brand new 20 Merc, trailer, $2800. 4558 Cordova Bay Road, 658-1165.

BOAT LETTERING A SPEcialty. Phone Ken Warner, 652-2007.

FOR CUSTOM BOAT UPHOLstery call Riga Upholstery 383-7621 or 384-6013 eves.

SEAGULL CENTURY LONG shaft outboard, excellent condition, $325. 385-4981.

FOR SALE — 15½' RUNABOUT cuddy cabin, 40 h.p. Johnson, trailer, life jackets, etc. $950. 474-1305.

16' CLINKER. EXCELLENT hull, new engine, cabin, extras. $700. 477-6164.

1975 9.9 H.P. AND 20 H.P. EVINrude motors, $325, $550. 592-2347.

8' FIBERGLASS DINGHY, $275. 595-8669.

16' SQUARE END FIBREGLASS canoe, $250. 656-2736

12' CLINKER ROW BOAT WITH trailer. 479-7893.

BAYSHORE FOR Marine Insurance, 382-7203

Mercury Marine
ANNOUNCES
We are now the exclusive dealer in Victoria for
K & C Thermoglass
Canadian designed and built
See them at
800 Cloverdale
385-1457

Gypsy Yacht Sales
ON DISPLAY
DISCOVERY 42
Well-proven offshore cruiser. $89,000
BAYFIELD 30/32
Near new and equipped. $38,900
SANTANA 25
Loaded for racing or cruising $16,900
Many more sailboats on display.
2270 Harbour Rd. Sidney 656-5591

Van Isle Marina
BROKERAGE
LAUNCH RAMP
FUEL DOCK
Vacuum pump oil changes, complete line of filters. Open 7 days a week, 8-5 p.m.
VAN ISLE MARINA CO. LTD.
Tsehum Harbour
656-1138 Box 2130 Sidney, B.C.

Repower
At Sea Power
Complete engine rebuilding facilities for all makes — gas and diesel — reasonable rates. All work fully guaranteed. 656-4341.

4 STROKE HONDA
The new 9.9 horse outboard is now in stock. Uses straight gas Has built-in 12-volt. 60-watt generator. Demonstrator available.
ALL BAY MARINA
2238 HARBOUR RD.
SIDNEY 656-3167
Open 6 days — Closed Mondays

CORONITA
32' Displacement family cruiser. Chrysler Crown power, F.G. decks, yellow cedar on oak, CB, sounder etc. Recent survey confirms obvious excellent condition. $14,900.
CEDAR GROVE MARINA
656-2580

ARE YOU READY FOR SPRING? Mercury Marine has a complete line of marine accessories including cleaners, waxes, brushes, bilge cleaner, paints, zincs, to meet your cleanup requirements. Stop in at 800 Cloverdale, or call 385-1457.

SHARK 24 SLOOP. RED AND ready. 4 sails inc. spinnaker, 6 h.p. Evinrude, 4 berths, W.C. galley Thorobred, $5,950 On display at Victoria Boat Mart, 453 Head St. 383-3324.

HONDA OUTBOARDS
and generators
See Us Before You Buy
VICTORIA HONDA
2851 Douglas 386-8364

24' BELL BOY
Hard-top, exc. fishing, priced at $11,900. Thunderbird Yacht Sales. Westport Marina, 656-5832. Call Alex McGregor.

24' FIBERFORM COM. BRIDGE 233 Mercruiser, exc, value price of at $14,900. Thunderbird Yacht Sales. Westport Marina, 656-5832. Call Len Raynor.

FOR SALE OR TRADE FOR motor home, property etc. 26' Sabercraft in excellent condition completely equipped. 652-3237 or 652-2710.

WANTED 3 OR 4 USED BUT good herring nets. Must be 160 fathom panels in 6-9 thread. Phone 388-9181 from 9-5 weekdays.

ARE YOU LOOKING FOR A NEW fishing unit?? Come and see the complete K and C line at Mercury Marine, 800 Cloverdale, 385-1457.

29' GURNEY SLOOP, FULLY equipped: includes 20 H.P. and dinghy, excellent condition. $9,500 O.B.O. 595-5984.

1976 AND '77 — 20 H.P. Evinrudes. Long and short shaft. Low hours, excellent shape. $500 - $800. 478-1546 after 4.

19'6" BRANDLMAYR IN NEED of paint, 85 horsepower Johnson outboard, needs parts. Offer. 386-0194.

19' FIBERFORM WITH 165 MERcury inboard, asking $5,500. Phone 746-5382.

WISCONSIN 14 H.P. 2-CYLINDER, starter, generator and clutch included. 479-8695.

1974 20' BAYLINER ADMIRAL T, 140 h.p. I.O. Mercruiser, $6800. 477-9677.

21' DAY SAILER FIBERGLASS, complete, on new trailer. $1895. 479-4519.

36' FIBREGLASS SAILBOAT hull. Some structural work done inside, ready to move, 112-334-3761.

SQUIRE BOAT BROKERAGE
384-3363

YACHT OWNERS CHARTER POOL. Power or Sail, skippered or U-Drive. 24'-110'. 382-6633.

92 SPORTING GOODS

FRANK WHITE'S SCUBA SHOP
832 Fisgard 385-4713
We would like to wish ourselves a HAPPY 21ST BIRTHDAY. Watch for our upcoming CELEBRATION SALE. Next Diving Course starts 2nd week in April. Register now.

MUST SELL SKI EQUIPMENT, skis, poles, boots and bindings. Phone 477-8129.

MONARI SKI BOOTS, LADIES 6½, worn 1 season. 479-3743.

Robinson's
WE AIM TO PLEASE
RIFLES—Browning .264 Mag. 1x4 $349. U.S. Garand 30-06 $199 Alpine 270 $179. Win. .325 Spl. $179. SHOTGUNS—Win. 12 G auto $289, Higgins 12 G pump $169 Bock 12 G O-U $239. Ithica 12 G O-U Trap $395. Rem Mod. 3200 12 G $775. PISTOLS—Luger 1916 Erfurt 9 mm $349. Colt 45 auto $319. Astra 357 6" bar. $199. Ruger sing—6 .22 stainless $206 Colt Peace Maker 22 $149. NEW ARRIVALS—Bushnell Scopes, Binoculars Redfield Scopes, Torel Slings, Healthways Air Pistols. Jet pells.
Free 1 yr. Lay-a-way Plan
1307 BROAD 385-3429

INTERNATIONAL KNIVES
BUY — SELL — TRADE
Custom Knives — Rifles — Pistols — Shotguns — Reloading — Military items. REMEMBER licences expire March 31st.
574 Yates St. 383-2422

RIMPAC DIVERS Ltd.
Next open water divning course starts March 28. Enroll now in this popular course taught by the professionals. Dive charter trips to Gulf Islands every day during Easter Holidays. Call the shop at 656-6313 for locations, Times, and Bookings.

PLAY-MOR
Billiard Tables, Shuffleboards
Cues and Accessories
Poker Table Tops for Card Tables
FOOSBALL TABLES
Factory to you—and Save!
384-3332 517 KELVIN RD.

BRUNSWICK CROWN POOL table, 5'x10', 3-piece slate 1¼", weighing approximately 1200 lbs., new cloth, 5 cues, ashtrays, two sets of balls. $1700 firm. 385-3023.

POOL TABLE, 4X8, RECONDItioned, cues and balls included. $450 or best offer. 592-4928, 382-9309.

MUST SELL OLIN MARK VI skis and Look Nevada bindings $195. Nordica GT boots $75, good condition. 598-5018.

93 CAMERAS, SUPPLIES and PHOTO FINISHING

BILL'S PHOTO SUPPLY AND BRAUN ELECTRIC CANADA LTD. ARE PRESENTING A PHOTOGRAPHIC SEMINAR COVERING DARKROOM AND ELECTRONIC FLASH, ALSO THE HASSELBLAD SPSTEM ALL DAY SUNDAY, APRIL 16. THE COST IS $30 INCLUDING LUNCH. FIRST COME FIRST SERVED. EARLY REGISTRATION IS ADVISED. TICKETS AVAILABLE DOWNTOWN STORE ONLY.
Bill's Photo Supply
1675 Douglas 383-7443
NEW HOURS 9-5:30
THURS. AND FRI. 9-9
LANGFORD STORE NOW OPEN
800 GOLDSTREAM AVE.
OAK BAY STORE ALSO NOW OPEN
2047 Oak Bay Ave. 592-3122

ZOOM LENSES
Bell and Howell 80 mm-250mm, zoom with case. For most popular mounts. $179.
WIDE ANGLE LENSES
35mm fz-8 lens for Pentax K Mount, $69.95 with case.
city photo
1227 Gov't.
385-5633

HASSELBLAD LENS FOR SALE, 50 and 250 mm Asking $1200. 385-8530.

VIVITAR SERIES 1, 28 MM F1.9 wide angle for Canon, 382-5851.

96 RANGES, STOVES and FURNACES

WOOD COOK STOVE WITH water jacket. $150. 479-5591.

30" CONTINUOUS CLEAN McClary range, avocado. 652-3453.

97 FURNITURE

FINAL DAYS FINAL REDUCTIONS
VILAS CHAIRS
WERE $177
NOW $90 each
(24 ONLY)
1st come — 1st served
30 Chesterfields
reduced even lower than before
VILAS BUFFET
with open hutch. 4 only
1975 price $497
Now clearing at $300.
CONTINENTAL FURNITURE
716 Johnson 386-2458

OLD FURNITURE
Any style completely rebuilt or reupholstered. Quality guaranteed. Complete selection of upholstery fabric in stock at regular low prices. For in-home estimates: 478-0522, Tillicum Upholstery, 2612 Sooke Rd., Glen Lake.

3-PIECE SUITE, $350. CHESTERfield and chair $100. Kitchen suite $60, stereo $50, mat $20, rug 50. Fridge $50; double white dresser $30. Miscellaneous items 896 Darwin, Friday 386-9196, 478-8145.

UPHOLSTERY
Quality workmanship guaranteed. Free in-home estimates. Tillicum Furniture and Upholstery, 2612 Sooke Rd., 478-0522.

HIDE-AWAY SOFA. GOOD CONdition. Chocolate brown. Modern design, $200. Brown 3-piece overstuffed matching unit. $300. 112-748-3369.

MEDITERRANEAN BEDROOM suite, queen bed with headboard, 2 night tables, dresser with mirror, good condition, Asking $500 or best offer, 478-4929.

BEDROOM SUITE, HIGHBOY and lowboy dresser with mirror, 2 side tables, headboard, frame and bottom, excellent condition, $500. 477-8444.

PATTERNED LOVESEAT $250; double pedestal desk $80; 8-drawer dresser $99.50; walnut bookshelf $24.50. Mel's Bargains, 3460 Quadra, 384-3152. Chargex available.

WALNUT DUNCAN PHYFE drop leaf dining table, 4-piece bedroom suite, double and single beds. Floor lamp. 652-2553.

4-PIECE LIVINGROOM SUITE, component stereo, four large speakers, reasonable offer. 386-1770 after 5.30.

HANDCRAFTED TEAK OR WALnut cabinets, and tile top tables, now on view at Pegasus Antiques, 1114 Langley Street.

FRENCH PROVINCIAL CHESterfield and chair, beige and brown, excellent condition. 6-9 p.m. 479-4420.

MOVING — MUST SELL FURNIture, bedroom, living room suite, odds and ends — cheap!! Call 388-6518.

2-PIECE FULL SIZE KROEHLER chesterfield, brown gold floral, modern, mint condition. Bargain. 385-0238.

DOUBLE BED $90. POLE CABInet, $8. Bookcase, $20. 2 dressers, $45 and $20. Recliner, $40. Mist Hairdryer, $25. 477-6169.

CHESTERFIELD AND CHAIR, excellent condition, natural colour $350. 652-1471

KING SIMMONS BEAUTYREST mattress, box spring and metal frame. 478-8274.

SINGLE BEDROOM SUITE, COMplete with mattress, good condition, $150. 384-3028.

SEMI-RETIRED UPHOLSTERER recovers your chair with your material, $65 labour. 478-1262.

CHESTERFIELD AND CHAIR, excellent condition, natural colour. $350. 652-1471.

DOUBLE BED, HEAD FOOT boards, spring mattress, $30. 385-8126.

5-PIECE FRENCH PROVINCIAL bedroom suite, in excellent condition, 384-7905.

OAK SIDEBOARDS, INLAID OAK Dresser miscellaneous chairs. 598-7501.

CHESTERFIELD AND CHAIR, black, white, gold velvet, excellent condition, $495. Phone 595-5757.

BEAUTIFUL DESK, $95; ANTIque hall stand, $210; antique mirror, 220. 595-1001.

TEAK AD WHITE DANISH MOD. single pedestal desk, as new, $160. 598-3729.

CUSTOM BEDS; CAPTAINS, $125, mates $115, bunk beds, $100. 479-7400.

WANTED HIDE-A-BEDS IN ANY condition for re-upholstering. 474-1094.

SAGERS' — VICTORIA'S LARGest selection of colonial furnishings. 1802 Gov't. 386-3841.

MEDITERRANEAN 9-PIECE DINing suite, good condition, $750. 479-8741.

BLACK VINYL COUCH, TWO matching chairs and foot stool in need of slight repair, $80. 386-0266.

COUCH AND MATCHING CHAIR, asking $100, offers. phone 479-3853.

GOLD ROCKER AND 2 LAMPS with crystal prisms. 652-1627

MATTRESSES
INVEST IN THE BEST
INVEST IN REST
B. F. Goodrich foam rubber mattresses guaranteed for 20 years. Latex foam rubber automatically adjusts to variations in weight giving even support the full length of the spine. They are comfortable, cool, hygenic and are made in a fire retardant ticking. 3'3" $159 — 4'6" $179 — Queen, $229 — King, $299. Box springs to match. Polyfoam mattress topper pads, single $8.55, double $11.85. Queen $14. King $17.75. Angle iron bed frames with rug rollers $34.
IMMEDIATE DELIVERY
GREGG FURNITURE
2300 Douglas 388-7365

WE NEED GOOD TRADES NOW, anything of value accepted. Turquoise hi-back sofa and chair $250; one 5-pce. dinette suite with hi-back chairs $59.95.
The Traders
388-6264 715 Finlayson
Open nights 'til 9 p.m.
Sat. 'til 6, Sun. 12-5

PENNY LANE IS HERE — Well, almost. It will be several weeks until we are fully ready to roll. In the meantime, we are open for business, and have several choice and rare items in stock. A superb antique pine Welsh cupboard, refinished and ready to go; golden oak Welsh cupboard with Jacobean styling; two superb, very large, solid mahogany tables, one has two leaves; oak hall stand with seat. Open Saturday, 10-5, Monday through Friday, 10-6. 753 View Street, between Douglas and Blanshard, just up from the View Street Parkade.

RIGA UPHOLSTERY
Reupholstery of Furniture — Boats — Campers, etc.
MARCH SPECIAL
20% off "American Fabrics" or choose from in stock fabric from $4.95 yd. — Visit us in Market Sq.
For estimates with samples call 383-7621 or 384-6013 eves.

Spring Sale
Many top quality buys during our storewide sale. OPEN EVERY DAY.
DODD'S Furniture
2563 Quadra St 388-6663

MOVING — MUST SELL, COUCH and chair. $50, Bookshelf, $30. Bed, $25. Dresser, $50. Kitchen table and chairs, $25 coffee table, $100. End table, $10. Green french-style chair, $30. Oil painting, $15. Some odd plants. Reader's Digest Collection, $10. Phone anytime after 3, 385-7046.

USED GOODS STORE
3932 Douglas Street.

CHESTERFIELD AND CHAIRS, 1 double bed. 478-5844.

98 TV, STEREO, RADIO SALES and SERVICE

RENT TO OWN
1978 20"
ELECTROHOME
COLOR TV
NOTE: Rent to own also available for 26" Console TV.
3 year 100% warranty on all parts, labour and picture tube. Call
CITY CENTRE TV
OPEN 10 A.M. - 9 P.M.
6 DAYS A WEEK
477-6971
Next to K Mart in the Mall

m Mais
385-2435
RENT — COLOR TV
or Black-white, appliances, furniture, microwave ovens. 1821 Cook.

CAR SOUND
AM-FM radios, tape players, cassette and 8 track in-dash radio-tape player, Jensen speakers. On premise installations.
B.C. SOUND & RADIO SERVICE
931 FORT 383-4731

NEW R.C.A. 26" COLOR TV with Extended Life chassis and electronic tuner, Only $599. 16" R.C.A. Color Portable, $439. Butler Brothers, 1720 Douglas St., 383-6911.

MUST SELL LARGE INVENTORY of used colour and black and white T.V.'s. No reasonable offer refused. ELECTRON TV SALES and SERVICE, 100 Burnside W. 383-5432.

BUYING NEW 20" COLOUR T.V. from Chew's T.V. Selling excellent Zenith console Chromacolour, 3 years old. Must be seen to appreciate. $450. 595-7561.

DUAL 1210 TURNTABLE. BRAND new cartridge, $75; 2 pairs AGS speakers with 8" bass, 3" tweeter, 15-20 watts handling power, $40. 383-6480.

USED LLOYDS STEREO AM and FM plus 8-track record with speakers $149.95.
ATLAS STEREO AND TV
763 Fort St. 385-2712

TWO HANDIC WALKIE-TALKIES, 5 watt, extra antennas and battery charger, $300. Panasonic reel type tape recorder, $50. 598-6885.

YAMAHA CA800 AMP., 690 speakers, ERA turntable, under warranty, $1,600 value, must sell $950, 592-0010 between 3 and 9 p.m.

ONE PIECE COMBINATION stereo with recording, taping, bought 2 months ago for $400, will sell for $250. 383-5325.

1-YEAR-OLD, RCA 20" PORTable color, $600 new, $400 firm. 382-7306.

ZENITH CABINET STEREO, good working order, offers. phone 385-3576.

TV SERVICING, SAME DAY service call, reasonable rate. Call 385-0250 between 9 a.m.-5 p.m.

RECEIVER, TURNTABLE, 8-track and speakers, like new. 382-2549.

19" PORTABLE HATACHI COlour TV for sale. Call after 6:30, 595-1915.

FLEETWOOD 26" COLOUR TV, 6 month old, console model $600. 478-2835 after 5 p.m. weekdays.

PRE-AMPLIFIER
Pioneer Spec I, mint condition, $625 new, $350 firm. 477-3246.

EXPERIENCED T.V. REPAIRman, reasonable rate, 658-1038 evgs.

19" COLOR TELEVISION, $200 or best offer. 384-9662.

STEREO 8 MONTHS OLD FOR sale, hardly used. 385-1939.

COLOR TV RENTALS BY WEEK or month at Butler Brothers, 1720 Douglas St., 385-3832.

MC1000 REALISTIC SPEAKERS excellent condition $100. 598-7015.

99 GROCERIES, MEAT and PRODUCE

WILLIAMS
QUALITY MEATS 795 FORT ST.
384-0525 — 384-0526
GRADE "A" FREEZER BEEF
Sides—$1.09 lb. Hinds—$1.39 lb.
Full Baron—$1.25 lb.
Cut, Wrapped and Frozen
Price per pound increase due to trim, bone, etc.

ALBERTA MEAT MARKET
Sides Gr. A. choice baby beef. 180 lb. avg. $1.13 lb.
Hind quarters $1.29 lb.
Cost per pound increases due to trim, etc.
1811 Cook 383-8552

SCOTCH MEAT SPECIALTIES AT McCOLLS
Black puddings, meallie puddings, haggis, slicing sausage, Scotch meat pies.
PARLIAMENT MEWS
Ste. 5—230 Menzies St. 382-1611

99 GROCERIES, MEAT and PRODUCE

POTATOES AND CARROTS, $2 per sack. 652-1546, 6095 Pat Bay Highway.

100 MISCELLANEOUS FOR SALE

MOFFAT
ACTIVE FURNITURE
566 DAVID 382-8274
FREEZERS
JUST ARRIVED
(2 months early)
SAVE MONEY
BUY DIRECT FROM BOX CAR
8 cu. ft. $220
12 cu. ft. $250
16 cu. ft. $292
19 cu. ft. $299
23 cu. ft. $329
TERMS AVAILABLE — Phone 382-8274 and place your order.

CLASSES IN STAINED GLASS
Beginning April 4th. Register now. Island Craft Supply Ltd., 2506 Douglas, 384-0421.

Mel's BARGAINS
USED FURNITURE
Grained oak dresser and mirror $150; 7-pc white and gold dinette suite $175; gold hide-a-bed $185; Fleetwood colour TV $125. 3460 Quadra, 384-3152. Chargex Available.

EATON'S WAREHOUSE STORE
749 View St.

PS
"THE PLASTIC SHOP"
2105 DOUGLAS ST., 386-1477. ONE STOP SHOPPING FOR ALL PLASTIC PRODUCTS, Industrial Plastics.

MOVING. EVERYTHING GOES. Small original cast pot belly stove, maple bunk beds, 6'6" bed, dressers, 2-piece chesterfield, 9x12 carpet, Maytag dishwasher, 5-piece chrome set, 27" Zenith II color TV set, 8-track stereo record component, office desk, miscellaneous kitchen and other articles. 592-3904 after 6 p.m.

DID YOU KNOW
That grass can grow 6 inches in the time it takes to service your lawn equipment during the spring rush?
TORO—LAWNBOY
KEN PRASING EQUIPMENT
478-9313 934 Goldstream Ave.

VACUUM CLEANERS
Over 200 reconditioned and guaranteed from $25-$300. Current models: Electrolux, Kirby, Filterqueen, Hoover, 2 Compact demos, 2 used Compacts. We take trade-ins. Mr. Sweeper, 2 stores: 906 Esquimalt Rd. at Head St. and 8-310 Goldstream, New Commerce Mall, 474-1011, 386-3717.

TREASURE HUNTERS
White's latest metal detector the Coinmaster 5000 D is now in stock. Also the excellent Coinmaster 2D.
THE ROCKHOUND SHOP
777 Cloverdale Ave.
388-5341 TUES. TO SAT.

MAYTAG
WOLF'S Home Appliance Centre, 709 Johnson, 386-1032.

GARAGE SALE; SUNDAY AND Monday. 8 cu. ft. freezer, $175. Pull out chesterfield bed and chair, $100. Metal framed double bed, $75 Antique dresser, $50. High chair; plants and household items. 549 Dunbar 479-2583.

CACTI SALE
Planatarium, lower Commerce Mall, next to View Parkade. 383-6222.

RUDD COPPER LINED GAS water heater, 67 U.S. gallons, closest offer to $150. 474-1349, 595-0530.

REFRIGERATORS
10 cu. ft. apt. size Admiral — gold colour. Never used. $295. Wholesale price. 595-1210.

LADY'S CLOTHES, SIZE 10-14, pure virgin wool poncho and hat, brown suede jacket, rust suede coat, etc. 592-1942.

ONE NEAR NEW 26" COMET rider mower with grass catcher. $500 or best offer. Phone between 2-3 p.m. 592-2213.

NEW 6X8 GREENHOUSE GLASS and aluminum frame. Unassembled complete, $300. Cost $500. 477-8847.

DOUBLE BED WITH HEADboard, $50; king size bedspread, red and black, $20; salon style hair dryer, $25. 384-8663.

SUFFOLD REEL TYPE LAWNmower, RCA color TV, two Sears steel belted radials. GR70-15. 652-1330; 652-4149.

CLEARANCE SALE, BAMBOO, Jap Maples, evergreens, grape, flowering shrubs, also you dig. 658-5779.

REGIONAL APPLIANCE
SERVICE guaranteed, sales parts.
386-3117 464 BURNSIDE E.

OAK WHISKEY BARRELS, freshly emptied, good condition. $15. 383-1328.

BEAUTIFUL ITALIAN TILE, direct import prices, free estimates. 386-2812.

TOP QUALITY ARMSTRONG SOlarian; Price reduction equals installation cost. 595-5245.

SCREEN REPAIRS
B.C. ALUMINUM 3930 DOUGLAS

WATERBEDS
478-7345 DAY OR NIGHT

CHILDREN'S SAND BOXES, 4x4x8" with sand, $16 delivered. 383-0974.

PIANO STOOL, OAK ROCKER, tea wagon, tables, clocks, 1045 Balmoral.

CUSTOM MADE LINED DRAPES One pair each 108" x 83", green, like new, 592-1417.

SEARS 7 H.P. 26" RIDE ON mower, as new, $475; 45-gallon wine barrels, $12. 479-6715.

MUST SELL SKI EQUIPMENT, skis, poles, boots and bindings. Phone 477-8129.

LARGE MAPLE MEAT BLOCK. 30" square, 12" deep, $150. 656-3804.

NEW ZEALAND SPINNING wheel, $85. Treadle sewing machine, $75. 382-7328.

CRAFTSMAN 10" RADIAL ARM saw with stand, never used, $299. 479-9990.

OUTDOOR INCINERATOR BARrels, ready to use; free delivery, $5.95. 383-1328.

USED GOODS STORE
3932 Douglas Street

NEARLY NEW FURNITURE and appliances, etc. 386-8863.

HAVE FIVE STAIN GLASS lamps for sale. 595-8803.

10X11 METAL SPACE SHED, $300. 479-9238.

WASHER AND DRYER, GOOD condition, white. $200. 477-8132.

¾ HOLLYWOOD BED, $75. 385-2567.

GREEN BATHTUB, RIGHT hand, $60. 478-7693.

ROY STOVE, $100, FRIGIDAIRE fridge, $25. 383-6693.

27-PIECE ROYAL ALBERT, American Beauty china. 384-0141.

CLOTHES DRYER FOR SALE phone 595-0357 good condition.

NEW and USED
2-pce. Chesterfields, $95 to $559; 4-pce. Chesterfield, $679; corner sofa and love seat, $699; Hide-a-beds, $99 to $279; Occasional chairs, $29.95 to $49; Complete bedroom suites $199 to $399; Single beds, $59 to $189; Bunk beds, $269; Double bed, $79; Chests of drawers, $29.95 to $149; Dressers, $59 to $129; Bedside tables, $19 to $39; Student's desks, $32.95 to $89; Round rock maple pedestal table and 4 chairs, $549; 8-pce. dining suite, $329; China cabinets, $95 to $299; Buffets, $69 to $179; 5-pce. kitchen sets, $69 to $109; Duncan kitchen sets, $69 to $109; Duncan Phyfe drop-leaf tables, $169 to $279; Sets of 4 dining chairs, $99 to $219; Hoover spin-dry washers, $89 to $149; Plug-in dryer, $129. Use your Chargex or Master Charge.
PANDORA FURNITURE LTD.
1050 Pandora Ave. 383-6319

DRAPERY AND FABRIC SPECIALS
We have twin spreads Reg. $24.95 now $19.95 each.
Also double spread Reg. $120, now $99.
Drapes Avocado green 94"x82½". Special now $150.
Also many rolls of fabric and oddments. Come in or phone Simpson Drapery, 2030 Douglas St., 382-6323, 382-2761.

KILSHAWS
1115 FORT STREET
AUCTIONS
Friday at 7
Appraisals
for Insurance and Sale Purposes
384-6441

KING SIZE BED, TOP OF THE line mattress, over 1500 individually pocketed coils, value of over $700, special $199.95. Solid walnut king size headboard, now $69.95. Oak drop front desk, $99.95. Several couches less than $49.95. Set of four chrome chairs, $39.95. Twin beds, $39.95. Victorian prints, all 50% off. Come to our 50% off sale of super buys on dining and bedroom suites. Open this Friday and Sunday. Only 15 minutes from town, 10 from Woolco. Pete's Place, 786 Goldstream, 478-6000.

QUEEN SIZE BED, TOP QUALIty, over 1,000 individually pocketed coiled mattress, reg. value, $450 to $590, now $199.95 to $250. Several oak gate leg tables, all 50% off. Silver overlay at 50% off. Come to our 50% off sale. Open 7 days and nights. Financing at department store rates, OAC. Pete's Place, 786 Goldstream, 478-6000.

ONE BOY'S MINI 10-SPEED Peugeot, $60; two pair girls' skates, sizes 1 and 3, new, $5 each; one 3-shelf metal portable utility stand, $8; gerbil cage, new, $10; Viking top-load dishwasher, avocado, $125; Viking floor polisher, $5; pop-up toaster, $3; green canvas awning, 6'x8', suitable for trailer, $25. 598-7755.

GORGE RD. GARDEN CENTRE Ltd., 475 Gorge Rd. East, 383-0744. Open every day, 9 a.m.-8 p.m. Browse our tropical section, after work or in the evening an exciting selection of indoor and outdoor garden supplies. We will repot your house plants.

GREENHOUSES
Cedar frame 6x8 greenhouses, sheeted with coroplast durable double walled plastic, ready to assemble kit $199. 479-7908, 478-1025 evenings and weekends.

8-PIECE DINING ROOM SUITE, $295; Singer commercial sewing machine, $225; old treadle machine, $60; vanity dresser $95; wooden rocking chair, $39; stereo equipment, and other miscellaneous. 383-4883.

LARGE DOGHOUSE AND RUN, CB tower, TV antennaes, metal garbage can, brass bed canopy, one 20' culvert, dresser, upright cabinet radio, child's record player and stand. 478-8471.

23" BLACK AND WHITE CONsole TV, $75; 10x12 carpet, $25; apartment fridge, $45; 30" electric range, $75; and miscellaneous items. 477-7982.

UNIVERSAL TRADING CENTRE 584 Johnson, Upstairs Warehouse. Bargains. Tools, furniture and fridges, curios, glasswear, pictures, stereos, cameras and jewellery. 383-9512. We Buy, Sell and Trade.

FOR SALE: MATCHING CHESterfield and chair, end tables and old desk, dinette suite, pool table, miscellaneous. Offers. 383-2942 or 479-0120. After 1 o'clock.

DELUXE STYLE WRINGER washer, $50, good condition; kitchen table, 4 chairs, $50; single bedroom suite, $100. 388-4080.

MOFFAT FRIDGE AND STOVE for sale, 10 months old; Inglis washer and dryer. $800 for all. 592-0822.

SOLID WALNUT BUFFET AND hutch, $350; kitchen suite, reg. $369, sell $250; desk, $25. 479-5453, 479-4655.

LOVESEAT, MODULAR STYLE; hide-a-bed, bookcase, drawers, miscellaneous. Gypsy Wagon Market Square.

KITCHEN TABLE AND FOUR chairs, $50; Zenith stereo system, $100; six-light crystal chandelier, $100. 477-3229.

AUTOMATIC WASHER AND dryer, $500; modern cushion furniture, $100; rubber raft, $50. Call 652-4293.

FOLDING SINGLE BED, HARD cover National Geographic and Books of Knowledge. Flower pots, assorted sizes. 592-6516.

LADY'S BIKE WITH BASKET, excellent condition, $45; after 4 p.m. 388-4742.

GIANT GARAGE SALE, SATURday, April 1st; 2328 Harbour Rd. Sidney.

MOVING — MUST SELL ALL household furniture and baby furnishings. 386-9855.

AUTOMATIC WRINGER WASHer, good condition, $60. G.E. floor polisher, $35. 642-5156.

RUG, SEMI SHAG, WOOL. oange and red sunburst, 8' diameter. 385-4775.

CLAY FLOWER POTS, VARIOUS sizes; coldframe lights; greenhouse glass. 477-4855.

VIKING FROSTLESS SIDE BY side fridge freezer, as new. Moving, sacrifice $450. 386-7922.

DEEP FREEZE, VIKING 21 CU. ft., chest type, good condition. 595-5438.

KENMORE WASHER IN GOOD condition, guaranteed. Phone after 5:30. 479-0266 or 388-5363.

ROLL-AWAY, PAINTED CUPboard, lamp shades, rugs, Borg coat, other items. 598-2506.

FOR SALE — MASSEY FERguson 5 h.p. rider mower. 652-3951, 652-2817.

10'X4' ANIMAL COOP, PART solid, part open mesh, after 6 p.m. 479-7925.

WESTINGHOUSE REFRIGERator, 9 cu. ft., $75; Tiller, 5 h.p. Briggs & Stratton, $200. 479-2951.

BRITISH INDIA CARPET. 20.6x15.4, asking $850. 479-2649 after 6 p.m.

VICTOR ELECTRIC ADDING. Odner adding, $60; 4 chrome chairs. 383-1927.

49 YARDS NEW GRASS GREEN 2-tone quality carpet, half price, 385-4286.

20 YARDS, SPANISH BRICK CAStillian, $80; 60 yards heavy duty vinyl lino, $150. 385-4286.

LAWNMOWER, ELECTRIC 18" blade, Sunbeam, excellent working order, only $50. 382-8670.

USED BEIGE CARPET 12 BY 15' worn in some areas, offers. 658-8925 after 6 p.m.

PRO-LINEAR 300X'S, NEW CONdtion. $500 or best offer. Regular $856. 592-3151.

OVERHEAD STEEL DOOR, FITS 6'6" by 8'. $35. 479-8108.

ROTARY LAWNMOWER WITH catcher, year old, $125, 595-2644.

ROXTON MAPLE D.R TABLE, 42x65 plus two leaves; 592-0547.

CHESTERFIELD SUITE, 100'S OF hard cover books. 652-3027.

KENMORE WASHER SPIN dryer, $100. 598-8777.

FULL LENGTH MINK COAT, size 14-16, $650 firm. 383-1086.

SEWING MACHINE, 5 YEARS old, $70. 642-3812.

CROSSWORD by Eugene Sheffer

ACROSS
1 Pale shade
4 Ewe's mate
7 Step
11 Lopsided
13 Harem chamber
14 Off
15 Chancel part
16 Bounder
17 Network
18 Prophets
20 Yucatan Indian
22 Assist
24 A dyestuff
28 Make happy
32 Town in N.H.
33 Air: comb. form
34 Hare (dial.)
36 Portal
37 Hesitate
39 Longed
41 Rice and Gantry
43 Past
44 Rich fabric
46 Subtle emanations
50 Verne's Captain
53 Yellow bugle
55 Observe
56 The birds
57 Roman 52
58 Alms
59 Curved
60 Graceful tree
61 Obscure

DOWN
1 Flaps
2 To the sheltered side
3 City in Alaska
4 Fabulous bird
5 Father of mankind
6 "Call Me —"
7 There's one at West Point
8 Solemn wonder
9 Cougar
10 To ogle
12 Milton epic
19 One of the Caesars
21 Tibetan ox
23 Morning moisture
25 College official
26 Grafted (Her.)
27 Marsh grass
28 Yawn
29 Faithful
30 Lily plant
31 Negative vote
35 Social event
38 Period of time
40 Turkish officer
42 Show approval
45 Wicked
47 Cross
48 Gudrun's husband
49 Appear
50 Seize roughly
51 First lady
52 Chess pieces
54 Goal

Avg. solution time: 24 min.

```
ACER MOT PELT
GORE ORR APER
ALANALDA NINE
    END CHASES
IMAGE ATOM
DINE LEONAMES
OLE PADRE ORE
LEWAYRES TRIP
    ELKS TREES
GLIDES RAE
MINI PAULANKA
ACOL URN TEEN
NENE RET STAY
```

Answer to Previous Puzzle

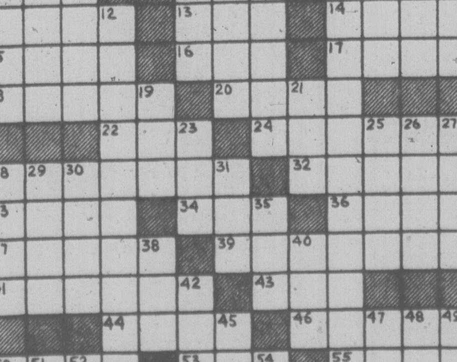

100 MISCELLANEOUS FOR SALE

Mais 385-2435

MOV'EM OUT PRICES

30" Roy range	$ 88
30" AMC range	$ 78
Viking automatic dryer	$ 98
Speed Queen deluxe automatic washer	$198
Bradford washer-spin dryer, like new	$148
Moffat built in oven	$ 98
Gibson 2-door deluxe frost-free fridge	$248
20" color portable TV	$189
26" color console TV	$399

ASK ABOUT OUR FURNITURE and APPLIANCE RENTALS
1821 COOK

HOUSESAVERS WAREHOUSE SPRING CLEARANCE SALE
25% OFF EVERYTHING
From 2x4's to stained glass
50% off interior doors
COLD FRAME WINDOWS
Sale ends March 31st
We completely dismantle houses recovering 80% of that beautiful old wood
Save money and support recycling in Victoria
242 Mary St. 382-8711
Open 9:30-5:00 Tues.-Sat.

PENNY LANE IS HERE — Well, almost. It will be several weeks until we are fully ready to roll. In the meantime, we are open for business, and have several choice and rare items in stock. A superb antique pine Welsh cupboard, refinished and ready to go; golden oak Welsh cupboard with Jacobean styling; two superb very large solid mahogany tables, one has two leeaves; oak hall stand with seat. Open Saturday, 10-5. Monday through Friday, 10-6. 753 View Street, between Douglas and Blanshard, just up from the View Street Parkade.

MOVING SALE
Everything must go; solid oak library table, Simmons Queen size box spring and mattress, Sansui amplifier, EDS turntable, Concerto speakers, crib and mattress, bumper pads, 12-drawer dresser, lamps, antique sewing machine, changing table with bath, books, plants, clothing, all natural fabrics, kitchen items, handyman items, etc. Friday-Saturday 10-5. No. 2—1620 Belmont Ave. 595-3704.

9 PIECE SOLID WALNUT DINING room suite, a rare find at only $795. French Provincial styling 12 piece dining room suite, including 8 chairs, $1,895. 10 piece heavy solid oak dining room suite from Belgium. Drive-way sale on Sunday, specials galore, many items 60%-80% off. Only 15 minutes from town, 10 from Woolco. Financing available O.A.C. department store rates. Pete's Place, 786 Goldstream, 478-6000.

SALE AT OUR MUD HUT
20% off on greenware
10% off on glasses
Good variety of used molds for sale. Door prizes Thurs., Fri., and Sat., Mar. 30, 31, April 1 12-5 p.m. Old Lake Cowichan Rd, Duncan, 748-8554.

HOOVER UPRIGHT VACUUM, Electrolux with power head, electric broom, table and chairs, color TV, black and white TV, men's bike, ladies' bike, lawn mower, hot plate, single bed, car-top carrier, coffee table, hostess and basket chairs, sofa bed, sewing machine, 8 track and speakers, oval rug and miscellaneous articles. 388-6297.

GIANT GARAGE AND BASEMENT sale, March 24, 25, 26, 27 from 9-5 p.m. 3936 Larchwood off McKenzie, two blocks from K-Mart. 165 h.p. OMC sterndrive, never been used. Dining room table and chairs, oak card table, chesterfield suite, childs desk, book shelf, childs bike, vanity seat and much, nuch more with lots of miscellaneous.

MOVED — HAVE SPARE SEARS 4-program undercounter automatic dishwasher and Viking 30" range with built-in automatic thermostatic control, meat thermometer and rotisserie. Good deal, $100 each. 479-5077.

MAYTAG USED APPLIANCES: Top load dishwasher, $299; Porta dryer, $129; used Wedgewood wringer washer, $75. Butler Brothers, 1720 Douglas St., 383-6911.

AMBER CRUSHED VELVET drapes, fully lined, 8'x85", including shears, matching queen size bedspread, as new, $450. Two twin white Chenille spreads, good condition, $20. Call after 6, 656-4878.

MOVING SALE — OCEAN-TOURING kayak, $300; 5-piece Pearl drum set, $300; '53 Chev 1-ton flat-deck truck, $300; 20' Sioux teepee, $400. 595-0910. 2805 Cedar Hill Road.

FOR SALE GOLD BAYCREST 13 cu. in. refrig. and Kenmore 30" stove approximately 2 years old but with only 1 years use, has been in storage, $650 for both. Phone 383-0406.

CUSTOM-MADE LINED drapes: 51x42 rust shade, 51x42 baby print, 72x72x86, pink and green. Excellent condition. 652-1627.

BAMBOO BLINDS, NATURAL COlour, 4' and 6' wide, 6' long, excellent condition; trunk top luggage or ski rack, for sports car. 598-3610 evenings.

KROEHLER TWEED SOFA, 84" long; excellent condition, $265. Wanted: Large velvet or linen drapes, Strollee stroller, all in good condition, 595-2588.

10" RADIAL ARM SAW; KITCHen cabinets, four years old; Crydon baby carriage; Kodak Instamatic 500; Kodak Instamatic 404; roll away cot. 383-3230.

FLOOR TILES, PLANKS, ODDS and ends of building materials, single mattress, child's crib, child's organ and miscellaneous articles at a bargain. 595-8669.

ANNUAL SALE — FULLY REcodntioned washers, ranges etc. 3 months fully guaranteed, from $95. Come early these won't last long. 1729 Cook St. 385-2033.

DEMO SALE — SHIPLAP, 2 BY 6's, 2 by 4's, copper piping, plywood, etc. Corner of Oak Bay and Monterey, Wednesday to Monday.

22½ CU. FT. SEARS COLDSPOT freezer, 2 years old, only been used 6 months. Asking $200 firm. 383-3914.

4-STRING BASS GUITAR AND amplifier, $95. B and K model 1245 colour generator, $50. 10x11 tent, used 3 times, $125. Days 656-5921.

ALARM SYSTEMS FOR EVERY budget.
PRICE'S LOCK AND SAFE LTD.
847 Fort Street 384-4105

INDIA WOOL CARPET, 9 BY 12, $500. Kenmore Powermate vacuum, $200. 721-3472.

PARKER CAR WASH
Model 3-964, fully automatic. Phone collect 743-2713, after 6 p.m.

MAHOGANY DINING ROOM suite, $825; firescreens, swing set and 12' swimming pool. 479-6536.

HOOVER WASHER SPIN DRY, good condition, $50. Family tent, $50. Phone 384-3250, anytime.

GENERAL ELECTRIC FRIDGE, Viking stove, good shape, take pair, 595-8052.

PIANO, COMPLETE, BEAUTYrest, Vilas chesterfield and chair, misc. Phone 386-9068.

DINING SUITE, COFFEE tables, bedroom suite, various items, 383-9531 after 5.

TWO SINGLE SPA MEMberships for sale, very cheap, Call Donna, 386-7055.

FREEZER, 18 CU. FT., $250. Table and 4 chairs, $75. 478-9754.

TRI-CHEM PAINTS FOR SALE. Call before 9 p.m., 479-1298.

OLD OAK WALL TELEPHONE and house plans drawn. 652-5757.

PICTURE FRAMES, OILS AND prints, 15c per inch. 386-9756.

100 MISCELLANEOUS FOR SALE

BEAUTIFUL LADYS DIAMOND engagement and wedding band ensemble, 14 karat white gold, appriaised March 21 Francis Jewelers $2500. Offers. 656-6326.

FOR SALE ROTARY LAWN mower, queen-size box spring and mattress, excellent condition, play table, gold entrance hall fixture. 652-2774.

Office Desks
30"x60", new. Private. 656-5929.

BABY BATH-CHANGE TABLE, as new, $30; 29-gallon fish tank, complete, (stowalight), $60. 592-0108.

HEAVY DUTY WESTINGHOUSE washer and dryer, used 6 months, excellent condition, offers to $500. 479-6909.

SHORTY DRAPES, ORLON sweater kit, bottle cutter. 477-7958.

FREE: FEMALE GUINEA PIG. Two orange bunk bed spreads, $5. 388-7636.

101 CHILDREN'S MISCELLANEOUS

COMPLETE BABY FURnishings; children's table-chair set; train set; toys; clothes; books; records, misc. 652-3802.

PEREGO PRAM, BABY CARRIer, walker, playpen, car bed, Jolly Jumper. Call 384-1505.

103 MISCELLANEOUS WANTED

WE BUY
Rifles — Shotguns — Pistols
Reloading Equipment — Collections
Military Souvenirs — Badges — Swords
Knives — etc., etc.
INTERNATIONAL KNIVES
SAY HELLO TO
Jim — Barry — Dave — Pat
574 Yates St. 388-2422
(Across from the Post Office)

LUNDS
386-3308 926 FORT ST.
APPRAISALS
For All Purposes
AUCTIONS
Tuesday and Friday

THE SALVATION ARMY Needs your re-usable clothing, furniture and household goods. "Help us to help others." Family Thrift Stores. Victoria, Sidney and Langford. For pickup — 386-3295.

CASH!!!
FOR USED GUNS
Robinson's
1307 BROAD 385-3429

$ $ INSTANT CASH $ $
WE TAKE ANYTHING
479-3232 477-1345

KENMORE, INGLIS, WHIRLPOOL, SPEED QUEEN, SIMPLICITY WASHERS AND DRYERS; SQUARE CORNERED FRIDGES, WORKING OR NOT, 478-6000 or 478-5449.

CASH
paid for old furniture, china, clothes and collectibles. Please call, days 384-4547, nights 385-9878.

HIBERNIA ANTIQUES, 1016 Fort Street. Will buy your Antiques, Art, and Collectables, or sell on consignment. 386-0911, 383-0405.

$ CASH $
Books, magazines and comics, Snowdens Book Store, 619 Johnson St., 383-8131.

DIAMONDS, OLD GOLD, DENtal gold, jewelry etc. wanted, immediate payments, 385-5144 weekdays, Saturday 9-5.

HIGHEST PRICES PAID FOR all your household items. Universal Trading Centre, 584 Johnson St., 383-9512.

LIVING ROOM LAMPS, BEDrooms lamps, good condition. Reasonable prices only please. 382-2843.

CASH FOR OLD OIL PAINTINGS, antique and estate jewelry. Brandon's, 18 Centennial Square. 385-0623.

SQUARE DEAL BUY
Closed for Easter Break
Reopening April 4
383-1221 1126 Hillside 383-1601

EATON BEAUTY OR SHIRLEY Temple-type, older dolls wanted, 382-4636.

PIN CUSHION LADIES AND RElated items sought by collector. 479-1974.

WANTED — METAL RABBIT cages, and large Thickness planer 479-9191.

PRIVATE PARTY WANTS TO buy old crystal and cutglass, 595-7874.

WANTED — LADY HAMILTON community plate, silverware, good condition. 479-2938.

BOOKS OR PAMPHLETS ON B.C., Yukon, Alaska, Antarctic. Private buyer. 658-5067.

WANTED: SELF PROPELLED lawn mower about 21" size. 595-0326.

WANTED— GOOD AND REStorable old oil paintings, water colours, 382-4636.

BOOKS BOUGHT, SOLD AND EXchanged. The Book Mine, 841 Fort, 385-1722.

CASH PAID FOR YOUR UNwanted furniture, appliances, etc. 386-8863

OLD CAR BATTERIES, RADIAtors, copper, brass, lead. 383-1328, 526 David.

WANTED: RUSSIAN ICONS, OLD Oriental carpets, Frank Sale 385-0774 or 382-9191.

RIGHT 5' SLANT BACK BATH tub, white, good condition. 598-7267.

WANTED; ALVEY OR SIMILAR side cast reel and rod. 595-0326.

FRIDGES AND FREEZERS bought. 598-7422. All-Temp.

WANTED — BOOK, DUKE OF Wellington. 592-9206.

WANTED, SCOTTY DOWNRIGger and Peetz 6" reel. 598-3843.

WANTED: MEAT BANDSAW, grinder, slicer, etc. 652-1875.

TRUNDLE BED OR SIMILAR, any condition. 598-1864.

WANTED—BIRD CAGE, ROUGHly 2' square. 595-4424.

LEAD WANTED. NO BATTERies. Call: Pallister. Sooke. 642-3355.

TOOLS AND EQUIPMENT WANTed. Phone 652-3908.

SELL OLD BOOKS TO THE Haunted Bookshop. 382-1427.

OLD POSTCARDS, ETC., PLEASE call 595-7567 or 383-8311.

WANTED — MOTOR BIKE parts. 642-3520.

WANTED: TABLE LOOM, FOUR harness. 592-3605.

WANTED: SMALL INCUBATOR for 6 to 10 eggs. 478-3947.

109 MISCELLANOUS TO RENT

TYPEWRITERS
Student rentals, manual $9 per month, $25 for 3 months, electric, $25 per month, City Office Equipment, 386-8396.

SAWYER SEWING CENTRE
RENT TO OWN — Domestic and Industrial sewing machines
740 FORT 388-6228

MONTH TO MONTH
Piece or Group
CAMOSUN FURNITURE RENTAL
942 Fort St. 383-3655

115. SWAPS

RESTORED 1930 HUDSON Straight-8, swap for anything of equivalent value. 386-8863.

115 SWAPS

FOR SALE OR CONSIDER trade, 1969 Chev van, 350 cu. in. 3-speed standard, recent rebuilt motor and complete panelled interior, runs excellent, $1995 or will trade for mid sized automatic car. 385-5261 mornings.

LIKE TO TRADE TWObedroom home in Sidney, B.C. for sail boat. 656-3421, 656-4356.

12' MOBILE HOME AVAILABLE, wanted motor home in trade. 478-5559.

116 COINS and STAMPS

TRADE LARGE WORLD-WIDE sea shell collection, for 1970 onward, unused not glued mint stamps of wild life, especially new Guinea-Solomen etc., value around $350, phone after 5, 477-1654.

SELLING 10 DOLLARS FACE value pre 1966 silver $33; Silver dollars $3.30 each. Capital City Coins and Stamps, 100 Burnside W. 383-2634.

WANTED CANADIAN SILVER coins, 1966 and before. Also U.S. silver coins, 1964 and before. Paying top prices. 478-8580.

SCOTT'S AMERICAN STAMP album, book apprised $400, make an offer. 592-1942.

BUYING CANADIAN PRE-1966 Silver coins, best prices paid. 479-0264.

117 ARTS and ANTIQUES

WESTMINSTER CHIME CLOCK, by Seth Thomas, needs cleaning, $150. Dresser, beautiful wood, marble top, 2 curtain cupboards on top, plus framed mirror, $250. E. Howarth water colour, 1938, "A Rock Garden", $100. Carved oak box, $25. Crystal vase, ruby, on long stem, $25. Commode chair, perfect condition, K and C, $75. Large gold pocket watch, hunter case, engraved Illinois watch company, excellent working. $250. Man's ring, heavily engraved, 18 karat, red and white gold, 1 carat oval blue sapphire, shoulder diamonds, total 36 points. Appraised $1500, sell $750. Phone 592-2010 anytime.

PENNY LANE IS HERE — well, almost. It will be several weeks until we are fully ready to roll. In the meantime, we are open for business, and have several choice and rare items in stock. A superb antique pine Welsh cupboard, refinished and ready to go. Golden oak Welsh cupboard with Jacobean styling, two superb, very large, solid mahogany tables, one has two leaves. Oak hall stand with seat. Open Saturday, 10-5. Monday through Friday, 10-6. 753 View street, between Douglas and Blanshard, just up from the View Street Parkade.

VANCOUVER ISLAND ANTIQUES and Collectibles present the Spectacular Spring Sale and Show. April 14th (6 p.m.-10 p.m.), 15th (10 a.m.-10 p.m.), 16th (10 a.m.-4 p.m.). Esquimalt Curling Rink, 1151 Esquimalt Road, Victoria, BC. Admission — $1.

EASTER SALE
at
JOHN'S STORE
303 Island Highway
at corner of Helmcken
20% and 10% off everything.
Sat., Sun., Mon., March 25, 26, 17.
10 a.m. to 6 p.m.

PRIVATE COLLECTOR BUYS very old records and cylinders of classical opera singers. 112-886-2513. Write Mr. and Mrs. Hammond, Gibsons, B.C. V0N 1V0

FOR SALE 6 LARGER THAN life female art photographs, suitable for Disco or Pad. Phone 383-0931.

COLLECTOR WISHES SELL ANtique prints and maps. No dealers. 598-6152, evenings and weekends.

VICTORIAN LOO TABLE, breakfast table and dressing table mirror. Phone 598-7501.

FURNITURE REPAIRED. ANtiques our specialty. 478-2539.

WANTED — OPIUM PIPE. WILL pay up to $100. 479-2362.

120 GARDEN SUPPLIES

B.C. GREENHOUSE BUILDERS. — Quality aluminum-glass hobby greenhouses. For information — brochures, write 783 Hutchinson or phone 385-2841.

RELIABLE ROTOVATING
Light, shredded results. Saanich, Oak Bay only.
477-3962

JOHN DEERE 30 HYDROSTATIC hydraulic intergal tiller rotary mower, 132 Conard, $2800 firm.

MILLED CEDAR CHIPS $10.50 yard. Delivered in 10-mile Victoria area. Ray 384-9042, 382-7738.

ONE MTD ROTOTILLER, 5 horse, used 5 hours, as new, $250. 595-7184.

Fertilizer

WESTMONT FARMS
Dried chicken manure, 40-lb. bag picked up $1.25, 10 bags delivered $15 or 50 bags delivered $55. 656-4696.

SAANWOOD FARMS LTD.
Cow manure, 652-2026 or 652-1743. No Sunday calls, please.

A-1 STRAIGHT OLD COW MAnure. 4 yds. $35, 7 yds. $49, 14 yds. $90, big bag $2.00. 595-0773

HORSE MANURE WITH SAWdust, we load your truck. Reasonable rates, 652-2860.

WELL AGED HORSE MANURE, 6 yds. delivered, $40. 652-2517.

Plowing, Rotovating and Cultivating

385-8198
Rotovating, grass cutting, hauling, yard cleanup, handyman repairs.
BOOK NOW FOR SPRING ROTOVATING AND CLEANUPS
FREE ESTIMATES

COOPER-RHOADES TRACTOR SERVICE
478-3143 or 477-5167
Grass or brush mowing, rotovating, loading, hauling, lot cleanup.

DON'S TRACTOR SERVICE
477-3913
We rotovate, plow, cut grass and brush also, loading and hauling.

KAYTER'S ROTOVATING SERvice, no job too big or too small. Powerful machine, enters small gates. 383-8269.

ED'S TRACTOR SERVICE
Rotovating vegetable gardens, levelling etc. 479-2204.

TED'S TRACTOR SERVICE
478-4059 after 4 p.m.
Rotovating, leveling, hay cutting

RAMSAY'S POWERFUL 15½ horsepower rototiller, big-small gardens. 598-6541.

DAVE'S LOW COST ROTOVATing, gardens, leave message and phone number, 479-4513.

WHITES ROTOVATING
Lawns, gardens, rotovating, large or small. 658-5406.

HAVE YOUR GARDEN ROtovated. Free estimates. Phone Arne, 4 79-7803.

GARDEN ROTOTILLING, FREE estimates. 479-1213.

4 H.P. ROTOTILLER,
$250, 656-2736.

Seeds, Bulbs, Plants and Shrubs

DAHLIA TUBERS, CHRYSANthemum stools, gladiola corms now ready: 384-9976.

Topsoil, Rocks and Fill

SCREENED TOPSOIL WITH sand and manure	$12 C.Y.
Minimum Delivery	6 C.Y.
Garden Sand	$3 C.Y.
Plus Delivery	
Sand — Fill	
Road Gravel	
Drain Rock	
Crushed Rock	
Bark Mulch — Coarse	1½"-3"
Bark Mulch — Fine	¾"-1½"

E. NIXON LTD.
Office 385-4431
Nights 479-1937
or 479-2995

NO. 1 SCREENED TOP SOIL, mixed with sand and manure, 7 yards $65, 14 yards, $120. Special mix for garden 50% sand and 50% manure $8 yard. Self pickup, 2 yards $18. 478-3322.

NO. 1 SCREEN BLACK LOAM with manure, 4 yds. $42, 7 yds. $63, bag $2.00 No. 1 clean loam easy to spread, ideal for lawn, 14 yds. $112. 595-8129.

TOP QUALITY SHREDDED TOP soil, mixed with sand and manure, 10-14 yard loads. $8.75 per yard. Smaller amounts available. Peninsula Bulldozing, 479-1884.

QUALITY TOP SOIL, 12 YARDS, $99, self pickup, $8 yard, 478-2858 or 478-7030.

SAND, GRAVEL, DRAIN AND crush rock, 1—6 yards loads. 658-5406.

120 GARDEN SUPPLIES

Topsoil, Rocks and Fill

BLACK TOPSOIL, GOV'T TESTed — Approved Greenhouse material $8 yd; shredded $9 yd; shredded with manure $10 yd, 5 yd minimum. 384-3347.

PEAT SOIL, $10. PER YARD DElivered in Victoria. 10-20 yd. loads, 743-2467.

NO. 1 MIXED TOPSOIL, ALL size orders. 658-5172, 479-1582.

125 PETS and SUPPLIES

EASTTR SPECIALS
Budgies: Baby $11.98, Male and Female breeders, $11.98. Canaries: Red Factor, Agate, Gloster, $29.98, Roller, $26.98. Pied Cockatiel $99.00; Senegal Parrot, $99.00, 10% off cage with purchase of bird. 33 gallon aquarium, $45. 5½ gallon stand, $11.50. Canopies and glass tops, 50% off. The Bird Cage, 3619 Shelbourne Plaza. 477-3811.

TROPICAL FINS and FOLIAGE
2719 Quadra 385-1000
SALT and FRESH WATER FISH AQUARIUM SYSTEMS
Open Mon.-Fri. 10:30-9
Sat. 9-8:30, Sun. 1-5

HARLEQUIN DOG TRAINING Club's Obedience Classes, including a puppy class start Tuesday April 4th at St. Dunstan's Church Hall in Gordon Head. Registration at 7 p.m. For information 598-8456 or 479-2272.

ENGLISH SPRINGER SPANIELS, 10 beautiful pups, reg. 6 females, 4 males, from hunting show champion parents; The ideal family dog. To view phone 595-6736 or 478-4177.

DOG GROOMING
BY CERTIFIED GROOMER
478-2714 or 478-5262

REGRETFULLY FOR SALE, year old male, Doberman. Ears cropped, obedient, super temperment, $100 478-7767.

PUREBRED SIBERIAN HUSKY female one-year spayed, needs good country home. Serious inquiries only. 479-2669.

FEMALE AUSTRALIAN BLUE Heeler, $50 to good country home. Good with animals and children. 642-4496.

LHASA APSO PUPPIES, SMALL, shedless, shaggy, perfect pets, tattooed, registered, $200, Lha-Dob's Kennels. 478-1156.

100 GALLON AQUARIUM, CUStom cabinet with everything. $300. 384-3150, 479-3740.

MAYDON POODLE VILLA — Registered male 3½ months, $150. Terms $50 monthly. 743-2493.

REGISTERED BOXER PUPS. Ch. sired, male and female, 987-0052.

ENGLISH POINTER, MALE, 3 years, excellent trained hunter. 598-6447 mornings, evenings.

AMERICAN COCKER SPANIEL puppies, champion blood line, female, $175, male $150. 478-2078.

CHIMO DOG OBEDIENCE REGistrations, April 5th, near Sears, 479-2629.

LOVABLE PUREBRED FEMALE Seal Point Siamese, $30. Will deliver. 112—748-3369.

OBEDIENCE AND GUARD DOG training, also guard dogs for sale, 652-4180, 384-8431.

REGISTERED IRISH SETTER puppies, shots, tattoed, Cobblehill, 743-2191.

WELL BRED REGISTERED Irish Setter puppies, very reasonable priced, 383-3656.

A GOOD HOME WANTED FOR 10-month-old male Afghan pup, had all shots, $50, 479-6968.

OLD ENGLISH SHEEPDOG pups, P.B., show or pet. Inquiries 384-7847.

IRISH SETTER PUPPIES, grand champion pedigrees, cheap, starting price of $85. 642-5057.

YEAR OLD CHIUAUA, $60.
385-7380.

ST. BERNARD, FEMALE, 5 months, registered, 384-0790.

PUPPIES, 6 ONLY, IRISH SETter-Lab Cross. Phone 656-6870.

RARE TURKISH ANGORA KITtens, pure white, $100. 479-4545.

BABY BUDGIES, $9.95
652-3638

PROFESSIONAL PET GROOMing, poodle specialty, 652-3638.

127 CHICKS, POULTRY HATCHING EGGS SUPPLIES

MUSCOVY DUCKLINGS. ALSO month old Pullets. 656-6904.

128 LIVESTOCK SUPPLIES AND EVENTS

JOHN MacNUTT TRUCKING
sawdust shavings and hog fuel. 479-6560, 479-1908.

STONEGATE RANCH
Boarding, new boxc stalls, 10 by 12, riding ring, trails nearby, complete horse care, training and blacksmith available. $85 per month. 656-5426, after 5 p.m. or weekends.

REGISTERED WELSH MOUNtain pony, 11.2 H, sadly outgrown, gentle, road safe, English or Western, $200 firm. Western Pony saddle and bridle $50. 656-6326.

MUST SELL — REGISTERED half thoroughbred mare, 6 years, 16 hands, good confirmation. Green, needs experienced rider. $600. 479-6879.

ANNUAL OPEN SCHOOLING show, sponsored by Victoria Saanich Pony Club, Saanichton Fairgrounds, April 22 and 23.

6-YEAR-OLD REGISTERED quarter horse mare, 16hh., $995; 8-year-old Welsh pony mre, 13.2 hh., $200. 820 Kangaroo Road.

SELLING OUT: GOOD QUALITY grade and purebred dairy goats. freshened milkers, bred does, and kids. All Breeds. 656-4059.

SOOKE SADDLE CLUB PLAY Day, Easter Monday, March 27th, 10 a.m. Sooke River Flats. Information 642-5735 642-5960.

WATCH FOR THE SOOKE SADdle Clubs Western Schooling Show, Saturday, May 13th. Information 642-5735, 642-5960.

WATCH FOR THE SOOKE SADdle Clubs English Schooling Show April 30th. Information 642-5735, 642-5960.

GREENBELT STABLES NOW has 7 vacant stalls, riding rings, paddocks, 40 acres of pasture, riding trails. 656-5229, 656-1364.

WANTED: SMALL PONY FOR driving and riding also cart and harness, inexpensive. 479-7975.

FOR SALE, ONE LONELY Gander. Needs companion. Good watch dog. 652-2417.

FOR THE BEST IN HORSE shoeing call Stanley Cosburn, 478-1646.

HAY FOR SALE, HIGHLAND Blend, $1.75 per bale, delivery available. 656-6949.

BOARD FOR HORSE IN METchosin, box stalls, lighted rings, lessons available. 478-8069.

SAANWOOD FARMS
Hay, 652-2026 or 652-1743. No Sunday calls please.

WHITE ROSE PIGGERY, YORKshire boar service. Pick-up and delivery. 478-5153.

12-YEAR-OLD QUARTER HORSE gelding, needs experienced, adult rider, phone 656-1470 after 5 p.m.

WANTED: ENGLISH SADDLE and bridle to fit pony. 652-3230.

WANTED CATTLE SQUEEZE.
478-2355.

TWO GENTLE TOGS, DUE TO kid in June. Call 658-8401.

FRESH JERSEY COW AND calves. 652-3898.

WELL-FED, NEUTERED, BUCK kids for sale, Phone 642-3628.

GOOD HAY FOR SALE. PHONE Duncan. 746-5995.

HAY WELL CURED, BARN stored $1.25 a bale, 652-1530.

3-YEAR-OLD T.B. FILLY, $1000. Days, 592-9570; evenings, 652-3643.

WANTED: ROUND CEDAR fence posts, 479-1687.

SINGLE HOMEMADE HORSE trailer, $450. phone 652-2697.

130 HEAVY EQUIPMENT and MACHINERY

1972 CASE 580-B BACKHOE EXtendahoe, good condition, offers. 382-6458.

CASE 580 B BACKHOE, 4 IN 1 bucket, extendahoe, 388-9901 Rm. 103.

SHAKE-CUBER MACHINE, $1200. View at 2125 Harbour View Rd.

WANTED — BACKHOE FOR 700 Bobcat, must be good. 595-2671.

130 HEAVY EQUIPMENT and MACHINERY

BOBCAT
HABITAT'S EQUIPMENT CENTRE
794 GOLDSTREAM AVE.
478-0811 DL-0078A
New 1978 Hydrostatic Bobcat, model 630. Operating capacity 1000 lb.
Reg. $12,851 Now $10,900
Equipped and ready for work

135 FARM IMPLEMENTS

MASSEY-FEGUSON 135 DIESEL tractor with multi power and power steering. Excellent condition, $4,000. Massey-Ferguson seed drill, $250. Four-Furrow International plow with trip beams, $730. Two-Furrow International plow with trip beam, $450. Duncan 746-6550.

ISLAND'S BEST STOCK OF good, used and reconditioned farm tractors and equipment. J. Grieve Motors Ltd., Saanichton, 652-1642.

INTERNATIONAL SUPER 5 A. Excellent condition, 25 H.P. hydrolics, new tires, plow, $1300. 743-5789.

MASSEY FERGUSON 135 DIESEL with sidemount mower, 479-2285.

148 LEASE VEHICLES

ENSIGN LEASE LTD.
Quadra At Caledonia

LEASE
1978 Plymouth Horizon
Full Maintenance
$138 Per Month
WITH
12 MONTH NET LEASE
CONTACT
ROY HUGHES

ENSIGN LEASE LTD.
Quadra At Caledonia
Dealer licence number D548B
386-2411
Open Weekdays Till 9:00

150 CARS FOR SALE

DEMO SALE
'78 B210 4-door automatic
If you are thinking of buying a B210 now is the time. I have been given the opportunity to sell my B210 with only 1000 mi. on it. Equipped with radio, Michelin radial tires. Maroon Mist metallic paint. Rust proofed. Heavy duty underseal. Body side mouldings and floor mats. The savings are yours. For information call:
GREG BRADY
McCallum Motors
DL00850A
382-6112 386-0171

CLEAN AND NEAT
1972 Nova, 307, headers, cam, highrise, Holley carburetor, electronic ignition. Completely new, 350 Turbo trans, shift kit and a lot more. 3:55 gears. Two 6"x14" and two 10"x14" Cragar SS wheels. With 50 Series Concord tires, red and white with lots of chrome throughout. Phone 478-6422, ask for Greg anytime.

NOT OUR PRODUCT
1977 Firebird Formula 400, automatic, P.S. P.B., tilt, power windows, factory tape, only 3,000 miles, on this beautiful automobile.
CONTACT GREG SMITH
AT 386-2411 LOCAL 54
ENSIGN CHRYSLER PLYMOUTH
1855 QUADRA

1975 SKYHAWK
4-speed, power steering, power brakes, radio, radials, posi-traction, offers to $4,200. 1974 Gran Torino, 351 automatic, power steering, power brakes, air conditioning, offers to $2750. Both excellent condition. 477-8868 or 477-5008.

71 PINTO
4-cyl., 4-speed, clean, economical unit, $1395. ESQUIMALT AUTOMART LTD., 480 Esquimalt Rd. 382-7195. D-00856A.

CLASSIC INVESTMENT
Restored '66 Charger, 58,000 original miles, nicest anywhere. Appraised value $3850 but forced to trade for good van, pick-up, or sell. What serious offers? 652-3327.

69 NOVA 2-DOOR EXCELLENT condition. 6-cylinder, automatic. Ideal car for student. For more information on this hard to find car call Marty Reynolds 474-1211 or Res. 384-0077. Millstream Chevrolet Ltd. D01384A.

'74 AMX 4 SPD.
360 4-speed with headers. Absolutely immaculate — must be seen. YATES AUTO SALES LTD., 950 Yates. 388-7722. D-01610A.

'76 PACER DELUXE, POWER steering, power brakes, tilt steering, air conditioning, mags and much more. $3,800. Before 5 phone 384-6411, after 5, 383-8306.

ONE OWNER
1974 Dodge Dart two-door, hardtop, 6 automatic, power steering, $3750. Absolutely like new. 592-2217 or 382-2560.

1970 IMPALA 2-DOOR HARD-TOP, V-8 automatic, power steering, power brakes, radio, excellent condition, $1550 or offers, 388-6385.

COLLECTORS: 1938 BUICK 4-door sedan, body in excellent shape, new tires, paint job, $2595. 658-8840.

68 MUSTANG G.T., 4-SPEED, 4,000 miles on rebuilt, $2500 or best offer 478-9242 day, 478-9867 evenings.

'68 RAMBLER, POWER STEERing, power brakes, tested. Asking price $400. Good condition. 478-3854.

1968 TOYOTA CROWN, 4M Engine, 4-speed, two new tires, brakes done. Good condition. Asking $900. 474-1487.

1977 CORDOBA
360 V-8, white leather interior, power windows, a beautiful car, $5,600 479-5639.

'64 CHEVELLE, RECENTLY tested. Extra set of snow tires plus new tires all around. $400. 595-4723, between 5 and 7.

1976 DODGE ARROW GT., 14,000 miles immaculate condition, willing to take lesser value trade. 656-4821.

MUST SELL, 1970 CORTINA, 53,000 miles some minor repairs needed. Offers. 598-2846 after 5 p.m.

1947 MERCURY CONVERTIBLE, complete. Also, extra parts. 748-9248

'77 CHRYSLER CORDOBA, offers to $5,800. Ron, 642-3403 or 598-7903.

1969 ALPINE GT WITH GOOD 2600 cc Capri V6. Needs work. $400. 477-7048.

'67 CHEV IMPALA, 89,000 MILES, automatic, p.s., p.b., 283, $800, 656-5404.

'71 DUSTER, GOOD CONDITION, excellent MPG, phone 383-0105 or 477-3656.

1960 PONTIAC SAFARI WAGON, 2-door, 3-speed standard, original condition, best offer, 598-7646.

1957 PLYMOUTH 313 AUTOMATic, best offer on $50. 3400 Wascana. 384-7590.

'69 PLYMOUTH STATION wagon, excellent running condition, $700. 383-5325.

150 CARS FOR SALE

ENSIGN CHRYSLER PLYMOUTH

We Thought You Should Know...
WE HAVE A FANTASTIC SELECTION OF CARS AND TRUCKS CHECKED BY CAR CLINIC DIAGNOSTIC CENTRE
GOV'T TESTED PLUS 2-YEAR WRITTEN WARRANTY
ON SALE NOW!!!
NO DOWN PAYMENT. 100% BANK FINANCING INCLUDING AUTO INSURANCE O.A.C.

77 Firebird Formula 400
74 Chrysler
72 Plymouth Fury
74 Dodge Swinger
75 Volvo 164, loaded
77 Pontiac Gran Prix
75 Dodge Ramcharger
75 Chrysler Imperial
77 Aspen S.W.
74 Pontiac Astre
76 Ford LTD Landau
77 Toyota Corolla SR7
76 Firebird Formula 400
75 Dodge Dart S.E.
74 Cricket Formula S
77 Volare Custom
76 Pontiac Astre H.B.
75 Plymouth Fury S.W.
74 Plymouth Gran Fury S.W.
71 Plymouth Satellite
73 Buick Centurion
77 Mercury Cougar XR7
76 Valiant Brougham
75 Dodge Colt S.W.
76 Cougar XR7
75 Plymouth Gran Fury
77 Aspen Custom
76 Cordoba
75 AMC Pacer
75 Toyota S.W.
76 Fury Sport
75 Fiat 124
77 Chrysler Cordoba
73 Chrysler T& C S.W.
74 Charger SE
74 Dart Custom
76 Plymouth Volare SW
75 Valiant Brougham
74 Olds Delta 88
77 Plymouth Fury
77 Dodge Monaco
75 Ford Pinto
72 Mazda 616

Plus Many More
Also: Huge Selection of Trucks and Vans All Diagnostic Checked
ON SALE NOW!!!
Test Drive Them Today
ENSIGN
Chrysler-Plymouth Ltd.
DOWNTOWN
YATES AT COOK
Dealer licence number D495A
386-2411
Open Weekdays Till 9:00

74 SEBRING
2-dr. HT, black on black, mags, 318 auto., raised white lettered tires. $3695. ESQUIMALT AUTOMART LTD., 480 Esquimalt Rd., 382-7195. D-00856A.

'70 GRAN PRE SJ MODEL, EXcellent condition, fully equipped, or will trade plus cash for late model pick-up and canopy. 386-1955.

'69 COMET SPORT COUPE, NEW paint, mags, a real beauty; $1400. 384-3150, 479-3740.

74 DATSUN 710, STD, FOUR door, 38,000 miles, excellent condition, 595-3960 or 477-5559.

1968 COUGAR, GOOD CONDItion, needs little work. $950. 642-3510.

COROLLA, '74, GOOD CONDItion, bargain, urgent sale. $1550. Phone 382-2038.

1975 TOYOTA COROLLA 1600, 4-door sedan, excellent condition. Low mileage, $2700. 598-2127.

1969 CHEV KINGSWOOD ESTATE wagon P.S., P.B., hitch, $695 478-0141.

74 AUDI, 100 LS, EXCELLENT condition, 4 radials, 1 spare, 2 snow tires, $4600. 748-5142.

150 CARS FOR SALE

Brian Holley MOTORS LTD.
SUBARU
VOLVO

BRIAN HOLLEY DAYS
SUPER USED CAR VALUES
B.C.A.A. INSPECTED RECONDITIONED

77 SUBARU GF Hardtop, 5 speed, beige vinyl, AM-FM and stereo tape, 17,000 km. Immaculate condition $4479

76 PINTO Hatchback, auto., 15,000, 1-owner miles, as new condition. $3588

75 ASTRE GT Hatchback, white with black GT stripe, slotted mags, raised letter tires, headers, tape deck. Special price $2495

75 DATSUN 610 wagon, auto. red with beige cloth interior, roof rack, radio, 15,000 miles only!! A most attractive car $4195

74 DATSUN B210 Hatchback Royal Blue, blue vinly interior, radio, Michelin radials, etc. A cute car $2495

74 VOLVO 144 Grand Lux 4 dr., auto., sedan. Finished in British Racing green with natural leather interior. Radio, radials, etc. One of the best we have handled for some time. $4895

74 MARINA 2 dr., black tulip with red interior, radio Michelin radials. A 1 owner example. $1895

73 VOLVO 145 Wagon auto. Florida orange with black vinyl interior, radio, Michelins, complete service in our shop. $4595

72 CORTINA Wagon, auto., a 1-owner local car in above average condition. Fully serviced. $1395

MANY MORE TO CHOOSE FROM
MOST CARS B.C.A.A. tested and reconditioned
Brian Holley
MOTORS LTD.
3319 DOUGLAS
Between Woodwards and Woolco
DL 00903A. 384-1161

Speedway MOTORS LTD.
VOLKSWAGEN
PORSCHE
AUDI

EASTER RABBIT!
DEMO SALE CONTINUES

77 Special MHome
77 VW Rabbit
77 Ford Mustang
77 Fird Granada
77 Buick Skylark
77 Audi 100
77 Buick Wagon
76 Cadillac Eldorado
76 Chrysler Cordoba
76 Rabbit XParts
76 GMC Jimmy
76 Audi 100LS
76 VW Rabbit Auto.
76 Toyota Corolla
76 Toyota Corolla
75 VW Beetle
75 Plymouth Duster
75 Honda Civic
75 Mercury Monarch
75 VW Beetle LeGrande
74 Porsche 914
74 Datsun B210 Auto
74 VW Thing
74 Toyota Corolla
74 Datsun Pick-up
73 Porsche 911E
73 Ford Ranchero
73 VW 411
73 Volvo
73 Datsun Pick-up
73 Audi 100
73 VW Camper
72 Ford PU
71 Toyota Corolla
71 Ford Galaxie
71 Datsun 510 SW
71 Pinto
69 Mercedes 250SL
69 Toyota Corolla
69 VW Beetle
68 Datsun 1600

1978 AUDI 5000 AND PORSCHE NOW ON DISPLAY
DOWNTOWN
971 Yates Street at Vancouver
Dealer Licence No. D-00486
385-2415

'56 CHEV. 4-DOOR, 6-CYLINDER, AT, $350. '63 Corvair window van, 6-cylinder, 4-speed, $650. '67 Cortina AT Stn. Wgn., $750 All tested 'til 1979, 1729 Kings Road, after 4 p.m.

150 CARS FOR SALE

Garden City Auto Sales LTD.

CARS
78 TRANS AM loaded
77 T-BIRD loaded
76 COUGAR XR-7 loaded with only 25,000 miles
76 PORSCHE 911-S 13,000 mi
76 CORVETTE L-82, air
75 COMET 6, auto., P.S.
75 MUSTANG II, 6 cyl, 4-spd
74 VOLVO 244 GL, auto.
73 PLYMOUTH Sebring
73 CELICA, 40,000 miles
73 PINTO Squire Wgn.
73 DATSUN 610 2-dr. HT
72 VW, 411 auto.
70 METEOR SW, loaded
69 PLYMOUTH Sports Fury
69 ACADIAN, 4 dr.
68 VAUXHALL VIVA
68 CYCLONE HT
67 SKYLARK 2-dr. ht.

TRUCKS
76 CHEV. ¾-ton panel
75 CHEV. ¾-ton panel
75 GMC Sprint El Camino
75 DODGE ½ ton Pickup and canopy
74 RANGER XLT V8, AT
71 TOYOTA Pickup and canopy
71 DODGE ¾ ton, V-8 auto.
71 MAZDA and canopy
71 CHEV ¾ ton Suburban
71 ECONOLINE window Only 42,000 miles

COME IN AND SEE US FOR ALL YOUR MOTORING NEEDS
We Pay Cash For Good Clean Cars
2978 DOUGLAS
382-9111
D-00319A

EMPRESS PONTIAC BUICK GMC
YOU CAN NOT Buy A Better Car Than An EMPRESS CROWN SEAL USED CAR with a 30-day 100 PERCENT MECHANICAL WARRANTY!

76 Ply. Spt. Wgn.	$4895
75 GMC Suburban	$4995
75 Cordoba. Loaded	$5895
77 Firebird Esprit	$5895

OPEN
Mon.-Thurs. 9-9
Fri.-Sat. 9-6
2867 Douglas at Topaz
382-7121 D.L. D01227A

VICTORIA DODGE CHRYSLER
ON YATES

77 CORDOBA — Air-P.W.-cruise-control-V-roof. $6995
77 TOYOTA Celica GT L-B 5-spd. $6295
75 BOBCAT 3-dr. runabout auto radio $3495
74 PINTO Squire wgn. auto radio $2995
74 PLYMOUTH Duster 6-cyl. auto radio $3295
73 CHALLENGER black $3995
71 FORD Ltd. Squire wgn. air $1295
68 VW 4-spd. excellent $1495

30-DAY 100 PER CENT POWER TRAIN WARRANTY ON OUR USED CARS (1973 and NEWER)
—12-month extended power train warranty available.
—3-year-oil changes at manufacturer's specifications on all used cars at no cost to you.

VICTORIA
DODGE-CHRYSLER
819 YATES
Hours: Mon.-Fri. 9-9
Sat. 9-6
384-8174
DL No. D00867A

73 CAPRI 2000, 4-SPEED, ALL options included, excellent condition, $2850. 598-1984.

1965 PONTIAC LAURENTIAN, $150. Call 385-5633 and ask for Cathy.

1975 PONTIAC LEMANS, PRIvate sale, fully equipped, $2,975 firm. 385-0232.

'65 CHEVY II, 6-CYLINDER, runs for parts, $95. 383-4579.

1975 FORD ELITE AND 1972 DATsun pickup. Offers, 478-5404.

'67 T BIRD 75,000 MILES, OPEN to offers. Phone 383-5544.

1965 CHRYSLER TWO-DOOR hardtop, $350 or offers 479-7975

'65 PONTIAC, 283, AUTOMATIC, 78,000 miles, $250. 478-6127.

150 CARS FOR SALE

METRO TOYOTA
ESSO CAR CLINIC INSPECTED
For Your Protection
OVER 150 USED CARS
100% Financing at Bank Rates Available
ALL Reasonable Offers ACCEPTED!
OPEN 9-9
386-3516
Metro Toyota Ltd.
625 Finlayson
Dealer Lic. 00431A
METRO TOYOTA

Millstream CHEVROLET

73 GRAND PRIX 8 cylinder, automatic, power steering, power brakes. Finished in black with white interior. Good clean car. $4450

77 MALIBU CLASSIC, 4 door sedan, 8 automatic, power steering, brakes, radio. Finished in dark blue with light blue interior. $4950

77 NOVA 4 door sedan, V-8 automatic, power steering, brakes and radio. Finished in blue with matching interior trim. $4850

75 MONTE CARLO, V8 automatic, power steering, power brakes, AM-FM stereo cassette, hurst hatch roof. Custom velour interior. Silver with black trim. $3450

76 DATSUN 710 4 door sedan, 4 cylinder, 4 speed, radio. Finished in red with gray interior. Exceptionally clean $3575

OPEN
MON. - FRI.
8:30 a.m. - 9 p.m.
SATURDAYS
9 a.m. - 6 p.m.
Millstream Chevrolet Ltd.
1730 Island Highway
474-1211
Dealer Lic. D01384A

BMW RENAULT
capital city auto

'77 RENAULT SALE
"LE CAR" Royal Blye, radio, '78 price $4990, 77 sale price $4195. 5-door station wgn. Renault R-12, automatic, roomiest wgn. in its class. '78 price $6505 '77 sale price $5750.

USED CAR CLEARANCE
'74 VW 7-PASSENGER BUS
Was $4195 Now $3995
71 DATSUN 510, rebuilt engine, well maintained car.
Was $1995 Now $1795
72 VW WINDOW VAN, partly camperized, excellent condition.
Was $3200 Now $3095
76 RABBIT — One owner, AM-FM stereo $3995
67 CHEV ½ TON, canopy, only 60,000 miles $1295
1750 Government St. 386-7508
DL. 00162A
Bank Financing Arranged

72 CAPRI
2000 cc auto., yellow with black interior. Ideal lady's car. $1995. ESQUIMALT AUTOMART LTD., 480 Esquimalt Rd., 382-7195. D-00856A.

77 DODGE ASPEN SE 2 DOOR hardtop, low mileage, auto. power steering, power brakes, slant six, two tone beige-brown, radio, 8-track, deluxe. Call 384-0490 after 1 p.m. only. Will consider trades on price of $4900.00.

1969 VW WESTPHALIA
4-speed, radio, Michelins. Nicely camperized, body in excellent condition. $2795. Please call Doug Foster, McCallum Motors, Colwood, DL-00850B, 478-1741.

1972 COUGAR XR7, DARK green, tan interior, automatic, bucket seats, console, p.s., p.b., radio, etc. Will consider trade, financing available, phone 383-7766 or 3028 Orillia St. off Burnside.

1965 CADILLAC SEDAN DE Ville, mint condition, $800. Also, wanted — 1955 Crown Victoria (Ford) glass top, any condition, pay premium price. 592-2010, anytime.

1972 COUGAR 2-DOOR, AUTOmatic, power steering, brakes, 50,000 miles. Asking $2,4000 after 6 Monday-Friday, 595-2560.

READ THIS!!!
'73 Plymouth Fury III, 2-door hardtop, 33,000 miles, only $2475. 383-8155.

1970 VOLKSWAGEN BEETLE. Call evenings. 598-1593.

150 CARS FOR SALE

DOUGLA

VOLKSWAGEN
PORSCHE
AUDI

Your Largest Volkswagen Audi Dealer On The Island!

PREMIUM USED BEETLES

74 VW Super Beetle, automatic, radio $2395

74 VW Super Beetle, 4-speed, radio $2695

74 VW Sunbug, automatic $2885

73 VW Super Beetle, 4-speed, radio $2495

SPECIALS

72 Chev ½-ton, V8 automatic, radio $2395

72 Toyota Corolla wagon, automatic, radio $1895

72 Torino wagon, full power, radio $1895

72 Pinto hatchback, 4-speed, radio $1395

71 Mazda pickup, 4-speed, radio $1395

70 Mazda 1200 station wagon, 4-speed, radio $1495

69 Volvo 142 coupe, 4-speed, radio $1995

Test Drive THE AUDI 5000

100% Financing on Approved Credit Scotia Plan! To Choose From

Douglas Volkswagen Ltd.
Porsche - Audi
3329 Douglas Street

388-5466
Dealer Licence 00341A

Palm Motors

61	AUSTIN S-W	$325
68	FALCON, A.T.	$437
67	DODGE Pickup	$922
68	ENVOY	$423
68	PONTIAC Auto	$457
68	GALAXIE 500	$1420
69	PONTIAC H.T.	$1042
69	MERCURY	$672
70	MAZDA 1200	$714
70	VW Beetle	$1387
70	FORD Stn. Wgn	$683
71	DUSTER H.T. auto	$1978
72	FIAT Convertible	$1702
72	DATSUN 510	$1485
72	CORTINA 2000	$938
73	MAZDA auto.	$1505
73	METEOR H.T.	$1987
74	FORD Pickup	$2647
74	PINTO 25,000 mi.	$2782

Instant "NO-RED-TAPE" Credit

3342 OAK

(Down the street from McDonald's Hamburgers)

'74 GREMLIN "X"
6-cyl. 3-speed, low mileage, $2,395. ESQUIMALT AUTOMART LTD., 480 Esquimalt Rd. 382-7195. D-00856A.

1970 MARQUIS BROUGHAM, power steering, power brakes, air conditioning, cruise control, runs well, good tires, $1350. 479-0147.

'72 TOYOTA COROLLA 1600, 1 owner, great shape, low mileage, good radials, 384-4349, 592-3536, after 5 and weekends.

CHRYSLER 1978 LE BARON, white with white Landeau roof, red velour interior, phone 388-0890, after 6:30 p.m. $6,500.

EXCELLENT BUY
1968 Ford, tested 'till '79, good interior, body and motor, $625. 386-7629.

'73 MAZDA RX3 WAGON, AM-FM 8 track, 4 speed, 38,000 miles, good condition, $2000 or best offer, 382-9050.

1977 DODGE ASPEN CUSTOM 4-door, automatic, 6, power steering, brakes, 15,000 km. $4800. 479-0063.

'72 TOYOTA COROLLA, GOOD condition, good mileage, $1400 or best offer, 478-5908.

1965 MORRIS 1100, GREAT CONDITION, clean, needs a little work. $500 firm. 477-5019.

ESTATE SALE
'76 Chev Vega, standard, very low mileage, 385-0049.

'55 CHEV, 2-DOOR HARDTOP, $750 firm, 386-1202.

MUST SELL — '69 COUGAR XR7, V-8 automatic, $1950. 658-8726.

'74 BUICK APOLLO HATCHBACK, V-8, automatic, offers. 386-0375.

1967 CADILLAC FLEETWOOD Brougham, $2200. 479-8695.

'53 FORD, GOOD MECHANICAL condition. Call 479-4176 after 6 p.m.

1973 VOLVO SW, EXCELLENT condition, 592-1606.

1974 VOLKSWAGEN BEETLE excellent condition, offers. 383-0491.

'72 CELICA, RADIALS, 4-SPEED, new paint. Phone 658-8537.

'55 VW, AS IS, OFFERS 385-2064 after 5.

150 CARS FOR SALE

METRO HONDA

78 HONDAS
ACCORDS
CIVIC
STATION WAGONS
READY FOR Immediate Delivery

SPECIAL
74 DATSUN 260Z
31,000 miles, radials, mags, sun roof, electric antenna, AM-FM radio. Like new condition. $5595

PREMIUM USED CARS

77	Honda H-B	Offers
77	Honda, AT.	Offers
77	Honda, 2 Dr.	Offers
76	Granada	Offers
76	Chevette	$2995
76	Honda wgn.	Offers
75	Datsun PU.	Offers
75	VW Van	Offers
75	Honda	Offers
75	Datsun B210	Offers
75	Honda H-B	Offers
75	Dart	$3295
74	Pinto	Offers
74	Datsun B210	Offers
73	Capri	Offers
72	Toyota wgn.	Offers
68	Mercedes	Offers
66	Honda Conv't.	Offers

These cars have been ESSO CAR CLINIC Inspected for your protection

BANK FINANCING 100 PER CENT, O.A.C., AT 12½ PER CENT PER ANNUM

388-6921
9 A.M. TO 9 P.M.
2151 Blanshard
NEXT TO THE ARENA!
Dealer Lic. D.01627A

METRO HONDA

Wille Motors

PREMIUM TRADES

70 CHARGER SE
400, V-8 4-speed, power steering, radio, mags, white letter tires, $2995.

74 COURIER Scat Camper
Auto., radio, only 15,000 miles $7995

76 DODGE DART
4-dr. sedan, slant 6 auto, power steering, power brakes, radio brown exterior with white vinyl top and beige interior. $3295

72 NOVA
4-dr. 256 auto, power steering, radio, one owner. $2295

76 DODGE XTC MAXI VAN
V-8 auto., power steering, power brakes, radio, only 17,000 miles, plus fully camperized and sleeping for four. $8995

Plus Good Selection of RV VEHICLES

COME IN TODAY!
Dir. D-00840A
3240 Douglas at Cloverdale
382-2313
OPEN 9 'TIL 6 P.M.

ONE OWNER
1974 TOYOTA CORONA MK II sedan with automatic transmission, 6 cyl., engine power steering and brakes. For personal service on this lady driven car phone CHARLIE PETERSON, at Empress Pontiac Buick GMC Ltd., 382-7121 or res., 592-0458. DL01227A.

ONLY 47,000 MILES
1966 RAMBLER AMERICAN, 4 door sedan with 6 cylinder engine and automatic transmission. "THE PRICE IS RIGHT" on this mint condition car. For personal service phone CHARLIE PETERSON, at Empress Pontiac Buick GMC Ltd., 382-7121 or Res. 592-0458. DL 01227A.

1966 CHEV IMPALA, 2 DOOR hardtop, good condition, asking $900 or best offer, 478-3561 after 5 weekdays.

'73 VW SUPERBEETLE, EXCELLENT condition, asking $1890. Will consider offers. Phone 479-8460 anytime.

'74 VALIANT CUSTOM, 4-DOOR sedan, power brakes, power steering, 23,000 miles, good condition, $4,000 or best offer, 382-9050.

'68 CHEVY REBUILT 327, LOW mileage, needs muffler, $800. 478-1572.

1972 OLDSMOBILE TORONADO fully power equipped, $3395. 477-8941.

1963 FALCON, 260, V-8, AUTOMATIC transmission, $300 firm, 385-4769 message.

1968 PONTIAC PARISIENNE, 55,000 miles on engine, clean, good working order, $900, 652-2139.

1974 MERCURY BOBCAT, EXCELLENT condition, fully loaded, 477-2568.

'67 CORTINA, 4-SPEED, 1500 INSPECTED, good condition, $350. 385-1672.

1968 MERCURY MONTEGO, 4-door sedan, low mileage $1000 or best offer. 388-4193.

1972 FORD SW, P.S., P.B, AT, air conditioned, $2000 or B.O. 656-6684.

1969 FORD GALAXIE, 2-DOOR, automatic, 390 engine, power steering, power brakes, $1400, 477-1240.

67 CHEV BISCAYNE, RUNS, BUT needs work, $100. 382-2018, before 5 p.m.

1974 DUSTER 360 AUTOMATIC, shift kit, sunroof, mags, 1 owner, 748-0429 or 748-4502.

1970 CAMARO, Z-28 TRIM, METAL-FLAKE blue, black interior, mags, 382-1255.

1966 CHEV IMPALA, 2-DOOR, tested, needs work, best offer. 595-3866.

67 BUG, GOOD MOTOR, 95,000 miles, $650 or offers. 592-3903.

150 CARS FOR SALE

Cornell CHEV/OLDS Cadillac CHEVROLET TRUCKS
Sales/Service 385-5777

THESE CARS MUST BE SOLD

73 FORD ½ TON
XLT model V-8 auto radio. Low mileage.

77 VOLARE 2 DR.
Slant 6, automatic, P.S., P.B., vinyl top. Excellent condition, only 8,000 miles!

77 T-BIRD
2-Dr. V-8 auto., P.S., P.B. Radio, 13,000 miles, silver exterior with silver blue interior.

75 CHEVELLE
2-Dr. V-8 auto., Radio, P.S., P.B., 28,000 miles. Green in color.

77 VOLARE Wagon
BROUGHAM! 6-cylinder, auto., P.S., P.B., radio, roof rack, and only 9,000 miles! Squire Model!

75 BLAZER 4x4
V-8 auto., P.S., P.B., Radio, blue exterior. Excellent condition.

74 CHEV ½ TON
V-8 auto., P.S., P.B., radio, excellent condition.

Large Selection Of Used Cars To Choose From

GMAC and BANK FINANCING AVAILABLE

CORNELL
CHEV-OLDS LTD.
3050 Douglas—385-5777
Dealer Licence D-00681A

PAINTER
MOTORS LTD.

77 HONDA Hatchback, auto.
75 DATSUN pickup, with canopy
74 GRAN TORINO coupe
74 CELICA 4-speed, radials
73 SEBRING 2-dr. HT., V-8, auto.
73 MAZDA RX Stn. Wagon
73 MAZDA 808, new motor
73 SEBRING, auto., P.S., P.B., vinyl
73 CORTINA 'L' 2000 4-speed
72 MALIBU 2-dr., 350 auto.
72 FIREBIRD stock, 350 auto.
72 PINTO Squire Wagon, auto
71 IMPALA, 4-dr. HT., V-8, auto.
71 COUGAR XR-7, vinyl roof
70 CHEVELLE 2-DR. HT.
70 CUTLASS convert., one owner
69 MUSTANG V-8, auto., mags
69 GALAXIE 2-dr. HT.
67 CUTLASS 2-dr. HT.
67 COUGAR V-8, 4-speed

100% BANK FINANCING O.A.C.
1513 QUADRA AT PANDORA
D00346A 385-0122

FORD TORINO
1970 2-door fastback, V-8, AT, 351. Power steering power brakes, radio, radial tires. Red with red vinyl interior. City and BCAA inspected. Excellent shape, must be seen to be appreciated.
$2295
Call Doug Foster, McCallum Motors, Colwood, DL-00850B 478-1741.

'77 THUNDERBIRD
Spectacular looking car. Finished in electric blue with white 2-pce vinyl roof, with white interior. Bucket seats, console, stereo, tape and beautiful mag wheels. Only 10,500 miles. YATES AUTO SALES LTD. 950 Yates St. 388-7722. D-001610A.

SIDNEY CAR MART
Shop in Sidney and SAVE
Extra Clean
Late Model Cars
Trucks and Vans
9757—5th St. D01591A. 656 2432

74 CHARGER
MAGNUM 400, auto., P.S., P.B., AM-FM 8 track, buckets, mags, headers. $3695. ESQUIMALT AUTOMART LTD., 480 Esquimalt Rd. 382-7195. D-00856A.

'69 DART SWINGER, 340 4-BARREL, excellent condition, blue with white stripe, customized interior, cragars, tach, tape deck, offers. 479-3004.

1972 LEMANS PONTIAC, 350, 2-door hardtop, power steering, brakes, good condition, $1300. 384-9543.

'73 LTD BROUGHAM, WAGON, A.C., p.b., p.s., and radio, wood grain exterior. Excellent condition. Phone 592-6711 or 382-5549.

$500 BELOW VALUE
1975 Cutlass Supreme, 2 door, 24,000 miles, first class condition, only $3300. 477-8978.

COLLECTORS
1951 Dodge, 52,000 miles, one owner, condition like new, have to see it to believe it. Offers. 384-3028.

'76 CORDOBA, ALL LUXURY OPTIONS except sunroof, must sell. Asking $6,000 but open to offers. 652-1330, 652-4149.

EXCELLENT CONDITION, '77 Dodge Colt, 12,000 miles, woman driven. AM-FM radio, radials, automatic, $3,600. Phone 382-0376.

1972 TOYOTA COROLLA 2-DOOR standard. Good condition, $1200 firm. 383-0954.

'71 PLYMOUTH 9-PASSENGER wagon with trailer package, low mileage, $1795. 598-5537.

'72 RENAULT R12-L, 28,000 ORIGINAL miles. Immaculate condition, $1650. Phone 112-748-2389.

1967 BUICK SKYLARK, LOW mileage, very good condition, 382-2549.

'69 FIAT 124 SEDAN, LOW MILEAGE, clean, well maintained. $1,000. 652-3820.

1969 MUSTANG GRANDE, 351 Cleveland, automatic, some rust, $1150 o.b.o. 384-9543.

1973 METEOR HARDTOP, TRAILER, package, mint condition, 382-1953 evenings.

EXCELLENT CONDITION, '72 Dodge Colt, mags, radials, $1,200. Call Paul after 6, 477-9032.

MUST SELL '74 PONTIAC LeMans 2-door, excellent condition. 474-1588.

'72 DODGE, TWO-DOOR HARD top, power steering, power brakes, 360, $1800. 478-3902.

'69 VW BEETLE, 23,000 MILES, excellent condition. $1399. 388-4170.

'62 RAMBLER, 2 DOOR, RUNS well, tested, $200. 592-1015.

1970 THUNDERBIRD, $1,000 firm. Phone after 5, 721-3560.

150 CARS FOR SALE

THREE POINT MOTORS

EASTER PARADE OF VALUES

77 DATSUN B 210
Four-door sedan, automatic, radio, like new! $3,995

76 DODGE ADVENTURER SE
Camper with bunk, sink, etc. Four-speed transmission, radio. Great for a hunter or fisherman! Only 19,000 miles $4,795

76 TOYOTA COROLLA
Only 7,000 miles on this spotless four-speed. Radio and electric rear defogger $3,595

76 AUSTIN MINI 1000
Lots of room and lots of fun! In very nice shape! $2,795

75 AUDI FOX
Brown two-door automatic $4,295

75 VW SCIROCCO
Sporty yellow coupe, four-speed, radio $4495

75 TOYOTA COROLLA
Dark blue, two-door, four-speed, radio $2,995

74 VOLVO 144
In excellent condition. Automatic, radio $4,395

74 DATSUN B 210
Sporty yellow hatchback $3,295

74 DATSUN B 210
Economical four-door sedan. $2,795

74 AUSTIN MARINA
Spotless four-door automatic, radio $2,395

74 AUSTIN MARINA
Two-door automatic, radio $2,395

74 FIAT 128
Sharp yellow two-door, four speed, radio $2,195

73 DATSUN 610
Five-door wagon, radial ply tires, radio $2,995

73 DATSUN 510
Dark blue, four-door, automatic $2,395

72 TOYOTA PICKUP
Blue Hilux, canopy and mirrors $2,495

72 MAZDA PICKUP
Canopy, heavy-duty bumper, radio $2,495

72 DATSUN PICKUP
Only 32,000 miles! $2,195

72 DATSUN 510
Less than 35,000 miles, automatic, AM-FM radio $2,395

2620 GOV'T AT HILLSIDE
385-6737
Dealer Licence D00740A

SELL-OUT SALE

77	MAZDA lwb truck	Offers
77	MAZDA GLC	Offers
76	MAZDA SW	Offers
73	MAZDA sdn, AT	Offers
73	CHEVELLE SW	Offers
72	MAZDA 808 sedan	Offers
71	MAZDA truck	Offers

NO REASONABLE OFFERS REFUSED

HORWOOD mazda
823 PANDORA
385-1451 D00803A

1974 JAVELIN
401 cu. in. power steering, power brakes, mags and tires, new transmission with shift kit, new air shocks, new front shocks, recently tuned, tested till December '78. Excellent condition. Asking $3000. 595-1852 after 5 p.m.

MUST SELL. '72 CHRYSLER Newport Custom, 4-door, P.S., P.B., P.W., electric door lock, automatic air conditioning, 60,000 original miles, new paint, vinyl top. No reasonable offer refused. 477-0390.

'74 MATADOR
2-dr., V-8 auto., P.S., P.B., radio, very clean. $2395. ESQUIMALT AUTOMART LTD., 480 Esquimalt Rd., 382-7195. D-00856A.

1967 OLDS CUTLASS SUPREME, 2-door hardtop, body and interior good $275 or best; 1964 Chev wagon, V-8 automatic, good transportation $150. 595-1452.

'71 MUSTANG GRANDE
351 Cleveland, power steering, power brakes, automatic, lots of extras, everything in showroom condition, $3200 or offers. 477-8430.

1974 710 DATSUN, GOOD CONDITION, 44,000 miles, 4 speed, new exhaust and brakes, radial tires, inspected till March '79, $2500. 112-749-6181.

1972 CORTINA STATION WAGON 50,000 miles, good condition, summer and winter tires, $1,195. 479-7975.

'66 CHEVELLE MALIBU, MICHELIN radials on mags, Gabriels, new muffler system, recent re-build. Highest offer on $1,750. 656-2364.

'73 MAZDA, AUTOMATIC, 32,000 miles, $2700 or nearest offer. 478-8945.

1959 MORRIS MINOR 1000, INSPECTED temporarily, absolutely excellent transportation, $125, firm. 386-0266.

1965 RAMBLER STATION wagon, mechanics special, runs excellently, drive it away, $75. 386-0266.

'71 CHEV STATION WAGON "Kingswood Estate", new tires, 400 cu. in motor. 385-9188.

1965 ROVER 2000TC, GOOD CONDITION, new engine $1500 or best offer. Call after 6 p.m., 652-5865.

71 CAMARO 350, 44,000 MILES, good condition, $3000. 592-1971.

1971 DATSUN 1200, AUTOMATIC, radio, 72,000 miles, $795. 386-3893.

150 CARS FOR SALE

S&H TOYOTA

77 TOYOTA
CORONA, 4-dr. 5-spd. $5195

76 PLYMOUTH
FURY 2 dr. HT $3695

75 ASTRE
Hatchback auto, radio. $2995

75 BUICK
LESABRE 4-dr. sdn. 25,000 mi. $3895

75 CELICA
2-dr. HT, 4-spd. Very clean. $3995

74 VENTURA
4-dr. auto. 34,000 mi. $3195

74 VALIANT
4-dr. auto. $2995

73 MAZDA
PU and canopy, 39,000 mi. $2595

73 TOYOTA
COROLLA 2 dr. auto. $2495

72 CORTINA
2 dr. auto. Very clean. $1995

72 TOYOTA
MARK II S.W. AUTO, radio, 27,000 mi. $2795.

71 DATSUN 510
4-dr. 4-spd. 37,000 mi. $2195

SAUNDERS AND HITCHMAN LTD.
2040 Cadboro Bay Road at Fort and Foul Bay
Dealer Licence D01751A

592-2471

S&H TOYOTA

REG. MIDGLEY
AMC Jeep FIAT

GREAT CARS! WE'VE GOT 'EM

'74	GREMLIN "X"	$2495
'73	JAVELIN "AMX"	$2995
'74	CAMARO H.T.	$4295
'75	THUNDERBIRD	$6495
'77	HONDA CIVIC	$3895
'75	VALIANT CPE.	$3695

LOOK!
SPECIAL UNITS
'74 JEEP CHEROKEE $5495

'70 FORD VAN, Customized, Camper $2995

BOB ALLISON
BRIAN DUNN
RON BORNYK
FRANK UMPHERVILLE

REG. MIDGLEY
AMC Jeep FIAT
736 Cloverdale 385-8756
D.L. 00247A

PLIMLEY
BRITISH LEYLAND
1010 Yates
382-9121

77	Honda Civic	$3795
77	Triumph TR7	$6710
77	M.G.B.	$5970
75	Chevy Nov	$3695
74	Marina, Automatic	$2295
74	Vega Hatchback	$1695
73	Cortina	$1295
73	Dodge Polara	$1895
72	Austin Mini	$1650
72	Mazda P.U.	$2195
72	Ventura	$2295
71	Caprice	$1495
70	Mercedes Benz	$8245
70	Pontiac	$1895
69	VW Camper	$2695
69	Rover 2000 A.T.	$ 495

MANY MORE TO CHOOSE FROM From $295 Up

Shop Yates Street

FOR TOP VALUES
Open 9 a.m.-8 p.m.
Dealer Licence 572A

NOT OUR PRODUCT
1976 Firebird Formula 400, automatic, P.S., P.B., factory mags. This 1-owner automobile is in immaculate condition.
CONTACT BOB DENBOW
AT 386-2411 LOCAL 53
ENSIGN CHRYSLER PLYMOUTH
1855 QUADRA

PRICE SPECIAL
71 HORNET, 6-cyl. auto., runs super, transmission replaced 8 mos. ago. $497. YATES AUTO SALES LTD., 950 Yates, 388-7722. D-01610A.

1972 MONTEGO MX, TWO-DOOR hardtop, V-8, automatic, power steering and brakes, radio, green with green vinyl roof. Excellent condition. 652-1259.

1957 CADILLAC FLEETWOOD 4-door hard-top, black, very good original condition, local car, $1600 or best offer, may be seen at 3145 Jacklin Rd., 474-1201.

73 METEOR, 9-SEATER STATION wagon, excellent condition, brand new tires, 48,000 miles. $3000. 477-0045.

J.C. MOTORS
837 YATES, D-00115A, 384-0921
71 FIREBIRD V-8, 3-speed, $2995.

1965 ANGLIA, RUNNING, MOTOR needs work or for parts. 652-3453.

1968 AMX, EXCELLENT CONDITION, 477-7966.

'73 FORD RANCHERO, WILL take trade in. 652-3049.

'73 MAZDA FOR SALE. PHONE 383-9268, between 8 and 2 p.m.

150 CARS FOR SALE

De Pape

INDOORS AT 779 PANDORA

67 ROLLS ROYCE
Silver Shadow 4-Dr. All power options including air conditioning and stereo. Local automobile, immaculate condition.

73 Mercedes 450SL
Hardtop and convertible top, auto, fully powered, air, stereo.

70 Mercedes 280SL
Hardtop and convertible top, auto, P.S., P.B.

66 Mercedes 230
Auto 4-Dr., Radio, local automobile that has been kept just like new.

'72 JAGUAR XJ-6
All power options including air conditioning and stereo. Luxury with 6 cyl. economy.

71 JAGUAR XJ-6
4.2 litre engine, 4-speed transmission, overdrive, air condition, power windows, one owner with only 40,000 miles.

76 CADILLAC
4-Dr. SEDAN de Ville, fully powered. All luxury options. Local automobile with only 20,000 miles.

'75 CADILLAC
COUPE DE VILLE, all power options, air, stereo, traded to us by local owner with only 30,000 miles.

76 CORVETTE L-82
Air, leather, 15,000 miles.

75 CORVETTE
Auto., P.S., P.B., P.W., tilt and telescopic stereo, 18,000 miles. A beauty.

76 Triumph TR-6
Radio, OVERDRIVE, radials. Local. One owner.

75 MGB
ROADSTER, 4-speed, radials, radio, two tonneau's. Local one owner.

75 MG MIDGET
4-speed, radials, one owner, exceptionally clean.

74 MGB
ROADSTER, 4-speed, radials, 8-track, two Tonneau's. Very clean.

'76 COUGAR XR-7
Air conditioning, cruise control, absolutely like new with only 16,000 one owner miles.

'72 PINTO
Auto. Radio. One owner. Low mileage.

72 Ford Conv't
LTD, auto., P.S., P.B., P.W., 6-way power seat, factory air conditioning.

72 TOYOTA 1200
4-speed, radio runs good, looks good.

Plus Many More

OPEN 8:30 to 5:30
CLOSED SAT-SUN

DePape Motors Ltd.
779 Pandora D-00264A
384-8035

B. MADSEN MOTORS
478-5011

'76 FORD F100
Short box PU, 6 cyl. auto. Radio $4195

'76 FORD
Long box PU, 6 cyl stnd. Radio. 2700 mi. $4195

'73 FORD F250
¾ ton PU, V-8 auto. P.S., P.B., Radio $3195

Plus Many More Cars and Trucks
478-5011
2691 Sooke Road
(Glen Lake)
DL00569A

1971 METEOR RIDEAU 500, vinyl roof, complete trailer package, including fender mirrors, Ezy-lift hitch, transmission cooler, rear speakers, 351 motor. Vehicle bought new, February 1972. Clean, 1-owner driven, must be seen to be appreciated. 388-3568 days, 474-1763 evenings, Mr. Griemann.

69 Beaumont
307 CU. IN., BUCKETS, CONSOLE, P.S., P.B., $2295. ESQUIMALT AUTOMART LTD., 480 Esquimalt Rd. 382-7195. D-00856A.

70 CHEVELLE
V-8, auto, power steering, 56,000 miles, $1,700 or best offer. 477-6134.

1960 VAUXHALL CRESTA, $300 or best offer, needs windshield, 2 front tires, motor excellent condition, can see at 218 Michigan Street.

HARD TO FIND '74 GOLD Duster, two-door hardtop, slant 6, automatic, power steering, radio, one-owner, only 27,000 miles, excellent condition, $3195. 598-2887.

'71 PINTO, 2-DOOR, GOOD CONDITION, mag wheels, will trade for pick up of same value or sell. Phone Frank 384-8306.

1970 TOYOTA CORONA MARK II, new engine, etc. Phone 384-0142 after 5 p.m.

1971 CAMARO, 52,000 MILES, EXCELLENT condition, $2,500. Call after 5, 477-0894.

1977 HONDA CIVIC STATION wagon, standard 4-speed, radio, roof rack side mouldings, 656-3772.

1975 AUSTIN MINI 1000, 31,000 miles, very good condition, lots of extras. $1600 firm. 386-7729.

'70 MAZDA 1200, 2 DOOR, 4 speed, radials, excellent shape, 479-4187 after 5.

'71 VOLKSWAGEN SUPER BEETLE, radio, gas heater, good condition, $1400. 386-3653 after 5 p.m.

'72 DATSUN 510, 2-DOOR MANY extras, $1,300 or offers. Phone 656-4653.

1970 DODGE SUPER BEE, 440, 6-pack, good condition. Phone 656-6393.

1972 DATSUN 240Z, LADY DRIVEN, automatic, 54,000 miles, $3800, 642-3643 evenings.

1969 AND 1970 TOYOTAS, TOP condition, tested, $700 each, 598-4367.

'75 PLYMOUTH VALIANT, GOLD, 35,000 miles, $3500 or nearest offer. 384-8663.

'77 HONDA HATCHBACK, STILL under warranty, low mileage. 385-7963 after 5.

'72 CHEVY VEGA, AUTOMATIC, radio, tested, $895. 598-8604.

'67 COMET, MINT CONDITION, 879 Transit Road. 598-2560.

'74 VOLVO 142, ONLY 38,000 miles, $3600. 477-4169.

'67 MGB, MUST SELL, BEST offer. Phone 384-2493 after 5.

'77 MINI 1000, 4,000 MILES, $3200 or best offer, 479-0582.

1970 DATSUN SW, $325 OR BEST offer. 595-4287 after 5:30.

150 CARS FOR SALE

SUBURBAN MOTORS

LET'S MAKE A DEAL!

77 MARQUIS BROUGHAM, 4 door, V-8, P.S., P.B., P.Wind., Air, tilt wheel, Cruise Control. $7995

77 COUGAR XR7, V-8, A.T., P.S., P.B., radio. $6295

77 COLONY PARK Wagon, 460, V-8, P.S., P.B., radio, P. Wind., air. $8895

77 COUGAR Wagon, V-8, A.T., P.S., P.B., radio. $5995

77 ASPEN, 4 door, 6 cyl., A.T., P.S., P.B., radio. $4895

77 TOYOTA CORONA MK II, 4 door, 6 cyl., A.T., P.S., P.B., radio, 12,000 miles! $5695

77 BOBCAT, 2 door, 4 cyl., A.T., radio. $3995

77 TOYOTA LAND CRUISER, 6 cyl., 4 spd., radio, winch. $7295

76 BOBCAT Wagon, 4 cyl., A.T., radio. $3295

76 MAZDA 808 Wgn., 4 cyl., 4 spd., radio. $2995

76 TOYOTA COROLLA, 4 door, 4 cyl., 4 spd., radio. $3495

75 METEOR, 4 door, V-8, A.T., P.S., P.B., radio, air. $3495

74 CAPRI, V6, 4 spd., radio $3895

74 CATALINA Wgn., V-8, A.T., P.S., P.B., P. Wind., radio, tape. $3495

74 ASTRE, 4 cyl., 4 spd., radio. $2295

73 COMET 2 door, 6 cyl., A.T., P.S., radio. $2595

73 PINTO, 2 door, 4 cyl., 4 spd. $1995

72 VEGA Wgn., 4 cyl., 4 spd., radio. $1395

MANY, MANY MORE QUALITY USED CARS TO CHOOS FROM!

Financing by Ford Motor Credit On Approval

SUBURBAN MOTORS
3377 Douglas St.
386-6131
Dealer Lic. 00403A

PAINTER
MOTORS LTD.
2936 Douglas
(formerly Malibu Motors Lot 2)

74 GTO 4-speed mags
74 MALIBU 6 cyl. auto P.S.
74 FORD ¾ Ton auto dual tanks
74 CELICA 4 speed
74 SCAMP 2-dr., ht. 218 auto
73 MUSTANG Fast Back auto.
73 DART Swinger, slant 6, auto
73 MAZDA rotary RX2
73 TOYOTA Corolla 1600 auto
73 GRAN Torino squire Wgn.
72 CUDA V-8, buckets, mags
72 MUSTANG Auto., low mileage
70 VW BEETLE
70 DART 2-dr. HT, V-8 auto
69 BEAUMONT 350 auto, p.s. p.b.
69 FIREBIRD 350, auto., P.S.
67 COUGAR V-8, auto., P.S., P.B.
64 CALIENTE 2-dr. HT, 6-Auto.

"SPECIALS"
72 DATSUN 2-dr. 4-speed $1095
71 COUNTRY SQUIRE Wagon $1195

100% BANK FINANCING O.A.C.
D-00346B 385-1155

'73 CHEV. SUBURBAN SUPER CHEYENNE!
In "Like New" condition, with air conditioning, 454 V8, and trailer towing pkg. For more information and personal service please contact KARL KUESTER, at Empress Pontiac Buick GMC Ltd., 382-7121 or res. 477-5798. Dealer lic. D01227A.

72 ELDORADO
Fully loaded, looks and drives like new. Finished in a gleaming metalic green with matching green interior. YATES AUTO SALES LTD., 950 Yates, 388-7722. D-01610A.

'70 Buick Skylark
2-dr. HT., V-8 auto., P.S., P.B., radio, mags, green with black interior. $1995. ESQUIMALT AUTOMART LTD., 480 Esquimalt Rd., 382-7195. D-00856A.

MUST BE SOLD
Trades considered on Super clean '73 Olds 98 Regency, 4 dr.-ht., all power, new paint, must be seen, 385-5265, Mr. Wagner, 382-9191.

1971 TOYOTA CORONA MARK II 1900 two-door, one owner, lady driven, 60,000 original miles, new brakes, exhaust system and radials, $1200. 478-4810.

1973 PLYMOUTH SATELLITE, four-door, very good shape, excellent running condition, new trans, radials, $1500. 746-7419 or 479-0310.

64 PONTIAC, CUSTOM SPORT, 2-door hardtop, new tires, radio, buckets, console, in good shape, offers. View anytime 1731 Cook St. Apt. No. 5.

SACRIFICE
75 Nova 4-door, 6-cylinder, automatic, power steering, power brakes, radials, $3000 or best offer, 478-6286.

IDEAL SECOND CAR 72 DATsun, 1200 FB, low mileage, offers, Phone after 5 on weekdays, 478-7096.

'72 VOLKSWAGEN 411, GOOD condition, $1499. 388-7769.

150 CARS FOR SALE

McCALLUM DATSUN VOLVO
McCallum Motors Ltd.

WAGON'S HO!
THEY'RE ALL READY TO GO
AT THE Happy Face Place!

74 Ford LTD Squire wgn.
76 Volvo 245 S.W. AT.
74 Mercury Montego SW
74 Volvo 245 S.W. A.T.
74 Volvo 145 S.W., 4 spd.
69 Volkswagen Westfalia
74 Pontiac LeMans 4-dr., SW
71 Volvo 145S, 4-spd, R.
76 Datsun 710 SW, white
72 Volkswagen Westfalia camper van
76 Datsun 710 SW, red.
74 Datsun 710 SW, AT.
72 Toyota Corolla SW
77 Volkswagen Westfalia camper

B.C.A.A. Inspected For Your Safety

DOWNTOWN
1101 YATES AT COOK
382-6122 Dir. Loc. 0085A

COLWOOD
1856 Island Highway
478-1741 Dlr. Lic. D-0850

1974 MONTE CARLO, 35,000 miles, blue, 384-4286, 915 McNaughton Ave.

'65 PLYMOUTH, P.B., 225 SLANT 6, good body and mechanical, tested, $175. 385-8237.

MUST SELL 1966 VALIANT, 85,000 miles, V-8, good condition, best offer. Don, 384-1365.

'69 VW BUG REBUILT MOTOR, headers, tape deck, $700 firm. 595-3691 after 5.

'74 CHEV IMPALA CUSTOM coupe, excellent condition, $2995 or best offer. 652-5834.

'69 BUICK STATION WAGON, P.S., P.B., sunroof, excellent condition, $1700 or offers. 479-0884.

1969 BUICK SKYLARK, EXCELLENT condition, inspected. $1350. 385-5282.

1969 BUICK SKYLARK, 2-DOOR hard-top, completely redone, immaculate, must be seen. 478-1298.

'62 CHRYSLER SARATOGA RUNning. Offers. 592-0087.

1975 FIAT, 128, 4-DOOR, 19,000 miles, like new. 478-7503.

1962 ACADIAN BEAUMONT, runs well, $100, 595-6974.

'62 CHRYSLER SARATOGA RUNning. Offers. 592-0087.

'61 WOODY MINI MINOR, $170 firm. 112-743-5362.

151 SPORT, IMPORT CARS

HONDA ACCORD
RICH'S SPECIAL
Why wait for a new Accord when you could buy this nearly new '77. Equipped with 5 spd., am-fm radio, sunroof, mag wheels, radial tires, silver metallic, very low mileage.
For more information call:
RICH LARKIN
McCallum Motors Ltd. DL 00850A

COLLECTORS DREAM
1925 K-Classic Chev Sedan. 29,000 original miles in showroom condition, one of a kind. Can be viewed at Millstream Chevrolet Showroom. Serious inquiries only, 595-5990, 656-3585.

PORSCHE 911 S
1977 Torga, 6,000 miles, as new, most options, offers, will take trade. 658-5918.

MGB GT
Rebuilt motor, trans, wires, radials, many new parts, no rust. Leaving country, must sell. 388-3416 weekdays, 8-5 p.m.

$4475—1971 MERCEDES 220S GAS, 4-speed, immaculate, overhauled from shocks, up invoices available phone Rudi, 595-5552, 9 a.m.-6 p.m. or 595-8643 after 6 p.m.

1975 BLACK CAMARO LT1, power steering, power brakes, am-fm stereo, 4-speed, 25,000 miles, phone 479-5935.

1972 BMW, TII, APPROX 12,000 miles overhaul on motor and transmission, $5,000 or best offer, 385-3956 in excellent condition.

1968 MGB OVERDRIVE, WIRES, new paint, '73 engine, radials, $2000 offers or trades considered. 595-3501.

1974 MGB, 22,000 MILES, EXCELLENT condition, $3800. 477-7909 anytime, best chance noon, 5-6 p.m., 9-10 p.m.

1974 HONDA CIVIC HATCHBACK, good condition, $1500 or will swap for International Travelall. 642-5108.

1970 XKE COUPE, DARK BLUE, excellent condition. Autohaus, Newport Ave., Oak Bay or 477-6262.

'75 MGB, GOOD CONDITION, 28,000 miles, twin carburators, 4-speed, 8-track, AM-FM, best offer, phone 382-0376.

'76 FIAT X19 CUSTOM AM-FM stereo with cassette deck, 7 radials, 10,600 miles, immaculate. $3995 firm. 478-9619 or 474-2660.

1972 DATSUN STATION WAGON automatic, tested, radio, good tires, excellent condition, $1795. 382-8670.

1970 BMW, TESTED, RADIAL tires, radio, tape deck, $3300. 382-3398.

1975 MGB, LOW MILEAGE, 1 owner, excellent condition, 479-4138.

TRIUMPH TR7, 1976 ORANGE perfect condition, 17,000 miles, $5,500. 388-9572.

'69 TOYOTA COROLLA SW, NEW tires, tested Feb; bargain price for quick sale. 656-1595.

'72 DATSUN 240Z, EXCELLENT condition, must sell, call evenings, 477-2257.

'72 MG MIDGET, SUMMER AND winter radials, hard and soft top and tonneau. $1700 firm. 383-7593.

1961 MGA EXCELLENT ORIGINAL condition, $1995, offers. 386-0324.

1965 ROVER 2000, 40,000 MILES, good condition, asking $800, 385-2628.

1973 JAGUAR XKE V-12 Roadster, immaculate, $12,000, 382-4931, 595-5062.

'66 ROVER 2000, $500. 592-4734.

1972 TRIUMPH SPITFIRE, 42,000 miles, $2,000. 595-8008.

LOW MILEAGE, 1974 CORVETTE priced to sell. 386-8268.

TRA250, EXCELLENT CONDITION, 384-6710 after 5 p.m.

1962 MERCEDES 220 SE, ASKING $3500. Call after 6 p.m. 642-3028.

154 TRUCKS, BUSES AND VANS

1977 BLUE FORD VAN, EXCELLENT condition, only 17,500 miles, dual gas tanks, camperized top, two swivel captains chairs, luxury interior includes queen size bed or two twin, lots of storage, table, sink, fridge and propane stove, $7900. View at 4558 Cordova Bay Road. 658-1165.

SUBURBAN
Only 7,000 miles on this 1978 9-passenger Sierra Grande which has just arrived. For full particulars and a good deal call Bill Reynolds right now, he will make your deal for you. Empress Pontiac Buick GMC Ltd. 382-7121 or res. 595-0718. DL01227A.

DISPOSAL OR WASTE TRUCK used for sawdust and shavings, hydraulic compactor type, reliance model 25. 1971 IHCD diesel model 1950 cab-over, tandem axle, 57,000 miles. 743-4242 after hours 656-2676.

FOR SALE OR CONSIDER trade, 1969 Chev van, 350 cu. in. 3-speed standard, recent rebuilt motor and complete panelled interior, runs excellent, $1995 or will trade for mid sized automatic car. 385-5261 mornings.

1977 CHEVY 1-TON CREW CAB, camper special on duals, 10,000 lb. GVW, loaded with extras. Dual tanks. Only 12,000 miles. New price $10,895, asking $8,895. Evenings 478-9904.

'73 JIMMY, 4X4, 350 MOTOR with cam. Transmission has shift kit, 8 wheels, radials and snows 3600 original miles, flame paint, $400 or best offer. For quick sale. Loss of license forces this. 112-748-3369.

FOR SALE: 1975 DODGE VAN T-100, 30,000 miles, good shape, sunroof, air scoop, tape deck, radials and mags. Part customized. $4500. Phone George after 5 p.m. 478-1367.

'69 GMC 1 TON MOVING TRUCK. Complete with loading ramp. Freezer cart. Blankets. Business established 1968 as Gordon's Moving and Delivery. Forced sale. 112-748-3369.

1974 DODGE VAN, EXCELLENT condition, new paint, new tires, and mags, over $11,000 invested. Must sell. Asking $5500 or best offer. Will trade. Call before noon, 748-4552.

1976 DODGE TRADESMAN 100 Van, low mileage, excellent condition. V8, $4800 or best offer. Phone Dan Ray 595-5151 Tuesday-Friday 9-5 p.m. or 479-3376 evenings and weekends.

GMC WALK-IN VAN
Excellent running order, tested, new paint, make ideal truck for plumber, insulator, etc. Easy conversion to motor home. First $1550 takes. No trades. Phone 383-3385.

74 ECONOLINE SUPER VAN, power steering, automatic transmission, radio, new radials, 45,000 miles, very good condition. $3,250. or best offer. 112-287-7604.

MUST SELL, '66 MERC, CAB over, single axle gravel truck, 200 hours on rebuilt diesel, 5 and 2, 7 yards Carter aluminum box, 656-1648 or 656-1990.

1976 FORD RANGER F250, 4X4, camperette, dual tanks, plus many options, 20,000 miles, new condition, $6300. O.B.O. or will consider trade plus cash. 382-5614 after 4.

UNIVERSAL AND VOLKSWAGEN elevating camper roofs, direct from importer at clearance price. 385-7970.

RARE, 1957 ECONOLINE PICKup, 6-cylinder, automatic, many new parts, tested, good condition, $950 or best offer. 479-5971.

VANNERS! FOR SALE '61 FORD Econoline, good shape, extras. Phone 382-1113 before 5 or 477-6090 after.

71 FORD 4X4, AM-FM CASsette, dual tanks, nice shape, $2600 or trade for Chevelle or Nova. 479-4303 after 5.

1969 FORD VAN, CUSTOMIZED, stereo, pin stripping, mags, side pipes, port holes, etc. $2900 or offers. 479-7762.

CLEAN UP OR HAULING, 1964 Mercury 5 ton, hoist, 4-foot rack, good body and engine, offers on $2000. 598-2185.

FOR SALE: '76 FORD COURIER, good condition, 5-speed, 25,000 miles, radials. Dave, 595-4434.

1970 INTERNATIONAL, ½ TON with overload springs and canopy, standard. $795 or offers. 478-0601 or 478-7220.

'72 CHEV ¾ TON, SUPER Cheyenne, V-8 automatic, new rubber, excellent condition, many extras. $3,495. 656-2465.

1969 DATSUN PICK-UP, MEchanically rebuilt, canopy. Offers on $1100 or trades considered. 595-3501.

1971 FARGO ½-TON, JUST finished fixing up. Asking $1350. More than that invested in new parts. Also new paint. 656-2688.

1974 ECONOLINE E200 SUPER Van, V-8 automatic, radio, excellent condition, $2750. 382-8186 before 5; 478-2866 after 5.

WOW — SHE'S A BEAUT! 1975 Ford Ranger, ¾ ton camper special. Super condition. A steal at $4500. 478-7220 or 478-0601.

SNO-BIRD RECREATIONS LTD.
110 Burnside Rd. East 385-8749
Campers—Trucks—Van Inserts

74 CHEV ¾ TON 4 X 4, 4 SPEED, radio, 10,000 miles, $4,000. 384-7525 days, 658-5918 evenings.

1977 GMC ¾-TON PICK-UP, camper special with canopy, $7,800 or best offer, 656-6164.

'75 DODGE TRADESMAN B100 Van, 6 cylinder automatic, $3900. 598-4173.

1976 COURIER, 4-SPEED, 1800 cc, 25,000 miles, excellent shape, asking $2700. 748-1315.

1974 FORD ECONOLINE E200, excellent condition, $3,500 or offers. Phone after 5, 479-8020.

1975 FORD F100 ½ TON, RED with canopy, 300, 6-cylinder, $3025. 642-5773.

TRADE OR SELL, 1974 CJ5 Jeep, for 2 or 4-wheel ¾-ton truck, 642-3637.

1971 MAZDA PICKUP 1800, CANopy available, needs work, 383-9531 after 5.

1976 DODGE B100 VAN, EXcellent condition, partially camperized, $5600, evenings, 383-3527.

1971 VOLKSWAGEN WESTFALIA, 50,000 miles, excellent condition, $3800. Call 385-8067 after 6 p.m.

'73 TOYOTA HILUX, TESTED, camperette, radio, snow tires, new shocks and muffler, $1900. 478-4354.

'73 FORD ½-TON, VERY GOOD shape 360, automatic, $2350 or best offer. 388-5094.

'69 INTERNATIONAL DUMP Truck with H plate, new motor and trans. 652-1788.

1963 ¾ TON, GMC PICKUP, good running condition, spare cab and motor, $850. 112-749-6181.

'77 FORD F150, 4X4 ONLY 10,000 miles, still on warranty 351 4-speed. $6700. 598-1486, 384-3976.

1963 GMC ½ TON, 6 CYLINDER, standard, mechanically sound, some rust. $600 or offers. 656-2977.

70 VW VAN, CAMPERIZED, good condition, rebuilt engine, must sell. Offers. 479-7376.

'77 JEEP, CJ5 RENEGADE, 4,500 miles, loaded, immaculate, warranty, $6850. 592-0766.

1977 MAZDA 6,000 MILES, EXcellent condition, long box, $3500. 478-7990.

'72 FORD ½-TON, 4X4, 360, 4-speed, $2750 or best offer, 595-2683, after 6.

'72 VOLKSWAGEN VAN, CAMperized, rebuilt engine, new radial tires, very nice, $3000. 382-8015.

1976 FORD 4X4, 14,000 MILES, one owner. Phone 388-5683 or 642-5065.

1974 ½ TON TRUCK, 33,000 miles. Excellent condition. Loaded. 385-3711.

1970 TOYOTA PICKUP, IN RUNning order, $550 or offers. Phone 479-0266 after 5:30.

1972 9-PASSENGER VW VAN, 2nd motor 33,000 miles, $3300, 1346 McNair St.

FORD F-100, ½ TON, COMPLETE explorer package — 39,000 miles. Radials. $2,995. 478-0601 or 478-7220.

'69 GMC ¾ TON, GOOD RUNning condition. Asking $1400. 385-8924.

1976 DATSUN PICK-UP WITH new canopy, 11,000 miles, $3500, or best offer, 656-2910.

'64 FORD ECONOLINE, 6-CYLINder, automatic, $450. 479-4723.

1970 DODGE VAN, EXCELLENT condition 477-0392 or 592-3809.

1964 CHEV ½-TON, 4-SPEED, tested. $750. 478-7693.

'64 VOLKSWAGEN VAN RUNning, good engine $400. 382-0210.

154 TRUCKS, BUSES AND VANS

1975 DATSUN PICK-UP, CANOPY with cargo door, bumper, mirrors, radio, low mileage, excellent condition, $3250 or best offer. 656-6864 or 479-4669.

'69 ECONO 100, COMPLETELY camperized, full roof rack, trailer hitch, good condition, $2000 or best offer. 386-3653 after 3:30. Look see, 1012 Bay St.

'75 FORD F250 4X4, 20,000 MILES, power steering, power brakes, 4-speed, camperette, winch, 50-gallon fuel capacity, new wheels and tires. Asking $6475. 477-2532.

'77 DODGE ½ TON, V-8 AUTOmatic, power steering, power brakes, new canopy, 15,000 miles, excellent condition, must sell $5100 or best offer. 478-4743.

1976 CHEV. BEAUVILLE, 12-PASsenger van, 26,000 miles. Replacement value $10,059 sacrifice, $6,900. 595-2312 evenings, 595-7230.

1975 CHEVY WINDOW VAN, 6 cylinder standard, mostly highway driven in excellent condition, $3800. 382-0675.

1975 GMC SIERRA CLASSIC, ½-ton V-8 automatic, power steering, power brakes, tilt wheel and slide back window, $3,825. 642-5895.

PERFECT CONDITION, 1 owner, 1975 1-ton flatdeck, power steering, power brakes, 4 speed transmission, 29,000 miles. 478-8775.

1974 TOYOTA LANDCRUISER, tires, wheels, new valves, low mileage, 1 owner, excellent condition. 479-4138.

'77 DODGE B100, STEREO SYStem, 6 cylinder standard, 7 months warrantee remaining, $4500. 386-0848.

'66 CHEV PICKUP, 6 CYLINDER, 1970 model, posi-trac rear end, 4 speed, offers. '65 Landrover, model 88, offers. 478-0125.

'76 CHEV CREW CAB, CAMPER special, $7500. 10½' camper, electric toilet, $3200. 8' canopy, $300. 479-7457.

INTERNATIONAL SCOUT, 1963 4x4, $500 or offers. Needs work. 479-0671, after 4:30 p.m.

'73 MAZDA PICKUP, MAG wheels, low mileage, $1895. 656-5657.

READY FOR SUMMER — 1960 VW van, rebuilt motor, headers, radials, ready to go. 479-4882.

1976 DATSUN DELUXE CAB, bucket seats, 1,900 miles. Must sell. Student. 479-5298.

'74 DODGE MAXI-VAN 300, MINT condition, 879 Transit Road, 598-2560.

1968 FORD RANGER PICKUP 390 automatic, 2 tanks, $1,100 or offers. 642-3184.

1976 ¾-TON CHEVY VAN, PARtially camperized, $5250 or best offer. 478-3522.

1952 INTERNATIONAL ½ TON, runs well, fair condition. $300 or best offer. 477-3027.

1964 CHEV PICKUP, 327, 3-speed posi, good rubber, tested, some rust. $650. 478-2197.

1974 FORD COURIER, EXcellent shape, $2300. 112-743-5050 or 384-3189.

1970 VOLKSWAGEN VAN, GOOD shape, $2000. 478-5754.

1950 CHEV. ¾ TON PICK-UP and canopy. $475 firm. 384-9927.

'55 VW VAN, RUNS WELL, needs work. Offers. 598-7604.

'67 MERCURY ½ TON, 4 SPEED, good condition, $900. 385-0450.

'72 GMC HEAVY DUTY ½-TON, best offer over $2200. 386-1747.

158 TIRES

MICHELIN TIRES
ALL SIZES AND TYPES IN STOCK AT
D & D TIRE
1620 BLANSHARD
382-7283

4 CDN UNILUG MAGS AND CONcord radial tires. 13" by 8". $200. 384-0884.

RADIALS PIRELLI CINTURATO 165x14, Michelin 155-14; also Volkswagen. 595-1763.

SIX 12X16.5 TIRES AND FOUR mag wheels, 652-5350.

160 PARTS, ACCESSORIES

ROUGH — COUNTRY SUSPENSION KITS and Front axle TRUSSES for Chev, Ford and Dodge Pickups. VICTORIA 4-WHEEL DRIVE, 597 Hillside at Rock Bay. 386-6511. D-27898

Why Sell Your Car?
Have your import or domestic engine done by professional rebuilders. Rebuilt engines available. Sea Power and Machine. 656-4341.

B. C. AUTO WRECKING LTD.
Now wrecking most make of cars and pickups. 652-1181.

1961 MORRIS OXFORD, NEEDS motor repair, everything else very good. Asking $350. 1961 International needs tie-rod, $50 takes it. Must sell, 1912 Duchess.

EDLEBROCK 4-BARREL MANIfold, Holley 750 double pumper, one set 194 heads, 307 block, chrome valve covers. 386-0209, between 5 and 7 p.m.

'63 CHEVY NOVA, SS, PARTS OR whole, Camaro front end, hood scoop, bumpers chrome, bucket seats, etc. 384-3708.

Truck Wrecking
CROSSROAD MOTORS
Cobble Hill 743-2352

TWO 15X10 CDN MAGS, WITH N50 14 tires, $150, 1 Tokai CB, $50, 1 Gentronics CB $75; call between 4-6. 385-9101.

39 PLYMOUTH SEDAN DELIvery, offers, 4 Valiant Mags and tires, $150 or best offer, 385-7994 after 6 p.m.

FIVE, 15" CHEV RALLY wheels, complete, $135, 1948 Austin, 2-door body, and frame, $145 or best. 595-1452.

V.W. USED AND NEW PARTS, rebuilt motors $250 and up. Beetle Auto Haus, 509 Ellice, 382-1815.

WANTED: GOOD FRONT END for '58 Pontiac or whole car for parts. 478-4248.

304 MOTOR AND TRANSMISsion, all car parts for 1971 Ambassador, 383-8196.

ROUGRIDER FULLY INSULATed canopy, 8' box. $400. 478-2835 after 5 p.m. Weekdays.

396 CHEV HIGH PERFORMance. Call nights only, 474-1380, 595-6879.

1971 MAZDA PICKUP, 1800, RUNning, canopy also available, 383-9531 after 5.

FOR SALE PRE '54 ANGLIA OR Prefect motor and transmission part. 656-2364.

'67 AUSTIN 1100 STATION Wagon, whole or for parts, for sale or swap. 383-3983.

1965 AND 1964 FAIRLANE SPORT Coupe for parts or whole. Call 385-7202.

1965 INTERNATIONAL HEAVY Duty 4-speed transmission $75. 642-5015.

4 BRAND NEW CHROME DIAmond spoke mags 13 by 5½", must sell. 477-9931.

WANTED — CONSOLE OF '63-'64 Dodge, 4-speed. 748-1243, Duncan.

WANTED: WINDSHIELD '61-'71 Dodge ¾ ton custom 200 pickup. 592-9824.

WANTED — REAR END AND gas tank for '60 Rambler Classic. 479-6205.

57 OLDS FIESTA WAGON FOR parts, or whole, phone 479-4436 or 388-4384.

6' ALUMINUM TRUCK CANOPY, windows side and back. $150. 382-8670.

1968 PONTIAC, 6-CYLINDER, over-head cam engine; offers. 478-5359.

1973 FIAT 124 SPOORTS COUPE, 658-5612, ask for Duane, leave message.

FOUR CRAGAR MAGS AND tires, 14" 5-bolt Unilug, $475. 474-2587.

6, 12X16.5 TIRES AND 4 MAG wheels, 642-5350.

160 PARTS, ACCESSORIES

GET THEM BEFORE THEY'RE NOT! 3-SU carbs and manifold; 1 pair SU-6 carbs (needs rebuild); 1 pair fiberglass flared rear VW fenders. 1 front frame including axles for E-type Jaguar; one 3.8 OHC engine, (running well); 1 E-type transmission; assorted gauges and small Jaguar parts. 385-1471, Andrew.

SPRINGS
SPECIALIZING IN overloads for pickups (including imports). Booster and helper springs (leaf and coil) for cars.
Prompt repairs—Free Estimates
Phone 384-0213
LOGAN'S RV SERVICE CENTRE
650 Burnside East near Douglas

FORD LOVERS, '70 BOSS 302 motor, fully race prepared. Pro built with Weland tunnel ram, Holleys, accel dist., TRW pistons, roller rockers, Titanian intakes, Havs wheel, Zoom clutch, Lakewood shield plus much more, $3000, serious callers only. 479-1174.

RADIATOR REPAIRS, FAST TOP quality repairs at Maurice's Auto Body, 427 Beta St., phone 386-3381 or 384-8094. Located behind the Burnside Pay and Save Gas Station.

1964 MGB PARTS, OFFERS. 386-0324.

'68 CHARGER RT BODY PARTS, excellent condition. 592-7543.

HOLLEY 500 CFM 4-BARREL, for Chev. 652-1371.

FOR SALE '49-'53 FORD FLAT head engine parts. 478-3030.

390 FORD, 1968. 478-8471.

NEW AND USED JEEP PARTS, used Landrover parts. 477-1784.

1964 PEUGEOT 404 STATION wagon. Good tires. Offers. 383-6973.

FOUR-ET MAGS FOR SALE, RIM and tires. 383-0410.

MERCEDES 180D ENGINE AND transmission parts. 479-8695.

PRO-BUILT, HIGH PERFORMance, Ford C-6 trans. 642-3247.

'65 CUDA, CHEAP, CALL BRUCE, 652-1551.

162 AUTO REPAIRS, SERVICE and TOWING

DARYL'S MOBILE AUTO REPAIRS AND SERVICE
At your home or business, 24-hour emergency service. Phone 388-4436. Special rates for Old Age Pensioners

AUTO REPAIRS. REASONABLE rates, experienced mechanic, fully equipped. 383-3428 after 5.

QUALIFIED HEAVY DUTY MEchanic will do all car repairs, $10 per hour. 652-3357.

VW REPAIRS
Rebuilt motors $250 and up. Beetle Auto Haus, 509 Ellice, 382-1815.

SCRAP CARS HAULED
Associated 478-9571

JUNK CARS REMOVED, $18. 652-1283.

164 AUTO BODY WORK AND PAINTING

RAY PARKER'S PAINT AND Auto Body, free estimates, ICBC claims handled promptly, 30 years experience. 422 Burnside Road East.

CAR SIMONIZING FROM $15, mobile service, also vinyl top and interior, phone Dave at 658-8444.

166 CARS AND TRUCKS WANTED

WE NEED CARS!!
Does Yours Qualify For Our Lot?
TOP DOLLARS PAID!
Metro Toyota
625 Finlayson
386-3516

WANTED TO BUY
TOP QUALITY CARS
DePape Motors Ltd.
779 PANDORA 384-8035

WE PAY
the Highest Prices for Your Clean Used Car
TRY US—YOU'LL BE SURPRISED!
Empress Pontiac Buick GMC LTD.
382-7121 DL01227A

TOP DOLLAR
FOR
TOP CLEAN CARS
Contact:
BRUCE LOCKHART
CORNELL CHEV-OLDS
3050 Douglas 385-5777

TROUBLE SELLING YOUR CAR OR TRUCK? CALL or COME INTO GARDEN CITY AUTO SALES
2978 Douglas 382-9111

HANDYMAN WILL PAINT house etc. in exchange for station wagon, 383-5311.

WILL PAY $2000 FOR SMALL American car, must be in top condition 477-2721.

'65-67 MUSTANG CONVERTIBLE 382-0075 or 598-3178.

168 CAMPERS, TRAILERS and MOTOR HOMES

BOB'S
MOBILE HOMES LTD.
25 Crease 386-3623
DL 00414A

SPECIAL 1 ONLY
32' NOMAD 5th wheel, fully equipped, double insulation, storm windows. $8995

PARTS SPECIAL
10% OFF on most items until Mar. 31

IMPALA CAMPING WORLD
APOLLO
OTTO
BOLER
LIONEL
WINNEBAGO
FLEETCRAFT, SUNDOWNER
HOLIDAIRE, LEISURECRAFT
CANOPY TOPS — ACCESSORIES
PAT BAY HWY., SIDNEY
656-5504 MDL 248B

EXCELLENT CONDITION, 14' Travel trailer, stove, sink, furnace, icebox, electric and propane, sleeps 4-6. $1375. 656-3259.

RENT 19' MOTORHOME, SLEEPS six, new units, cheap rates. 478-6368.

'75 ECONOLINE CAMPER, EXcellent condition, AAA tested, fully equipped, $7,000. 598-4803.

WANTED: OLDER TRAVEL trailer, 24' or larger. Must be reasonable. 479-5924.

25' SCAMPER FIFTH WHEEL, buy now, all ready to go for spring break. Cash or terms. 658-8014.

1977 DODGE MAXIVAN MOTOR home, sleeps four, fridge, stove, etc., many extras. 478-1426.

RENTAL, HIGH TOP CAMPER unit, $100 weekly, 5c mile. 595-4756.

EQUALIZER TRAILER HITCHES, fits any car. $85. 652-5895.

168 CAMPERS, TRAILERS and MOTOR HOMES

PEDEN RECREATIONAL VEHICLE LTD.
VANGUARD
MOTORHOMES — CAMPERS
TRAILERS — 5th WHEELS
VAN CONVERSIONS

FRESH TRADES

'74 21' Taurus tandem	$4495
'74 21' Vanguard 5th wheel	$6495
'69 8½' Vanguard camper; heater	$1495
'73 8½' Vanguard fridge, etc.	$2395
'77 11' Vanguard deluxe, shower	$6495

Parts And Accessories Store
See our complete stock of all components used to build, renovate or equip your camper, trailer or motorhome. All at reasonable prices.
REPAIRS — RENTALS
Van Tops Installed
PEDEN R.V. LTD.
386-3464
2855 QUESNEL ST. D-01950A
Behind Empress Pontiac Buick

Fennell's
TRAILER SUPPLIES LTD.
PROPANE — REPAIRS AND APPLIANCE SERVICE
Custom Building and Van Conversions
Large Parts and Accessories Store
652-3941
Mon.-Sat. 9 to 5
Sun. 12 to 4
6459 Patricia Bay Hwy.

RAVEN RV'S
SPRING VAN TOP SPECIALS

Short Ford-Chev-Dodge-VW	$369.00
Suncraft top 6'2" clearance Reg. Ford-Chev-Dodge	$419.00
Maxi Dodge	$439.00
Super Maxi Dodge	$459.00
We install any top	$97.12
4099 Tuxedo	479-3178

THE BEST BAR NONE. 20' Fleury motorhome, extremely safe construction GM chassis and engine, economical mileage, only 10,000 miles. Made in Canada for Canadians, heavy winter insulation in new condition and fully self-contained with shower, Coleman Air cooler, stereo tape-deck, furnace and hot water. Sleeps 6 in privacy and comfort. Replacement value over $20,000. Total price $14,500, may consider small trailer in part trade. 598-4402.

'78 OKANAGAN
MOTORHOMES — CAMPERS
TRAILERS — CANOPY TOPS
Parts and Accessories
— REPAIRS —
"We Install Hitches"
OPEN 9 a.m.-5 p.m. MON.-FRI.
LOGAN'S RV SERVICE CENTRE
650 Burnside near Douglas
384-0213 D-00287A

DOGWOOD TRAILER SALES
PARTS — PROPANE
WESTERN WILDERNESS
Campers
WILDERNESS KOMFORT
Trailers
2630 Deville Road
Highway 1 at Millstream
478-6841 DL 00421A

1976 GMC FUNCRAFT MINIhome, 13,700 miles, AM radio, CB, 8-track stereo, Burgler alarm, toilet, AC DC power conversion. Seen at 2107 Dowler Pl. 383-0659 before 6:30 p.m.

1974 — 23½' KUSTOM KOACH, automatic awning, electric hitch lift, air conditioning, with heat, AM-FM stereo tape player, mint condition. Can be seen at 426 Davida Ave.

HARDTOP TENT TRAILER, sleeps 6, stove, sink, ice box, closet and porta-potti, immaculate condition, $1400 or offers. 388-4860. Also 8' canopy, good condition, $300.

'70 WESTFALIA
Deluxe camper features, thoroughly reconditioned. $2895. ESQUIMALT AUTOMART LTD., 480 Esquimalt Rd. 382-7195. D-00856A.

11 FT. TRAVELAIRE CAMPER, three-burner propane stove, and fridge, sani pottie, $1800, with four jacks, four tie downs. 478-9473 after 5.

'73 RANGER XLT 360, POWER steering, power brakes, plus 11' Edson Skyliner camper, completely self-contained, must be seen. Offers on $7000. 478-7444.

AS NEW 5TH WHEEL FLAT deck trailer, 20' x 8'4, tandem axles, 12,000 lb. capacity. Also '77 1-ton crew cab Chev pickup, 12,000 miles. Evenings 478-9904.

RENTALS
BOOK NOW FOR SUMMER
386-3464
PEDEN R. V. LTD.

19' TANDEM AXEL TRAILER, 3 piece bathroom, double stainless steel sink, 3 way fridge, furnace, canopy, sleeps 6, 595-7034 or can be seen at 2845 Shelbourne.

FOR SALE OR TRADE FOR motor home, property etc. 26' Sabercraft in excellent condition completely equipped. 652-3237 or 652-2710.

30' 5TH WHEEL TERRY TRAILer $9000. 1975 Ford crew cab XLT Ranger P.B., P.S., automatic, radio, 390 motor, $6,500. phone 746-6550.

17' TEE PEE TRAILER, 3-BURNer gas stove with oven gas fridge, pressurized water tank, sink, toilet, holding tank, sleeps 6, $2,250. 386-0503.

1973 LIONEL 110 HARD TOP tent trailer, complete with stove, fridge, furnace, 12 and 110 volt lighting, sleeps 6, good condition, $2000 or nearest offer. 383-9183.

24' TRAILER CUSTOM COACH, 1970 Chrysler Imperial Sedan, all hooked up for pulling, both for $6500. Apply 532 Dunbar Crescent.

TRAVELMATE CAMPER FOR import truck, 3-way fridge, furnace, stove, immaculate. $2295. 656-4505.

1974 VANGUARD CAMPER. Model P12. Fully equipped, toilet, shower, holding tank, immaculate condition. Phone 478-6043.

1965 CAMPER 10'6", COMPLETEly self-contained and equipped. Good clean condition. (112) 743-5288.

BUCANEER CAMPER FOR IMport truck, stove, 3-way fridge, good condition, $950. 642-5828, 642-4356.

'77 DELUXE 9½' CAVEMAN camper, loaded with extras, immaculate, 479-7059.

'74 8' CABOVER CAMPER, CUStom built, sleeps 4, boat rack on roof and jacks $1500. 478-3201.

1977 25' TERRY, LIKE NEW, live-in accommodation. Complete with extras, $8700. 479-0144.

25' SCAMPER FIFTH WHEEL buy now, all ready to go for spring break. Cash or terms. 658-8014.

11' CAMPER WITH STOVE, TOIlet and fridge. Good condition. Call 478-8040.

HARDTOP TENT TRAILER, pull-out kitchen, furnace, sleeps 6, excellent condition, $1,200, 384-4997.

FOR RENT: 15' TRAILER, hitch available, self-contained. 477-9672.

8' TRAVEL-AIRE CAMPER. Phone 478-3080.

168 CAMPERS, TRAILERS and MOTOR HOMES

DOMINION MOTORS
HOME OF
—LAYTON—HOLIDAIRE trailers
—GALAXIE Campers and Canopies
—KIT Campers
—CHINOOK Motor Homes

Good Used RV's

77 DODGE Ram Charger	$6298
74 SECURITY 11' Toilet	$4158
70 CITATIONETTE 17', toilet	$2595
67 TRAVELAIRE 16'	$1898
67 AIRSTREAM 31'	$8295

PARTS, ACCESSORIES
REPAIRS
HOURS OPEN
MON. to SAT., 8 A.M. to 5 P.M.
Dealer Licence Number D-00448A
1703 BLANSHARD ST.
(Across from Hudson's Bay parking lot), Victoria, B.C., 385-5012.

Coastline's
NEW LOCATION
3388 Douglas
(Across from Suburban Motors)
FEATURING:
—RV Indoor Show Place
—Full RV repairs, service
—Complete parts — Accessories
—Experienced sales and service personnel to help you.
—TRAILERS 13 ft. to 31 ft.
—CAMPERS 8 ft to 11 ft.
—MOTORHOMES 18 ft. to 11 ft.
—TOP TRADE-INS
—ONE STOP SHOPPING—
REMEMBER WE'RE OPEN SUNDAY'S 1-5 P.M.
COASTLINE TRAILER CENTRE
D-28172
382-6102

VANGUARD TRAILER 13', EXcellent condition, 3 burner propane, small car can haul. Asking $1325. 478-1142.

1976 21' PROWLER, FULLY self-contained, hardly travelled, replacement cost $7400. Sacrifice at $5500. Call 388-9832.

CAMPERIZED 1972 VW WINDOW van or 1970 with Westphalia pop top, offers to $3000. Either one. 598-4987.

17½' VANGUARD TRAILER, AND add-a-room, 3-way fridge, toilet, oven, sleeps 6, $2,900. 4160 Morris Drive. 479-5392.

UNIVERSAL AND VOLKSWAGEN elevating cmper roofs, direct from importer at clearance price. 385-7970.

½-TON TRUCK CANOPY FOR the price of this ad. View at 1661 Warren Gardens.

8' CAMPERETTE WITH STOVE and icebox, sleeps 3. 1135 Reynolds Road.

'71 WESTFALIA, EXCELLENT condition, radio, cassette, radials, $4,000 or offers. 388-6301.

VENT, STOVE, JACKS, ROOF rack, seats, shocks, mirrors, 382-1953 evenings.

WOODS BARON TENT TRAILER, sleeps 6, propane stove, good condition. 478-8775.

1969 ¾-TON FORD, 11' 1974 FUNtime camper, fully equipped, sell separate; 478-5358.

HEAVY DUTY 16' TANDEM flat deck trailer, with plywood sides. $1950. 656-6117.

16½' ARISTOCRAT LAND COMmander, many extras, excellent condition, $3500, 479-2877.

$495 — FIRM. SPORTSCRAFT hard-top tent trailer, sleeps 6, propane stove. 808 Brock.

1977 DODGE SPORTSMAN FRONtier Motorhome, 22', asking $17,500. 595-2465.

73 — 22' LAYTON TRAILER, fully self-contained, new condition, phone 479-0875 or 383-0284.

MOTOR HOME FOR RENT — BY day, week and month. 479-6344 and 479-3505.

169 MOBILE HOMES AND PARKS

10 MIN. FROM WOOLCO
12x48, covered deck, treed lot.
12x54 add-on, covered deck, nice!
12x55, fireplace, 8x25 add-on, bar!
12x68 add-on, full deck, reduced.
12x68 add-on, 2 sets patio doors.
12x68 12x25 add-on, 2 fireplaces, 4 appl., 2 sheds, furnished. Luxury!
14x70 new, 5 appl., furnished, deck.
22x40, fireplace. Nice sundeck.
24x42 Fantastic view, 4 appl.
24x44 Beautiful! Working fountain.
20x45, 5 appl! Beautiful corner lot.
24x52, 4 appl. Enormous lot, $75 m
24x52 New. Mt., water views. Private
Homes are beautifully landscaped on large lots! Priced to sell! Terms to suit. Buyright 474-2154.

TRADES—TRADES—TRADES
Good selection of pre-owned homes at Gordon's, 3 miles south of Ladysmith.

12x68 Chancellor	$11,900
12x68 Glenbrook	$11,900
12x50 Neonex	$ 7,900
12x48 Safeway	$ 6,495
10x45 Spacemaster	$ 4,900
8x48 Great Lakes	$ 2,450

All prices include sales tax, delivery, and set up on Vancouver Island.
GORDON'S MOBILE SALES LTD.
245-3946 DL-00237-A

"TWIN OAKS"
A modern mobile home community located 5 KM from Gov't offices. Separate family and adult areas. All amenities close by. All services underground. Your choice of new 14' or 24' homes. Hydro bus 1 block away. Landscaped lots with each home.
Buy Right DL01927 474-2154
Trans Can. (Hwy 1) Langford

ACT FAST
Employment situation forces sale of this lovely 12x68 mobile home, situated close to all amenities in Langford, fully furnished, shake roof, awning, skirted, garden area and shed. Perhaps the most important of all privacy on ¾ of an acre, next to nature park on private land. Pad rent and lease. Last week before turning over to an agent. $18,500. 478-8854.

TRI-WAY MOBILE HOME PARK
12x68 Safeway Manor. This is a deluxe home throughout with a large livingroom, 2 bedrooms, with an additional room for your convenience. Utility room with washer and dryer, frost free fridge. Situated on a beautifully landscaped space easy to maintain. Adults only. 384-8791, DL-01297-A Kramer Holdings Ltd.

MOBILE HOMES ARE COMING TO SIDNEY
Beat the rush. 2-bedroom mobile home. Immaculate condition. Furnished. Appliances. Located in established trailer court. Swimming pool and laundry. Walking distance to all stores and services. Ideal retired couple or young family. Will consider trade on house. Phone Ron Thiel, 656-4441.

SPRING IS HERE
Let us help you celebrate with a new or used home of your own ranging from $4,900.
Phone this No. right now
478-3303
HAPPY VALLEY HOMES
2681 Sooke Rd.
DL 00832A

1974 12X62, 2 BEDROOM HOME. Close to Langford shopping and highway, large addition giving 20x20 lounge, pets allowed. 4 appliances, tool shed, secluded yard, lots of parking. Open to offers, Call after 6:30 p.m. 478-1668. Easy financing arranged.

COUNTRY LIVING AT A LOW price, 12x56 Chieftain by Viscount. Located at Pedder Bay, pad rent $59, 10x24 Cabana with spare bedroom, porch and large closet, some furniture included. Offers on $12,000. Call 478-7994.

FOR SALE BY OWNER, 24'X52', fully furnished, double wide. In Lannon Creek park. 3 bedroom, 2 bathroom, custom built sundeck and carport. Landscaped, tool shed. Phone 384-2876.

FURNISHED-PRIVATE SALE
12x68 3 bedroom Moduline, dining room, raised living room, deluxe model with 4 top line appliances, in family park with large fenced yard, after 6 p.m. 592-3904.

'73 IMPERIAL MOBILE HOME for sale, 12x68, 2-bedroom, excellent condition, big bay window with excellent view, low rent, 642-5122.

169 MOBILE HOMES and MOTOR HOMES

BOB'S
MOBILE HOMES
BRAND NEW
24 x 60 KNIGHT Squire
Really smart. Fireplace, 2-bedrooms plus den, all appliances. Set up in our
24 x 48 BRITTANY
Fully furnished set up in park. $36,500
AS NEW!!!
12 x 50 set up in our park. $12,500
25 CREASE 386-3623
DL00414A

QUALITY DOUBLE WIDE 2 BED and den, bath and a half, full wall to wall carpet, view location. $23,900, including 1 yr. site rent. Also 14x70 deluxe 2 bed., 2-bath, all major appliances. A super home. Viewing by appointment. Admiral Homes Ltd. 478-6434 or 478-0034. D01343A.

LAST CHANCE
Before listing with Realtor, 3-bedroom Neonex home, furnished, fireplace, skirted and garage. On your own ¾ acres, Cobble Hill. Possession April 15th. $34,000. 656-6314. Larry. 743-9609 evenings and weekends

MOUNTAIN AND LAKE VIEW
Beautiful setting on a new 24x52 with FM RM. wet bar, Roman bath ensuite, carpeted, furnished, sundeck! Buyright. 474-2154.

'77 CHINOOK MOTOR HOME, 19', P.B. P.S., cruise control, V-8 automatic, fully self-contained, immaculate, under 1500 miles, asking $18,500. Phone 112-743-5937.

LATE MODEL TRADE-INS, Langford, Sooke and Shawnigan on existing pads. Various sizes, prices and terms. Low down payments and trade-ins welcome. 478-5559.

MOVING—MUST SELL 12X68 Monarch 2-bedrooms, fridge and stove, fully skirted, large porch. Phone 478-5359 or 478-3263.

10x58 3-BEDROOM MOBILE home, new furnace and water heater. $7900. Must be moved. 595-8803.

10X50 NICE CONDITION, CARport, sunroom, patio, garden shed, near Colwood Corner, adult park. 478-4562.

1973 12X48 MOBILE HOME, partly furnished, like new, 12x7 storage room, small garden, $10,000 or best offer. 721-3350.

$9500!!
Fantastic home! Large L.R., D.R., fireplace, city bus, furnished, shed! Cal now Buyright. 474-2154.

FOR SALE: 1976 MODULAR home, 24x40, 2 bedrooms, many extras. On large lot in Sooke. $29,900. 642-4598.

14X70 MARLETTE. TOP OF THE line trailer for sale, set up on unusual lot in unique park in Sooke. 642-5828, 642-4356.

14' WIDE
TRIANGLE HOMES (Victoria) Lt. D.L. 01668A 478-1774

12' MOBILE HOME AVAILABLE. Wanted: Motor home in trade. 478-5559.

MUST SELL BY APRIL 1ST, IMmaculate 12x56 Embassy, loaded with extras. 478-8192.

MONARCH, 3 BEDROOM 24 BY 52, mobile home, 10 by 16 workshop, landscaped. 478-3147 after 5.

12X68 2-BEDROOM MOBILE home, excellent condition. 642-5569, 383-4973.

12X44 MOBILE, FRIDGE, STOVE, finished addition, $7500 or best offer. 743-4206.

1961 35X8 MOBILE, $3,500. ON pad in Colwood. 478-1421 or 474-1938 ask for Joe.

GLENDALE 12X60 MANY extras, adults, offers, $19,500. 54—2587 Selwyn. 478-7953.

GOV'T PAYS COMMISSION! 12x68, $12,200. Buy Right, 474-2154.

12X68 FIRE DAMAGED MOBILE home. Call 388-6641 extension 238.

175 HOTELS

NOW AVAILABLE
1204 Yates Street
Spacious accommodation near downtown. Everything supplied. Daily from $12.50 single, or $15.50 double. Weekly or monthly rates also available. Children welcome. 383-0742 or 386-2812.

178 SUMMER HOMES, COTTAGES, RESORTS

ENJOY THE BEACH AND GOOD fishing this summer. Rent a Trailer Pad for the season May to September and be assured of a good spot. Deep Bay Auto Court and Fishing Camp, R.R. No. 3, Qualicum Beach, B.C. 757-9288.

SKI WHISTLER
Condo's by day or week. Garo, Box 190, Whistler. 932-5385.

181 TOURIST ACCOMMODATION

CONTAINED TOURIST ACCOMmodation, families couples, ladies. Lovely clean home. $5 per person. 382-6841.

190 ROOM AND BOARD

COUPLE BLOCKS UNIVERSITY, 1 block bus, gorgeous large room in childless quiet prestige home for cheerful non-smoking female. Every comfort and convenience. Includes breakfast, you fix also lunch when desired. Snacking privileges. Heavily stocked kitchen. Evening meals not included except by occasional invitation. $165

BOARD AND ROOM GORDON Head area. Parking available, working persons preferred. Phone 477-4211.

FOR UNIVERSITY STUDENT OR working man. Comfortable. 592-7484.

OR LIGHT HOUSEKEEPING, men, own entrance, bus line, shop. 595-1827.

193 ROOMS TO RENT

LARGE FURNISHED BEDROOM, wall-to-wall modern kitchen, no pets or children. Available now. $130. 383-2882.

LARGE BEDROOMS IN COMMUNAL house, near downtown. From $135 including utilities, 598-6854.

197 HOUSEKEEPING ROOMS TO RENT

FOR WORKING GIRL IMMACUlate large housekeeping room with wall-to-wall carpets, private entrance, share huge gourmet kitchen. Rockland area. $124.50. 595-7874.

TWO-ROOM SUITE, SHARE bath and kitchen. One large suite, share bath. Both clean, nicely furnished and carpeted. Females only. 386-0065.

FAIRFIELD
Large furnished room in older home share full kitchen with one other person, $95 everything included. 652-4368.

UPPER FLOOR, RENOVATED home, bright spacious, 3-room and 2-room unfurnished apartments. Share bath. 485 Lampson or phone 385-0024.

CLEAN, FULLY FURNISHED housekeeping room, with kitchenette, fridge and stove, 3 blks from the Bay, 478-0915.

BRIGHT ROOM, EVERYTHING supplied, close-in on a bus route, near Central Park. Quiet, working or student girl. 385-2354.

BRIGHT ROOM, CARPET, CABlevision, cooking facilities, share bath, ladies only. $118. 383-5261, 382-0386.

NEAR FORT-COOK, FRIDGE, stove, sink, cablevision, fully furnished. 384-5920.

FAIRFIELD FURNISHED rooms, fridge, sink, stove, carpeting, share bath, 386-8133.

ROCKLAND AREA, FURNISHED room with fridge and hotplate. $125. 595-1858.

YOUNG PEOPLE TO SHARE house in James Bay. After 5, 383-2622.

RITZ HOTEL — DOWNTOWN
Elevator Service TV lounge
710 Fort. 383-1021

SIDNEY, COMFORTABLE FURnished room, kitchen-washing facilities, close shopping. 598-7823.

SHELBOURNE MCKENZIE, cosy room, suit lady, bus stop at door 477-1654.

FAIRFIELD, NEAR STORES, laundry park and bus, fireplace. 385-8206.

197 HOUSEKEEPING ROOMS TO RENT

Century 21 WESTERN HOMES
1037 Cloverdale 386-3494

PENSIONERS FURNISHED CLOSE TO VIC HIGH
Non-drinkers, non-smokers, 1 bedroom $125, Bachelors — $99, includes utilities. Avail. NOW.

NEAR CRAIGDARROCH CASTLE. Quiet location, suitable student or working person. No pets, utilities paid, share bath, $95 and $121. 592-2265.

CLEAN FURNISHED ROOM TO rent $90 per month. 477-8522.

200 APARTMENTS TO RENT UNFURNISHED

WINDSOR COURT APTS.
252-254-258 Gorge Rd. E.
WISHES TO INVITE YOU TO VIEW OUR SPACIOUS APTS. AND RECREATION FACILITES.
ENTER YOUR NAME IN THE DRAW FOR TWO $50.00 WOODWARD'S GIFT CERTIFICATES TO BE DRAWN MARCH 31, 1978.
Our 3 Resident Managers will be only to glad to show you all facets of the complex.

1-bedroom suite from	$195.00
2-bedroom suite from	$255.00
Bachelor	$175.00

Includes use of 50' indoor swimming pool — saunas — swirlpool — squash court — tennis court — universal gym.
Heat included.
Adults only. No pets.
For further information or appointments please call Resident Managers anytime.
Mr. and Mrs. Hand — 383-5059
Mr. and Mrs. Squire — 384-3363
Mr. and Mrs. Pepperall — 384-6305
or Mr. John Johnston 386-3692
Office Mon.-Fri. 388-4555
McArthur Park Estates

FREE RENT FOR MARCH
—Children welcome
—convenient location
—2 bedrooms from $225
DOWLER MANOR
2549 Dowler
Res. Mgr. 384-7792

PARK PLACE
2605 Windsor Rd.
(corner of Windsor and Newport across from Windsor Park).
LUXURY
some apartments now for rent in Victoria's most prestigious building, pool, sauna, steam, swirl pool, underground parking, every conceivable appointment, open to view, 2 to 5 daily. Rents from $475 a month upwards. Inquiries 598-2411 or 598-4260 or answering service 385-0991, Greenbank Designs Div. Ltd.

FORT-PANDORA
Walking distance to town. Mature adults only. No pets or children please. 1 bedrooms from $190. 2 bedrooms from $260. 598-2394.

JUBILEE
1939 Lee Ave. behind Safeway near Hospital. One and 2 bedrooms, 1 bachelor. Suit mature older people. No Pets. Sauna and whirl pool. 595-1210.
Kilmarnock Holdings Ltd.

MAPLEWOOD GREEN
3255 COOK STREET
Bachelor, 1 and 2 bedroom available. Includes swimming pool, sauna, billiards and free heat. 382-0815 or 385-0045.

HILLSIDE SHELBOURNE AREA
Available April 1st, a very pleasant 1 bedroom suite in this convenient location opposite Sears. Rent is $210 per month. For further details please phone 598-4196. Adults only. No pets.

ROCKLAND
A new 2-bedroom, 1½ bath large condo. suite at only $330 per month. No pets or children. This deluxe rental suite will be open for viewing daily from 1 to 5 at Woodstone Place, 1039 Linden or call 595-4094 for information.

AVAILABLE
NOW OR APRIL 1st
1-bedroom suite in apt. block, 944 Tattersal Dr. Close to Woolco, $189 per month, heat, cable and parking included, days 478-9123, evenings 385-2078.

AVAILABLE IMMEDIATELY, near downtown, 2315 Dowler at Queens, 2 bedroom, $270, 1 bedroom $220 includes Hydro, wall-to-wall, drapes, elevator, guest room, parking, small quiet controlled entrance building. To view 478-6354.

KINGSWOOD
1 bedroom, available, $163.55, no children or pets. Resident manager 385-5581.

GLENCARIN
1-bedroom available, $184. Resident manager, 383-9550.

NEAR JUBILEE HOSP.
INDOOR POOL
Available April 1st, is a 1-bdrm. suite in this prestige building, renting for $208 per month. Please phone 595-3205, 595-0864. Adults only, no pets.

VIC WEST
2-bedroom from $230, 1-bedroom and den, $195; Carpets, drapes, fridge, stove, heat, cablevision included. 5 minutes from downtown, bus stop at door. 478-0225, 384-6383.

1-BDRM., $210
1037 WYCHBURY
New block, extra large suites. Quiet street. Available immediately. Phone 388-6682, 592-4429.

200 APARTMENTS TO RENT UNFURNISHED

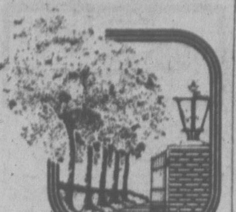
Treelane Estates
$230
PER MONTH — ONE BEDROOM

Apartments
Are now available in Victoria's newest twin towers — Tree Lane Estates. Why pay rent for a hole-in-the-wall today when you could be moving into an exciting new complex for as little as $230 per month, one bedroom — tomorrow?

Treelane Estates
103-105 Gorge Rd., features the latest in interior design, up-to-the-minute amenities, controlled access, color co-ordinated kitchens and baths, brand-name appliances and quality broadloom and draperies throughout.

The Features
Are built-in too! Saunas, Swirlpool, Recreation and Hobby Rooms, Roof Gardens, Observation and Entertainment Room. Spectacular views and country-like setting just minutes from downtown.

Town Houses
Are also available from $295 per month; penthouses from $320 per month; 2-bedrooms from $400 per month.

COME IN
Any day and see for yourself. Our charming hostesses will be pleased to show you the sights.
103-105 GORGE RD.
OPEN HOUSE DAILY
MON.—THURS.—NOON TO 9
FRI.—SAT.—SUN.—NOON TO 5
388-5332 (no appointment necessary)
Concord

GARDEN PLOTS
Be in time for Spring Planting in your own garden plot at
BRENTWOOD Tower Apts.
A few choice one or two bedrm. suites still available. HEAT, CABLE, PARKING INCL.
One bedroom suites from $175
Two bedroom suites from $250
Shopping and bus at your door. Country living with all apartment amenities. No pets.
1236 Verdier Ave. at W. Saanich
Res. Mgr. Mr. Macleod 652-3437
Wesigatge Realty Ltd. 388-9941

Complete Property Management
(A Div. of D. F. Hanley & Assoc.)
AVAILABLE NOW
1. 1-BR units in apartment centrally located in Fort St. near Richmond. Contact resident mgr. Mr. Smith at 595-5827.
2. Large and comfortable 2 and 3-Br. suites in new block. Contact resident mgr. Mrs. Swanbeck at 383-6995.
3. One 1-Br. and one 2-Br. units available in modern block on Constance Ave. Contact Mr. Thompson at 384-7204.
4. One and 2-Br. suites available now in modern block at 803 Esq. Rd. Contact resident mgr. Mr. Stuart at 388-9893.
5. New quality-built block at 1138 View St. has 1 and 2-Br. suites available for quiet adults. Contact Mr. Townsend at 383-2637.
6. Valencia Apts. in James Bay now offers a 1-Br. suite for mature adults. Contact Mr. Emmons at 384-1525.

BEACON HILL PLAZA
151 St. Andrew's, 140 Douglas
Beacon and Simcoe
Across from Beautiful
Beacon Hill Park
—woodburning fireplaces
—penthouses with lofts
—private gardens with generous patios, cedar trellises, arbors
—spectacular views of ocean, mountains, harbour, parliament buildings and park
—(live in Victoria's finest apartments), close to ocean waterfront and downtown shops — across from beautiful
Beacon Hill Park
ADULT ORIENTED
BY APPOINTMENT 384-5242

DOWNTOWN ONE MONTH FREE RENT
—1-bdrm. suite, $220
—New building, unique design.
—Carpets and drapes.
—Underground parking.
—Close to everything.
—Children welcome.
477-7872 or 477-3065

HILLSIDE AREA
Between Cook-Quadra
Available now or April 1st. 1-bedroom Apts., some with view. Renting from $185 per month. (ALSO AVAILABLE APRIL 15TH, A 2-BEDROOM SUITE, RENTING FOR $226. PER MONTH. FOR FURTHER DETAILS, 386-0112. ADULTS ONLY. NO PETS.)

HYBURY HOUSE
3868 SHELBOURNE ST.
1 and 2 bedrooms available. Includes swimming pool, sauna, jacizzi, billiards and free heat.
477-9601

WASHINGTON CO-OPERATIVE
373 Burnside Rd. E.
(An Adult Oriented Building)
A share purchase will qualify you for government assisted rental rates in this attractive building. Two 1-bedroom and one 2-bedroom suites are available now. Your small pet would be welcome. For further information call Hugh Creighton at 388-6691.
ROBERTS INVESTMENTS LTD.

NIAGARA COURT
535 NIAGARA
One bedroom, starting $192.25 includes heat, cable, parking, sauna, swirl pool. One block to James Bay Mall. Near park and sea. Will consider small child, no pets.

PRINCESS LOUISE
310 ROBERT
Child welcome. Large bright one and two bedroom apartments. Reasonable rent. Heat, hot water, cablevision, parking, fridge, stove, drapes, wall-to-wall included. Good bus route. Before 6, 478-5550, after 6, 384-5320.

200 APARTMENTS TO RENT UNFURNISHED

PRINCESS PEMBROKE APTS.
1020 Pembroke St.
(By Athletic Park)
New Building
Children Welcome
Close to Town, Schools and Shopping
W to W carpets, Drapes, Large balconies, Elevator, Controlled Entrance.
NO PETS
1-Bedroom Suites $175-$220
RESIDENT MANAGERS
MR. AND MRS. J. BRANT
382-9454
Anytime
Anyone viewing suites during the month of March will be elegible for draws on:
1. A toaster-oven
2. Set of dishes.
To be drawn March 31
Chateau Rockland Apts. Ltd.

BROWN BROS. on BLANSHARD
"People Helping People"
NEW
THE CHARLES DICKENS
Spring is here, and what could be a nicer change than a bright new suite on the Gorge waterfront. Situated beside a parklike setting, yet only a few minutes to downtown and major shopping areas. The bus stops almost at your door. Priced to rent with heat included:
One bedroom from $203
Two bedroom from $285
See our resident manager for a special move in bonus. Please call 388-6448 or Brown Bros. Agencies at 385-8771.

STOP
Looking for a new, clean building with the best rates in town? Compare us! Five minutes from town on bus route. Children welcome. Included in rent is your parking, water, and most importantly heat (saving you approx. $30.00 per mo.). Also, ask about our lease plan.
VIEW TODAY
NEED A RIDE?
We can pick you up to view.
Craigflower House
899 CRAIGFLOWER
Call 384-1101, 385-7389
TOD HACKETT
Construction Ltd.

1-BR. FROM $195
2-BR. FROM $240
Large spacious suites. Vic West bus at door. Wall-to-wall broadloom. Heat, parking and cablevision included. Two elevators. Front and rear controlled entry. Call manager 388-6614.

ON THE OCEAN
DUNSMUIR HOUSE
831 Dunsmuir Rd.
QUIET ATMOSPHERE
Adults Only
Harbour View — Spacious Suites
Res. Mgr. 388-4943, 385-7918

NORTH HILL
Two 1-bedrooms available, $178 and $168. Resident manager, 386-7325.

TWO 2-BEDROOM APARTments, $225 each; 1 bachelor apartment, $155. Esquimalt Road and Head Street area, free laundry, fenced yard, free parking, ocean view, close to shops and buses. Call 386-0783 or 479-4083.

3-BDRM., $289
Available May 1st
Nearly new block, 2320 Quadra. Heat and parking included, sorry no elevator, 388-6897.

YORK MANOR
James Bay. Newer building 1 BR. and Bachelor suites. Cable, parking, laundry room, storage, swirl pool. Phone Res. Man. 388-7226.

VIEW TOWERS
One bedroom and bachelor suites for rent. Sauna and swirl pool. Phone 8 a.m. to 4 p.m., Monday to Friday 382-0922.

$220
Large 2 bedroom, ground floor, separate entrance, new wall-to-wall carpet, heat, April 1st, 741 Admirals, Suit 1, 383-3110.

ESQUIMALT
Two bedroom and one bedroom, good view, children welcome, handy for Naden or Yarrows, 385-4832, 385-1047.

CITY CENTRE
Older, comfortable, clean block, garden area, $140-$175. 386-6829, 598-4060.

LANGFORD — GOLDSTREAM Avenue, 2-bedroom suite, fridge, stove; heat and cable included. 595-1490.

DELUXE 1 BEDROOM SUITE, wall to wall, no pets. Available April 1st, 382-9995 or 386-2871.

QUIET 1 AND 2 BEDROOMS, pool, tennis court, small pet welcome. Lampson St., 383-5641.

2797 CEDAR HILL AT HILLSIDE. Studio, one bedroom, heat and cablevision included. 598-8749.

HILLSIDE AREA, 1-BEDROOM unfurnished apartment for rent. 595-4231.

1-BEDROOM AND BACHELOR, free rent till end of month, 385-9358.

NADAN 1-BDR. VACANT
386-3231 John 477-8096

6 MILE MOTEL, 497 ISLAND Highway, units to rent with fridge and range, $145-$165. 595-5339.

MAIN FLOOR TWO BEDROOM, $196. Quadra-Bay, adult block. 384-7479.

1 BEDROOM APARTMENT, available now, $165. Hillside and Quadra. 382-9879.

2-BEDROOM, SEPARATE ENtrance, wall-to-wall carpeting, available now. 383-6024.

ESQUIMALT — 2-BEDROOM large suites, $247. Phone 384-3738.

200 APARTMENTS TO RENT UNFURNISHED

F. W. STAPLES
(Div. of Halycon Realty Ltd.)
388-4243
After Office Hours:
383-8324 595-2305
477-9177 388-5716
"WE TRY HARDER"
Why bother moving if it's not for something better? Save time, we have a large selection of apartments and townhouses for rent in all areas of the city. The following are some of our buildings.
1. VILLAGE GREEN
Suite 2 — 420 Niagara St.
2. LOCHSIDE MANOR
7840 Lochside Dr.
3. QUEENS COURT
1134 Queens
4. WHITECAP MANOR
343 Simcoe St.
5. THE TREE HOUSE
1229 Pandora
6. INVERNESS MANOR
960 Inverness
7. PRINCESS ANNE APTS.
1118 Balmoral Rd.
8. PRINCE ALBERT MANOR
1025 Kings Rd.
9. THE DONNEGAL
2539 Dowler Place
10. QUEENSTON MANOR
1017 Queens
11. DUNDAS MANOR
404 Dundas

P. R. BROWN & SONS LTD.
RENTALS

BACHELOR		
$164.90	Cherry Blossom Court 310 St. James St.	385-2501
$168.75	Monte Carlo 1030 Pendergast	382-1139
ONE BEDROOM		
$170.00	Sunridge 1244 Balmoral	386-1018
$169.00	Carolwood 1381 Pandora	595-5817
$177.00	Central Manor 1230 Fort St.	382-9772
$182.84	Rockridge 1126 Rockland	386-102?
$185.00	Verinda Manor 2639 Fifth St.	383-636?
$188.00	Royal Inglewood 2100 Richmond	595-2180
$195.00	E. GPrior 2622 Prior St.	384-533?
$197.62	Monte Carlo 1035 Pendergast	382-1139
$198.00	Oakview Manor 3420 Quadra	386-6451
TWO BEDROOMS		
$245.55	Monte Carlo 1035 Pendergast	382-1139
$245.00	E. G. Prior 2622 Prior St.	384-5335
$277.00	Verinda Manor 2639 Fifth	383-6364
Heat and water included in all except Sunridge		
TOWNHOUSES		
$245.00	2 bedroom Includes heat and water	
$290.00	2 Bedroom 724 Sea Terrace	385-3435
$325.00	3 Bedroom — 724 Sea Terrace	385-3435

P. R. BROWN & SONS LTD.
762 Fort Street 385-3435

LORD HARLEY APTS.
3220 Quadra
Mayfair Area
Available April 1st. 2 Bedrooms from $278. Swimming pool sauna, hobby room, recreation room.
Mature Adults — Sorry No Pets
Call Mr. Salon 386-3711

Park Pacific
Downtown New Apt.
909 Pembroke St.
(Cor. Quadra)
Lge 2 BR's from $244
Lge 1 BR's from $177
Phone 384-7165 — 592-3444

WHY RENT?
Grosvenor Place
1342 Hillside Ave.
Call
JOE MANTON 382-5211
PETER MASON 477-9318
Roberts Investment Ltd.
388-6611

AVAILABLE NOW OR APRIL 1st
2-bedroom corner suite, very clean, on transportation and opposite shopping centre. Rent $234.23 per month. Very quiet building. Please phone 382-0626. Adults only, no pets.

PARLIAMENT BUILDINGS, Inner Harbour two blocks. Large 1100 sq. ft., quiet corner, two bed., 1½ baths, apartment in 1½-year-old building. Excellent storage in suite. Automatic defrost fridge. Rent includes heating and hot water. Adults only. Resident manager, 384-4471. Elevator. 260 Michigan.

NEW WALL-TO-WALL AND drapes, freshly decorated, bachelor, 1-bedroom and 2-bedroom suites in James Bay area. Parking and cablevision supplied. Controlled entrance. Rents range from $160-$240 with guarantee of no increase for two years. Adults, no pets. 592-9516.

TREMAINE
1-bedroom available, $169. No children or pets. Resident manager 595-3061.

GORGE AREA, NEAR BUS, character, one-bedroom, garden apartment, appliances, wall-to-wall, drapes, heat and shower. Private entrance and parking. Adults only. No pets. Available immediately. 384-6504.

3-BEDROOM, MAIN FLOOR suite, wall to wall, fr. and br. laundry, fireplace. Near schools and shopping, utilities included, available April 1st. $350 per month. Phone 595-1671 or 477-0171.

ADMIRALS ROAD NEAR Naden one bedroom apartment with balcony and view, first two months occupancy at ½ rent, excellent laundry and parking facilities. Call 384-3985

BAY-COOK ST., MODERN charming clean, spacious bachelor suite with Murphy bed. Fridge, stove, heat, water, parking included. Quiet mature person, $170. 382-5240.

ESQUIMALT, 3 BEDROOM suite, $270; 2 bedroom suite, $225; elevator, balcony, quiet building, heat, cablevision included. 479-5205, 386-2730.

DELUXE SEAVIEW SUITE, 1 large bedroom, near Willows Beach, bus and shopping, wall-to-well, drapes, mature adults, no pets, $225. Available May 1st, 592-9622, eves. 592-6119.

SIDNEY. MODERN ONE BEDroom apartment for rent with Harbour view. Phone 598-4337. After 6.

1 BEDROOM BASEMENT SUITE, $150 including utilities, available April 1st. 385-0595.

2-BEDROOM APARTMENT $157. Married couple. Near Naden 383-9857.

1 BEDROOM APARTMENT $124. Near Nadan, married couple. 383-9857.

3—1-BEDROOM APARTMENTS, unfurnished, one $121, other 2, $133. No. 4—425 Wilson St.

PLEASANT ONE BEDROOM suite, share bath. $140, 385-0348.

200 APARTMENTS TO RENT UNFURNISHED

BROWN BROS. on LANSHARD

"People Helping People"

PRESENTING THE PRINCE CHARLES

(215, 217, 219, 221 Gorge Road East)

This brand new development offers you a choice of four separate buildings designed for your living comfort.

Situated in the quietness of the Gorge Waterway, yet only a few minutes from town and major shopping areas. Bus stop direct to town just a short distance from your door.

Waterfront suites present a magnificent view of the Gorge waters.

Do you own a small pet? We have a special pet lease to accommodate you.

Open daily for viewing, please see resident manager.

We offer you a special move-in bonus — 50 per cent off your rent for the first two months.
Bachelor suites from $160.00.
One bedroom suites from $190.00.
Two bedroom suites from $260.00.

For further information please call Brown Bros. Agencies at 385-8771.

NOW READY Waterfront UP TO 3 MONTHS FREE RENT

During First Year!

OCEAN FRONT APARTMENTS AND TOWNHOUSES
1-BDR FROM $185
2-BDR FROM $200
2-BDR TOWNHOUSES FROM $325
3-BDR DUPLEXES, 2½ BATHS, FAMILY ROOM, FROM $375.
QUIET, BEAUTIFUL SPOT WITH GOLF, FISHING AND BEACHCOMBING, ONLY 30 MINUTES FROM VICTORIA, 5 MINUTES FROM SOOKE VILLAGE. ALL SUITES HAVE FRIDGE, STOVE, AND DRAPES. SOME HAVE BUILT IN VACUUM, DISHWASHER AND FIREPLACE, AND BALCONY. SORRY NO PETS. LIMITED ACCOMMODATION FOR CHILDREN IN DUPLEX UNITS ONLY.

OCEAN VILLAGE
Roscoe Development Corp.
Box 674 Sooke, B.C.

Phone 642-5254
(24 hours)

OPEN HOUSE NOON TO 5 DAILY

LARGE AND LUXURIOUS

Compare Our 2-BDRM. UNITS

FEATURING 1100 sq. ft., and 2 4-pce. bathrooms while they last!

2-bedroom, $325
1-bedroom, $265

CALL 477-6548 TO VIEW

TOD-HACKETT CONSTRUCTION LTD.

ASCOT HOUSE

1537 MORRISON STREET
By Oak Bay Junction
Only one — 2-bedroom suite left in this nice new bldg. with elevator, rent $260. Phone 595-6278, 12-7 p.m. or 385-0991 Ans. Service. No children or pets.

GREENBANK DESIGNS LTD.

CHILDREN WELCOME ONE SMALL PET

One Month Free Rent

Large 2-bedroom suite. New building, 859 Carrie Street, Esquimalt. For further information please call Resident Manager, 382-8090, Office 384-9793.

LORD STANLEY MANOR

1350 Stanley Ave. between Fort and Pandora. 1-bedroof suites from $199, for appointment, call 595-4128.

AVAILABLE APRIL, VIEW NOW, one and two bedrooms, quiet, clean and well controlled. First two months ½ rent, will pay local move. Adults only. Phone the congenial managers at 382-0652.

ESQUIMALT CLOSE IN
Rosalma, 4½ rooms, W to W, elect. frig. and range. Sea view. $220. (Heat, hot water, parking, cable). Mar. 1. Dickie Agencies Ltd. 382-4312 (res. mgr. 382-1140).

QUIET WATERFRONT
2-bedroom suite, newly decorated, reasonably priced. Adults only building. Sorry no pets. Contact Manager 388-6806.

MAGDALAIN COURT, 1172 Yates, 1 and 2-bedroom corner suites, balcony, elevator, heat, TV, parking, $190.65, $230.90. Ready now, 383-2195.

1-BEDROOM, BASEMENT SUITE, near Gorge Hospital, private entrance, near bus stop. Prefer middle-aged couple or working woman. $200. 382-5991. After 4.

ONE BEDROOM AND STUDIO suite, available. Reliable persons. No pets. 385-1095.

ONE BEDROOM APARTMENT, parking, $175 per month. 385-0058.

200 APARTMENTS TO RENT UNFURNISHED

"YOUR PLACE"
QUADRA WOODS
4038 Quadra
This quality complex set on 3 acres of treed property can offer you something different. Quiet and comfortable suites and only 10 min. from downtown. Tennis court, sauna and w-swirlpool available.
1 bedrooms from $205
2 bedrooms from $265
Mr. Harris 479-5688
Mr. Darling 479-0119
Mr. Dolhanty 479-8746

McKENZIE MANOR
1010 McKenzie
Large comfortable suites in desirable location. Bus stop at your door and only 10 min. to downtown. All amenities including billiard and sauna.
Bachelor from $175
1 bedroom from $190
2 bedroom from $260
MRS. HENDERSON, 479-6486

Fairfield
We have a 2-bedroom suite available in this desirable area. Close to downtown yet a short walk to Beacon Hill Park. This adult building features suites with 30" ranges and refrigerators, controlled covered parking, deluxe carpets, ensuite plumbing and much more.
For appointment to view by private showing please contact:
MRS. MURRAY 384-1776
MRS. VOLK 688-8855

350 Linden Apts.
Two choice suites will be available for March in this newer building. An area which is quiet yet close to town and the park. Bright and spacious, both these 2-bedroom units will give you the comfort and convenience you desire.
2 bedrooms from $280
MR. PATTERSON 385-0742

335 ST. JAMES ST.
Convenient James Bay, so close to everything. This fine building offers everything you require including your heat.
2 Bedrooms from $235
MRS ANDERSON 386-0847

1022 PANDORA DOWNTOWN
Brand new and centrally located with bright suites and large balconies. Deluxe kitchens, carpets, double glazed windows; underground parking available.
Bachelor from $170
2 Bedrooms from $280
MR. TREMBLAY 384-6436

630 Head St.
A quiet building centrally located in Esquimalt. LARGE SUITES WITH BALCONIES — controlled entrance — wall to wall Drapes.
MR. McCALLEN 386-0083

855 Ellery St.
This family designed building located close to schools has a choice of 1-2 and 3-bedroom units available. Large, bright suites with balconies and all amenities.
1 Bedroom $200
2 Bedroom $243
3 Bedrooms $287
MRS. PERKINS 382-2942

AMBLEWOOD DEVELOPMENTS

SPECIAL

for SPECIAL PEOPLE 1ST MONTH BONUS

Orangewood Manor

4026 Quadra at McKenzie

2 BEDROOM SUITES

Enjoy the POOL and SAUNA THIS WINTER.
SORRY NO PETS
Manager's office 479-3223
CONCORD

NO EXTRA CHARGES

OLYMPIC COURT
1 Br. apartment, next to Gorge waterway. Cable, heat, hydro, water, parking included. Mature tenants for quiet enjoyment. Close to bus, shopping centre, golfing. Large patio, modern appliances, fine carpets, breezeway entrance. Res. Mgr. 386-9043. British American Realty Ltd.

UNIVERSITY GARDEN HOMES
2 and 3 bedrooms, close to shopping and schools, 1½ baths, family room, cablevision, includes stove and fridge, heat, hot water, drapes, parking, spacious lawns. Children welcome, no pets. 595-5313.

MAY 1ST, JAMES BAY, QUIET street and building. 2 bedroom $240. 1 bedroom $199. Both on top floor, includes heat, hot water, parking, wall to wall, drapes, fridge and stove and balcony, elevator laundry facilities available. Mature adults only, no pets. References. Phone 385-8091 from 9-5.

1 Bdrm Suites
1 BACHELOR
Deluxe, carpeted, with balconies, sauna, rec. room, cable, controlled entrance. Resident manager 382-4419 anytime, available now, or April 1st.

1 AND 2-BEDROOM SUITES FOR rent, fridge, stove, drapes and wall to wall carpeting included. Children welcome, close to schools, shopping centre and recreation centre. Colwood area. Phone 478-5040 or 642-4498.

Are you looking
for a 1-bedroom suite in an adult-only building? $175-$195. To view, call resident-manager, 383-9802 or Realspan Properties Ltd., 388-6454.

LARGE 1-BEDROOM CONDO, features parking, extra cupboards, breakfast nook, garburator, glassed-in balcony with sleeping facilities, adjacent to James Bay Square, $250. 388-5840.

CHARACTER BACHELOR SUITE available April 1st. Close to Jubilee Hospital. Quiet elderly tenant preferred. 595-8747 after 12 p.m.

LARGE BRIGHT 2-BEDROOM apartment near Statacona park, upstairs of fine older home, quiet neighbourhood. Phone 595-5376 or 595-0765.

ONE- TWO-BEDROOM, ONE 3-bedroom, large, heated, carpeted, apartment. Available. Centrally located, $240 and $278. Children welcome. 384-2934, days.

BACHELOR DELUXE, THE BELgrove, 1505 Belcher, corner Oak Bay Avenue, $170. Hardwood, third floor, free laundry, elevator, bus, suitable for single lady. 598-6571.

1 BEDROOM FURNISHED APT., Jubilee area, children and pets welcome heat and water included, $195. 595-3801.

JAMES BAY, ONE BEDROOM AT $190 and one 2-bedroom at $237.24, across from park, 430 Michigan, 385-9358, April 1st

OLDER DECOR APT. BLDG.
1 bedroom self-contained suite, close to town and bus, $175 Phone Key Developments Ltd., 388-4253.

$140. ALL UTILITIES INCLUDED 2 large rooms and kitchen, fridge and stove. Share bathroom. 385-3721.

HILLSIDE LARGE BACHELOR suite, heat, cable, water, parking, $160 a month. 383-8394.

BRIGHT, LARGE 1 BEDROOM, close town and bus 595-2977, 385-9978.

VIC WEST, BRIGHT THREE room suite, $135, suit mature lady. 477-5796.

NEAR NADEN, QUIET STREET, large, 1-bedroom apt. $160. 479-2684.

NICE VIEW, 1 BEDROOM, MAIN floor, available immediately, 388-6461, 383-6820.

200 APARTMENTS TO RENT UNFURNISHED

BROWN BROS. on LANSHARD

"People Helping People"

FIRST CHOICE IN APARTMENT RENTALS

BACHELOR SUITES

$159.00 Skyline Gorge, 2925 Qu'Appelle Street.
$150.00 Russell Apts., 1813 Chestnut St., semi furnished.
$160.00-$180.00 Prince Charles 215, 217, 219, 221 Gorge Rd. E.
$170.00 Greenleaves Apts. 2523 Wark Street
$140.00 Ellery Apts., 837 Ellery St.

ONE-BEDROOM SUITES

$180.00 Blackwood Manor, 2664 Blackwood Ave. at Hillside.
$199.00-$225.00 Campus Court, 1641, 1631 McKenzie Ave., Tennis Court.
$230.00 Caprice Apts., 429 Linden Ave.
$211.25 Carriage House, 1020 Burdett Avenue.
$208.00-$227.00 Charles Dickens, 243 Gorge Road East
$143.77 494 Superior Street.
$204.50 Continental House, 464 Lampson Street.
$192.00-$206.25 Don Quadra Apts., 3244 Quadra Street.
$190.00 Ellery Apts., 837 Ellery Street, Child welcome.
$210.00 Gordreau Apts., 129, 131, 135 Gorge Road East. Pool, Sauna, Swirl Pool.
$250.00 Orchard House, 647 Michigan. Fifteenth floor, excellent view.
$171.40-$184.48 Greenleaves Apts., 2523 Wark Street.
156.73 Groton Manor, 550 Quadra St.
$180.75 Highlander Apts., 2151 Haultain Street.
$160.00 Hollyview Arms, 1180 View St.
$166.25-$176.25 Lord Nelson Apts. 1615 Belmont Ave.
$184.25 Louise Apts., 1143 Pandora Ave.
$215.00-$225.00 Manchester Court, 565 Manchester St.
$190.00-$220.00 Prince Charles, 215, 217, 219, 211 Gorge Rd. East.
$169.10 No. 2-2624 Quadra St Heat Included.
$210.00-$240.00 Redwood Park, 155, 157 Gorge Rd. E. Pool, Sauna and heat included.
$143.77 No. 3-494 Superior Street.
$170.86 Savannah House, 955 Cook Street.
$186.00 Sierra Villa, 547 Niagara St.
$198.87 Skyline Gorge, 2925 Qu-Appelle Street.
$195.00 Thornwood Manor 1028 Inverness, New.
$200.00 Wellington Manor, 1670 Fort St.
$221.20 Westminster Court, 955 Humboldt St.

TWO-BEDROOM SUITES

$295.00 Westfield, 1024 Fairfield Road.
$450.00-$475.00 Village Oaks, 2125 Oak Bay Avenue.
$206.20 Royal Commodore, 715 Vancouver Street.
$275.00-$325.00 Redwood Park, 155, 157 Gorge Rd. E.
$225.00 No. 2-2622 Quadra St. Heat included
$300.00 406-1009 McKenzie Avenue. Pool, Sauna, Swirl Pool, Tennis Court
$260.00-$310.00 Prince Charles, 215, 217, 219, 221 Gorge Rd. E.
$219.81 Oakmount Court. Heat included.
$295.00-$305.00 Manchester Court, 565 Manchester Street.
$235.00-$295.00 Gordreau Apts., 129, 131, 135 Gorge Rd E. Pool, Sauna, Swirl Pool.
$210.90 No. 5-1321 Fernwood Avt. Children welcome
$256.00 Don Quadra Apts., 3244 Quadra St.
$295.00 Campus Court, 1631, 1641 McKenzie Avenue. Tennis Court.
$275.00 Blackwood Manor, 2664 Blackwood at Hillside.

THREE-BEDROOM SUITES

$525.00 Village Oaks, 2125 Oak Bay Ave.
$380.00-$395.00 Cambella Villa 229 Ontario Street. Townhouses across from school and playground.

For further information please call Brown Bros. Agencies, 385-8771.

GARDEN CITY PROPERTY MANAGEMENT LTD.

831 ELLERY
Low rents from $215. Bright 2-bedroom. Close to schools. Available now. Caretaker suite 101 or phone 388-6892.

CLOSE TO TOWN
Huge 4 bedroom family home situated close to all amenities. Pets welcome. 388-5194.

1226 JOHNSON
Centrally located new 1 and 2 bedroom suites in quiet apt. 384-0132

MALAHAT
3-bdrm. unfurnished mobile home. Fridge and stove. Country living.

625 — 626 GOLDSTREAM
Lovely 3-bdrm. townhouse in Colwood.

611 ADMIRALS
Suites available immediately $189 up. Utilities included. Child welcome. Central Esquimalt. 382-6512, Caretaker.

3390 VETERAN
2-bedroom duplex with large kitchen, covered parking, lawn, appliances, $285.

791 PANDORA
1- and 2-bedroom suites. City centre. Newly painted and carpeted. 384-1449 between 3-10 p.m.

2409 VANCOUVER
2-bedrm. upper triplex. Available immediately.

742 LAMPSON
2-bedroom suites in large clean apt. block. 384-3738.

DINGLEY DELL
Must be seen, lovely 2-bedrm. condo. Fridge and stove. Storage area. $300.

WEST BAY TERR.
Cosy 2-bedroom 4 plexes. Available immediately. Children and pets welcome. Washer and dryer facilities. 384-1282.

Ste. 202-920 Hillside, 388-5194

1-2 BEDROOMS, NICE VIEW. Quiet, clean, well controlled building, elevator and laundry facilities. Drapes, carpet, stove, fridge, storage, balcony, cablevision, heat, water, parking. Close to shopping centre, bus, parks, Esq. Senior Citizens Centre. Adults only, no pets. 382-2221.

904 CARLTON TERRACE
Available April 1st, 1-bedroom apartment, $214 includes all utilities, call for appointment, 382-9029 2-4 p.m. or after 6 p.m.

ESQUIMALT
One and 2-bedroom apartments, heat, hot water, cable, carpets, balcony, controlled entrance. Children welcome. 386-0939.

AVAILABLE IMMEDIATELY MODern 1-bedroom, Hillside-Shelbourne area, $190 includes carpets, drapes, stove, fridge, heat, water, and parking. 388-5043 382-1678.

OCEAN VIEW
Near Ross Bay. Deluxe Condo, 2 br. 2 baths, all appliances. One-year lease. $395. Owner. 477-8292.

BEAUTIFUL WATERFRONT. Bachelor, 1 and 2 bedroom. Reasonable. Utilities included. 385-6853, 592-7678.

DOWNTOWN, CLEAN ONE-bedroom apartment, $165, 1322 Broad Street. Not suitable for children or pets. 386-3928.

ESQUIMALT BACHELOR $160. 1 bedroom $179. Heat, hot water, cablevision included. Phone 478-3854, 382-5380.

2 BEDROOM TOWNHOUSE OFF Esquimalt Road, ideal for sharing, 1½ baths, large storage area, fridge, stove, $350. 388-5043, 9 to 5.

BEACON LODGE. BACHELOR suite, near park, sea and downtown. Quiet lady. $96.29 a month. 383-9985.

1 BEDROOM $165. QUIET ESQUImalt block, hard wood floors, garage. 382-5612.

ADMIRALS ROAD, ESQUIMALT ONE BEDROOM APARTMENT, $140, AVAILABLE IMMEDIATELY. 385-3261.

ADULTS, 2-BEDROOM, SPAcious modern suite, phone 595-3531.

200 APARTMENTS TO RENT UNFURNISHED

SEASPRAY PROPERTIES LTD./ REALTORS

386-3124

"THE APARTMENT SPECIALISTS"

SOMERSET PLACE
1180 FORT
(NEAR LINDEN)
This NEW building is on the bus route. Close to school and corner stores, yet you can walk to town with ease. Also FEATURED are large 14x30 rooms in basement; available for storage. Workshop, etc. at minimal extra charge. Call caretakers Mr. and Mrs. Morrison at 383-7093.

CENTRAL VIEW MANOR
1147 VIEW
This building is close to all buses, stores and is just minutes away from downtown. Very comfortable suites with wall-to-wall carpeting, drapes and deluxe appliances. Building also features controlled entrance and an elevator. Located in QUIET NEIGHBORHOOD. Rents from $190.00

HILTON HOUSE
790 Dominion
Large apts., W-W carpeting, drapes, controlled entrance, easy parking and a helpful caretaker. Children welcome. Schools close by.
1 Bedroom from $190
Call Caretaker
Mr. and Mrs. Berg to view
382-7806

CEDAR HILL PL. APARTMENTS
Located close to a major shopping centre and to the golf course. Dishwashers are available. Some suites have unique bubble windows.
1 BR. from $210.
Call caretaker Mr. Godard
595-6040

GREENWOOD MANOR
1255 Verdier Ave.
BRENTWOOD
A new building one block from shopping centres on a quiet street behind Post Office. To view call Mrs. Klassen 652-1954.
1 BR from $190.
2 BR from $235.

SUNNY LANE APTS.
3255 Quadra
OPENING MAY 1
Be the first tenant in this spacious new apt. building located just above Tolmie on Quadra.
BACH from $180.
1 BR from $200.
2 BR from $260.
For more information call Seaspray Properties.

AND HERE ARE A FEW MORE TO CHOOSE FROM

BACHELOR
$185. — 902 Caledonia
$195.—1333 Pandora
$165.—1015 Kings
$160.—946 Balmoral.

1 BEDROOM
$205 — 2902 Washington
$205.—1333 Pandora
$180.—925 Esq. Rd
$210.—1368 Pandora

2 BEDROOM
$270.—1368 Pandora

Ask about our selection of Townhouses and Duplexes.

386-3124
OFFICE HOURS
MON.-THURS. 9-5
FRIDAY 9-8
SATURDAY 9-5
AFTER HOURS PHONE:
KIM 385-8310
DENNIS 382-7806

FREE Heat & Cable

Close to Stores, Schools
Covered parking available
Children Welcome!

BACHELOR OR 2-BDRM

CLOVERDALE TOWNHOUSE COURT
991 CLOVERDALE
Contact Manager Ste 101
OPEN TO VIEW
12-7 P.M.
PHONE 385-0814
or 385-0391 ans. service
GREENBANK DESIGNS DIV. LTD.

CLEARVIEW APARTMENTS, 1258 Yates, modern quiet building large 1-bedroom, $180, heat, parking, cablevision included. 384-7785, 386-1961.

THE SENTINEL FOR THAT BETter apartment, only because of transfers, now have 1 and 2 bedroom for the 1st of May, phone 385-1249.

REALLY NICE BASEMENT suite suited for young people, $210, utilities included. 479-0624. Pets welcome.

RENT UNFURNISHED

JAMES BAY — 2 BEDROOMS — 1½-baths, large balcony, w-w carpet. Clean as a whistle — stupendous views, sea and park. Pool and sauna, underground parking. Available now. Rent $304.00.

1 BEDROOM SUITE, BRIGHT, select block. Close to Oak Bay Junction, shops, bus, w-w. Rent $184.68 Available Apr. 1st. To View Call 595-4774.

2 BEDROOM WELL DESIGNED SUITE. W-W, bright as a penny, well located. Near shops, close to Oak Bay Junction. Selective style block. Available April 1st. Rent $223.21. 595-3350.

BACHELOR SUITE — WELL LOCATED. Near shops, bus, medical buildings, churches. Available Apr. 1st. Rent $84.82.

OAK BAY — EXTREMELY CONVENIENT compact suites. Close to supermarket, stores, bus, shops, Rec Centre. 1 BDRM. and 2 BDRM. Rent from $178.68-$214.50. Available now and April. To View Call 598-7979.

OAK BAY — 1 LARGE BEDROOM APARTMENT — Central location. Walking distance to shops, et al. Available April 1st. Rent $160.00.

david burr ltd.
655 Fort St. 384-9335

984 McKenzie
"YOUR PLACE"
Discover for yourself why this building is 90 per cent full in the first month. We have much to offer in this architect designed building set on 3 acres of treed Property.
—Double glazed windows
—Wallpapered kitchens and
—Bathrooms
—Tennis court
—Covered parking
—Mirrored closets
—Large balconies
—1 BEDROOMS from $195
—BACHELORS from $170
MR. BRIDGE — 479-5754
Amblewood Developments

WESTCOAST COURT

755 Market St.
Corner of Hillside and Blanshard
OPEN HOUSE
Daily 10 a.m.-6 p.m.
1 Bedroom $195-$218
1 Bedroom and den $250-$255
2 Bedroom $265
Luxury rental accommodation at a reasonable rate.
Adults only building, no pets.

LORD ESSEX
240 Simcoe St. 382-1082
2-bedroom suites from $244.25
1-bedroom plus den from $209.25
1-bedroom suites from $194.25

LORD MICHIGAN
235 Michigan St. 384-3040
2-bedroom suits from $234.21.
For further information please contact Brown Bros. at 385-8771.

VIC WEST
Small children welcome. One and two-bedroom suites, from $185. Heat and cable included, wall to wall carpets and drapes, ocean and mountain view. Corner suites. Phone 386-9654.

TWO AND THREE BDRM SUITES. All utilities paid. Children O.K. Immediate occupancy. Close to Stores. Goldstream Golf Course. Call 474-2090 Caretaker.
British American Realty Ltd.
385-1431

LUXURY CONDOMINIUM
1100 sq. ft. 2-bedroom, 2-bathroom, deluxe appliances, dishwasher, eating area in kitchen, underground parking and heat included. Esquimalt and Lampson area. $330. 383-1240.

FREE RENT
to March 31
3-bdrm. condo, w-w carpeting throughout, 1½ baths, washer and dryer included. $350. 592-7884, 477-5488.

ROCKLAND HEIGHTS
Rockland, Oak Bay Ave., available April 1, 2-bedroom suite. Phone 592-2025 or 598-8755.

UPPER FORT ST. AREA
Available April 1st. Very nice 1-bdrm. suite. Renting for only $189.62 per month. Very handy location. For further details phone 598-3609. Adults only, no pets.

VICTORIAN APT.
2111 SPRING RD.
2 bedroom, $200; 1-BR from $160. Parent with child welcome. Res. Mgr., 383-6989.

FAIRFIELD
Attractive one-bedroom, appliances, curtains, carpets, all amenities except hydro included, $249. Close to park, sea and shopping. 592-3323.

$221.20 COUNTRY SETTING
Nice quiet 2-bedroom in small block, stove, fridge, carpet and drapes, laundry space in each apartment. 595-1247, 478-4601.

MAY 1ST, TWO ONE-BEDROOM suites, one bedroom suite, $184, corner suite with balcony, $187; heat, cable, drapes and appliances included. 383-4880.

FAIRFIELD
Available April 1st. 1 bedroom suite, quiet adult building. $160, including heat, cable, wall to wall, carport available, no pets. 479-6761.

1220 GOLDSTREAM, LANGFORD Lake area, 3-bedroom suite, prefer couple with 1 or 2 children, no pets, $225, 478-1721 between 9 and 5.

QUIET COMFORT
1-bedroom, ocean view, pool sauna, covered parking, etc. On Michigan Street. 592-0730.

VIC WEST, 1-BEDROOM SUITE, near bus stop, sauna, heat, cable and parking free, reasonable. Mature people. 386-7245.

LARGE LUXURY TWO-bedroom suites, available immediately, James Bay area, $480, $520 month. 592-6816.

UVIC AREA, DELUXE 2-BEDroom condo, 1100 square feet, washer-dryer, underground parking, sauna, swirl, $300, 592-4668.

BEAUTIFUL VIEW
1-bedroom, pool, sauna, swirlpool, near Government Buildings and park. 388-5386.

FAIRFIELD GROUND LEVEL bachelor, $160 per month includes heat, light, water, laundry facilities and parking. 383-5585.

2 ROOMS AND BATH, AVAILable immediately, in Brentwood Bay, $125 per month, 388-6275 Pager 2826.

HALF A MONTH'S FREE RENT, 1 and 2-bedroom, cable, central location, children welcome. 384-4849 384-4455.

3-BEDROOM, NEW CARPET, near town, all utilities included, $275. 479-7206.

JAMES BAY — VACANT 1 BEDroom, close to everything, 1-bedroom from April 1st. 385-5930.

SPACIOUS BACHELOR SUITE, Fernwood-Pandora area $159, 479-5639.

TWO BEDROOM $181, ONE BEDroom $151, Esquimalt, 384-4995, 383-5179.

ROCKLAND AREA. QUIET, cosy, convenient 1 bedroom suite. $185. 592-4161.

1-BEDROOM BASEMENT SUITE, separate entrance, carpeted, near bus and park. 386-3008, 386-0134.

ADULTS ONLY, ONE BEDROOM suites $178, $182, $190. Heat and cablevision, close to town, 382-5888.

REASONABLE, BEHIND PARLIAment buildings, 1, 2 bedrooms, Utilities included. 385-6853, 592-7678.

1975 8'X35' LAYTON, 2-BDRM, 4-pce. bath, is self-contained. 246-3641.

RENT UNFURNISHED

BROWN BROS. on LANSHARD

"People Helping People"

FIRST CHOICE IN APARTMENT RENTALS

REDWOOD PARK

(155, 157 Gorge Rd. E.)

Want to make a change? Tired of the same old place? Why not make your spring move to a bright, fresh suite in Redwood Park featuring a full-sized swimming pool, sauna, covered parking, and sundecks? Available immediately, one and two-bedroom suites from $220.00 and $285.00, heat included. Please call 382-6407.

VILLAGE OAKS

(2125 Oak Bay Avenue)

Quality construction throughout. Locate close to the village shopping area. Two and three-bedroom suites priced to rent from $425.00 to $525.00. Sorry, adults only, no children or pets

MANCHESTER COURT

565 Manchester Road

Quiet area just off the Gorge. Close to downtown and major shopping areas. Very large suites, heat included. Dishwashers in all two bedroom suites. Priced to rent one bedrooms from: $205.00. Two bedrooms from: $270.00.

Please call resident manager at 388-5740.

GORDREAU APTS.

129, 131, 135 Gorge Rd. E.

Enjoy the quiet of the Gorge waters while you enjoy a swim in the beautiful full size pool, or relax in the swirl pool and sauna. The suites are large with a full sized balcony. Price to rent from $190.00 for one bedrooms and from $235.00 for two bedrooms. For appointment to view please call 382-0981, 383-6436 or 383-0530. Further information call Brown Bros. Agencies Ltd. at 385-8771.

CAMPUS COURT

1631-1641 McKenzie Ave.

Something just a little different, a little nicer than the ordinary. Situated in the University District close to all shopping and on bus route. Covered parking available, and for your enjoyment a tennis court.
One bedroom from $195.00
Two bedroom $300.00
To view please call 477-8517

For futher information contact Brown Bros. Agencies at 385-8771

FREE

ONE MONTH Rent Includes Hot Water and Heating

Quiet established, near new block, 843 Craigflower. 1 and 2-bedroom suites. Adults only, no pets. Sauna and pool table, table tennis. on bus route. Close to shopping. For information call Res. manager, 385-4132; Office 384-9793.

CHILDREN WELCOME

—convenient location
—2 bedrooms $225
DOWLER MANOR
2549 Dowler
Res. Mgr. 384-7792

WATERFRONT

Seagate, 707 Esquimalt Rd., on Victoria's Harbour waterfront with a very large indoor-heated swimming pool and hydro therapy pool. Mature adults only, no pets. Available April 1. Large 1 bedroom top floor suite facing park, $195. Includes heat and cablevision. Resident Manager, 383-1731 or 388-6100. Diamond Developments Ltd.

$100 ALLOWANCE
Returned after two months occupancy, 1 bedrooms, and 2 bedrooms, from $200, includes heat, cable and water. Walking distance to town. On bus route. Laundry facilities. Extra locker space. Controlled entrance. No children, no pets. Contact Manager at 382-2845. Royal Arms Apts. 1300 Yates Street, (corner of Yates and Fernwood).

VISTA ROYALE
1345 Pandora Street
382-3616
April 1st. Two bedroom, $280, One bedroom $207, includes: cable, heat, hot water, colored appliances, large balcony, drapes, shag, parking, swirl, sauna, controlled entrance, elevator, near bus and shopping, mature adults, no pets.

TWO BDRM. SOOKE TOWNHOUSES, SECLUDED LARGE GROUNDS BUT WITHIN WALKING DISTANCE OF TOWN. CHILDREN WELCOME. RENT TO INCLUDE HEAT, LIGHT, WATER IF DESIRED FROM $250 P.M. IMMEDIATE OCCUPANCY. PHONE CARETAKER 642-3249 OR BRITISH AMERICAN REALTY 385-1431.

1-BDRM., $177.25
879 ESQUIMALT RD.
Newly decorated and carpeted 3rd floor suite. Heat, cable, parking included. Available immediately, 388-5736.

MADRONA MANOR APARTMENTS
1955 Ashgrove St., Jubilee Hospital area, two bedroom suites, $265. Wall to wall carpets, drapes. Adult oriented, no pets. Phone 595-5583. 9 a.m.-5 p.m.

ADMIRALS ROAD - EASTWOOD GROUND FLOOR, LARGE ONE-BEDROOM SUITE, COVERED PARKING, HEAT, CABLE, $177 PER MONTH. AVAILABLE IMMEDIATELY. 385-3261.

COOK-HILLSIDE
1- and 2-bedroom apartments, available now or April 1st. Very quiet modern building, cable, parking, etc., 382-0271, 385-6075.

LOVELY 1 BEDROOM APARTment suitable for elderly lady, walking distance to Shopping Centre. Phone 592-9240.

SIDNEY
Pleasant 2-bedroom apartment, $250, adults only, manager. 656-4838.

NICE, 1-BEDROOM, STOVE, fridge, heat included, $155, available April 1, Esquimalt Road. 479-4081 or 382-0897.

THREE SUITES, TWO BEDrooms, one bedroom. Adults, no pets. 386-9628.

UNFURNISHED ONE-BEDROOM suite, includes everything, $200 a month. Phone after 5, 383-2603.

SMALL 1-BEDROOM, UTILITIES included, $160, Johnson Street, 382-5537.

FAIRFIELD 1 BEDROOM SUITE suit single working girl. 598-6096.

1 BEDROOM APT. PEMBROKE St., $165, no pets. 383-0130.

200 APARTMENTS TO RENT UNFURNISHED

SEASPRAY PROPERTIES LTD./ REALTORS
1911 QUADRA
386-3124

PARK WEST
55 BAY ST.
PARK ADJACENT
EXERCISE ROOM
SAUNA
SPACIOUS SUITES
This adult building is adjacent to large park with tennis courts. The exercise room is complete with good equip. and sauna. Many suites have pleasant views of the park and some with view of Inner Harbour.
Call caretaker Mr. or Mrs. Waher 382-4770.
1 BR from $195.00
2 BR from $240.00

MACAULAY EAST APTS.
WATERVIEWS
SWIMMING POOL
WHIRLPOOL
HEATING INCL.
CABLE INCL.
1 BR from $195.00
Come rent with us at Macaulay East Apts. Large suites with all the amenities you could want including an excellent billiard room, good caretakers and lots of parking, call Mr. Gribling, caretaker at 385-8967 or call at 948 Esquimalt Rd.

MACAULAY NORTH APTS.
—HEAT INCL.
—SPACIOUS SUITES
1 BR from $195.00
2 BR from $265.00
This building is situated close to shopping but in very QUIET location. Many suites have excellent VIEWS and are spacious. Tenants also have the use of swimming pool, whirlpool, sauna in adjacent apt. block. To view call Mrs. Alwood at 382-5622 or visit building at 980 Wordsley St., just off Lampson at Esq. Rd.

386-3124
OFFICE HOURS
MON. - THURS. 9-5
FRIDAY 9-8
SATURDAY 9-5
AFTER HOURS PHONE:
KIM 385-8310
DENNIS 382-7806

YOUR PLACE

1366 HILLSIDE
—Consider something different designed for owner occupants with over 1000 sq. ft. of living. City convenience and close to Hillside Centre.
—Each suite features 30" self clean ovens, 15 cu. ft. 2 door refrigerators, thermopane windows, plush carpeting and colourful wall coverings.
—Rooftop gardens with views, workshop and games room.
—Unique floor plans include 1 bedroom with den, 2 bedroom 2 level suites and 3 bedroom.
—To view these desirable units with rents starting at $285. per month please call
Rental Office 388-6234
MRS. VOLK 658-8855
Amblewood Develpments

NEAR JUBILEE HOSP.
INDOOR POOL
Available April 1st, is a 1 bdrm. suite in this prestige building; renting for $408 per month. Please phone 595-3205. Adults only, no pets.

ATTRACTIVE ONE BEDROOM suite, available May 1st, top floor, $190. Including heat, cablevision, parking, locker, electric fireplace, beams, wall-to-wall shag, drapes, plenty of closet space, Esquimalt, young child welcome, no pets. Resident manager 385-8592.

PRINCESS AVE.
2 Bedroom suite for rent, $180, 477-3268.

GROUND FLOOR 1-BEDROOM suite, heat, hot water. Available April 1st. 652-3454.

FAIRFIELD, 1 BEDROOM, large suite in house, very clean, $220 a month. 598-6956.

201 APARTMENTS TO RENT FURNISHED

MODERN, NICELY FURNISHED, 1-bedroom suite, $215; bachelor, $180. 1334 Pandora. 656-6844.

FURNISHED 1 BEDROOM AND bachelor; children and pets welcome. 478-3443.

1 BEDROOM PARTIALLY FURnished suite. $150 per month, everything included, 388-7729 517 Sumas.

BACHELOR SUITE. QUIET, CENtral, $142 monthly. Available April 1st. 385-9167, 642-5707.

BACHELOR SUITE WITH KITCHen, share bath, no pets, utilities paid, $115 per month. 721-3361.

NEEDED 1 PERSON TO SUBLET furnished apartment. Queens Ave. May until August. Phone 385-8252.

COMPACT BACHELOR $145. NO bed, quiet Esquimalt block, view 382-5612.

FAIRFIELD, NEAR SEA AND park, furnished basement suite, student or business girl 384-6905.

FURNISHED BACHELOR apartment of Cook, near Park, ocean, $150. 386-9731.

EDGEWATER MOTEL, CLEAN, warm one bedroom from $165 month. 478-4212.

$150, ONE BEDROOM, UTILITIES included, clean, Central location, gentleman, 595-3865.

VIC WEST, BASEMENT SUITE, $120, suit mature person. 477-5796.

MAPLE LEAF INN, LOW WEEKly or monthly rates. 388-9901.

1-BEDROOM SUITE SHARED bathroom, $135. 383-4082.

201 APARTMENTS TO RENT FURNISHED

WEEKLY DAILY
Adjacent to Parliament Buildings and Inner Harbour. Fully furnished 1-bedroom suites, color TV, linen, dishes, all utilities, use of sauna, indoor pool, games room, coin laundry.
ROYAL SCOT INN
425 QUEBEC ST. 385-3543
OCEAN PROPERTY MANAGEMENT

NEW
NEAR CITY CENTRE
Weekly and monthly rates all year. Spacious furnished suites with colour TV. Everything supplied. Tiled bath and shower. Fully equipped kitchens. Garage parking. Elevator. Children and pets welcome.
Hartnell House, 1204 Yates
383-0742 or 386-2812

DELUXE 1-BEDROOM AND bachelor suites, fully furnished, including color TV, dishwasher, sauna, swirl pool and rec room, apartment in 1½-year-old building, maid service, queen or twin bed, separate balcony, by week or month, Ocean Manor, 2930 Washington. 388-7818

CRAIGFLOWER MOTEL
On Gorge Waterway, offers deluxe bachelor and 1 bedroom suites at special winter rates. All the comforts of home. Completely furnished with maid service and laundromat on premises. Call: 386-7861. Concord.

DE LUXE ACCOMMODATION. Furnished bachelor and 1 bedroom suites. Maid service, answering service. Indoor heated pool, cocktail lounge, saunas, coffee shop, dining room, laundry, colored cable TV. "No pets." Coachman Inn, 229 Gorge Rd. E. Phone 388-6611.

WELL-MAINTAINED BLOCK IN Jubilee Hospital area on bus route and across from shopping, fully furnished, includes linen and kitchen ware, parking and cablevision, 1-bedroom, $230, available April 1st. Bachelor, $210, available now. Adults, no pets. 592-9516.

ESQUIMALT — CLOSE IN
$189 — 3½ (1 BDRM) APT. WITH main furniture, rugs, drapes, heat, H. water, cable, parking, elect. appliances. Available now. Dickie Agencies Ltd. Res. Manager 382-1140 (sorry no pets).

DE LUXE ACCOMMODATION. Furnished bachelor and 1-bedroom suites. Colored TV, dining room, laundry, indoor pool, hydro pool, saunas, lounge, maid service answering service. No pets. Canterbury Inn, 310 Gorge Road. Phone 382-2151.

CLOSE-IN ROCKLAND NEAR Quadra, furnished studio suite, quiet building, utilities included, semi-private bath, suit quiet middle aged or mature working lady, $140. 592-1551, 382-7437.

DELUXE ACCOMMODATION, extra large, spacious, across from Mayfair Shopping Centre, quiet surroundings, weekly, monthly reasonable rates. Mayfair Motel, 388-7337.

ONE BEDROOM AND KITCHENette, automatic hot water and heating, close to Hillside and Quadra, furnished, $145. Everything included. 2716 Prior St. 383-3468.

LARGE FURNISHED 2-BEDroom suite in quiet adult 4-plex, wall-to-wall, fireplace, heat, water, cable, no pets, Quadra-Bay area. $275. 592-3987.

TWO-BEDROOM SUITE FULLY furnished including table, washer, dryer, electricity. Close to Crystal Pool and arena, $300. 2310 Wark St. 385-6237.

MICHELANGELO APARTMENTS 1158 Yates St. Studio-bachelor, $187.50 and $197.50. Close to town. Everything supplied. 383-0742 or 386-2812.

BASEMENT BACHELOR SUITE fireplace, use of washer, dryer, near bus line, non-smoker. Available immediately, references please. Phone 479-4576.

CLOSE TO UVIC, QUIET, FURnished, 2-bedroom suite, laundry room, cable tv, no children or pets. $250. per month. 477-1455.

VIEW ROYAL, FURNISHED COTtages, bachelor, $165, 2-bedroom $240, includes all utilities, adults, 479-8112.

EXCELLENT 3 ROOM SUITE, furnished, opposite Saanich Recreation Centre. Sidney. Reasonable cost. 656-3632.

BASEMENT 1 BEDROOM SUITE, $165 per month, including hydro, water, etc. Phone after 5 p.m., 383-6128.

ESQUIMALT NEAR NADEN, 1-bedroom in a 5-plex, knotty pine panelling private entrance and utility. $200 a month. 382-5263.

ATTRACTIVE, CLEAN, FURnished, one-bedroom suite, for working man. Near Gorge Hospital. $175 monthly. 477-4991.

BEACON HILL PARK, VANcouver Street bachelor suite, $150, working lady. 382-8947.

COSY COTTAGE WITH FIREplace and carport, no pets. Malahat Bungalows. 478-3011.

202 APARTMENT FURNITURE TO RENT

MAIS
FURNITURE and APPLIANCES
RENT
COLOR or BLACK-WHITE TV'S
FURNITURE—APPLIANCES
MICROWAVE OVEN
at PENNIES per DAY
1821 COOK
385-2435

STANDARD FURNITURE
Three Rooms from
$40 per month
Immediate Delivery
382-5111

MONTH TO MONTH
Piece or Group
CAMOSUN FURNITURE RENTAL
942 Fort St. 383-3655

203 APARTMENTS WANTED

SEVERAL HOUSES OR APARTments, furnished, required to rent from July 11 to August 24, 1978, and others for 31-week periods, i.e. July 11 to August 2 and August 2 to 24. Some houses will be needed from approximately July 5th to the end of August. Preferences to vicinity of St. Michael's University School. Some cases will apply to single person, others to families with or without children. Please phone collect, Vancouver 736-1611 during office hours or write to J. J. Johannesen, 3737 Oak Street, Vancouver, B.C. V6H 2M4.

FURNISHED ACCOMMODATION with own bathroom for non-smoking professional man preferably near St Mary's Hospital, Sechelt, for approximately 1 year or more. Call collect, Victoria, 388-6206 or write 416-254 Gorge Road East, Victoria, V9A 6W4.

WORKING PERSON SEEKING 1 or 2-bedroom well-maintained suite or duplex on quiet street. Require appliances. Has two clean, well-trained cats. References. 385-1978 or 382-6314, after 3:30.

204 SHARED ACCOMMODATIONS

MATURE SENSITIVE PERSON invited to share living in exceptional home with four others. Phone 598-3629 evenings.

RESPONSIBLE ROOM MATE male or female wanted to share rent of nice 3-bedroom house. Close to Jubilee Hospital. 595-0933.

YOUNG MALE TO SHARE 2-bedroom apartment, fully furnished, $85 month. Quiet and non-smoker. 592-0743.

WANTED 2 PEOPLE TO SHARE house, close to town, carpeting throughout, $117 month. 386-2363.

LARGE BEDROOMS IN COMMUNal house, near downtown, from $135, including utilities. 598-6854.

1 PERSON FOR SHARED house near Jubilee, relaxed atmosphere, $130 inclusive, 595-1897.

TWO-BEDROOM HOUSE, $125 per month. Phone between 7:30 a.m. and 2:30 p.m. 385-9679.

FARM, GARDEN, BEACH access, bus, loft $85, evenings, 658-1031.

WANTED — QUIET RESPONSIBle female to share 2-bedroom apt. Rent $112.50. 592-0022.

2 ROOMS TO RENT IN QUIET co-op house, phone 595-3647.

ROOM IN 5-BEDROOM HOUSE, $70. 383-4714.

204 SHARED ACCOMMODATIONS

1 BEDROOM IN SHARED 3-BEDroom, fully furnished suite, clean, close-in, $100 per month includes all except share of telephone and cable. Females only. Phone 383-9172 evenings 5-7 p.m.

RELIABLE WORKING PERSON wanted to share fully furnished, two-bedroom condo with 30-year-old male. Washer, dryer, pool, sauna, $175 pm. 479-4420 between 6-9 p.m.

RETIRING OWNER OFFERS 2 or 3 bedroom house unfurnished to working adults without children, pets or tobacco. 1725 Kings Road after 4 p.m

WANTED YOUNG PERSONS TO share rent in 4 bedroom house with acreage in Colwood area. Rent cheap. 478-6454.

206 DUPLEXES TO RENT

COLWOOD
GLENNWILLOW PL.
Located on a quiet cul-de-sac these family units are two-storey 3-bdr, complete with stove and fridge. Nearly new. $300 and ask about our 1-year lease special.

COLWOOD
731 HEASLIP RD.
Located close to Metchosin Rd. cut-off. This two-storey 3-bdrm. unit is spacious and ideal for family living. $300.

CALL
386-3124
OR
DENNIS BERG
382-7806

SEASPRAY PROPERTIES LTD./ REALTORS

SAANICHTON, LARGE MODERN bright, 3 bedroom, nook dining room and living room with fireplace. Full basement, half a duplex available April 1st. $350 per month. 388-6275 pager 2826.

AVAILABLE APRIL 1ST.
Modern 2-bedroom duplex, bright, treed surroundings, redecorated, all major appliances, central location. $350 a month. 385-7329 after 5 p.m.

3-BEDROOM AND DEN SIDE BY side, major appliances, 1½ baths, wall to wall, drapes, ample parking, fireplace, water. On quiet attractive St. off Admirals. Privacy, $375. 658-1096.

2-BR. DUPLEX-self contained, frig, stove, washer and dryer supplied. $270.00 per month. 3193 Glen Lake Road. Dial Cliff Stretch 479-1667 or 477-0583.
J. H. Whittome & Co. Ltd.

AVAILABLE APRIL 1ST, NEAR Chambers and Pandora, 1 bedroom suite, ground floor, heat, water, fridge, stove included, prefer quiet responsible couple. $175, 388-4072.

AVAILABLE MAY 1ST, LOVELY 2-bedroom duplex with sundeck overlooking the Gorge, features beamed ceilings, fireplace, fridge, stove $300. 386-0678.

ESQUIMALT, 2-BEDROOM upper, sundeck, stove and fridge, on bus line, $220 per month, 477-9236 evenings. Pandora-Cook upper bachelor, stove and fridge $111 per month, phone 385-9565.

SPACIOUS 3 BEDROOM UPPER floor duplex with fireplace. Immaculate condition. On Craigflower close to golf and bus. Available April 1st. $295. References required. 478-3864, 478-2430.

LANGFORD, 3 BEDROOM, WALL to wall, electric heat, fireplace, 2 bedrooms in full basement, rumpus room, 2 complete bathrooms, $350, 479-6019.

OAK BAY BOARDER
Large 2-bedroom upper duplex, newly decorated, fireplace, pets and children welcome, $280. 598-7689.

MODERN SXS DUPLEX, 3-BEDrooms, master ensuite, fridge, stove, wall oven. Full basement, drive in garage, available now $340, 386-7848.

DELUXE GORGE WAterfront, 2-bedroom suite with fireplace. $400, References a must. No pets 477-4444 or 384-1596.

WOOLCO AREA, NEWER 1-BEDroom 1000 sq. ft. including stove, fridge, heat, $250 available April 1st. 479-1588.

2-BEDROOM UPPER ALF OF home, in James Bay, sunny, back balcony, for 2 months only, $180 month, 383-4579 after 5.

NEAR WOOLCO 2 BEDROOMS, including heat, water, separate garage, big lot, $225, April 1st, 479-1588.

JUBILEE AREA, 1-BEDROOM SxS, older house, garden, quiet area, heat, $176.50 per month, available April 1, 598-6279.

2-BEDROOM DUPLEX FOR rent in Sidney, fridge and stove, heat and water, $340 monthly. No pets. Phone after 5 p.m., 656-2445.

ESQUIMALT, NEAR NAVY BASE, 1-bedroom apartment in side by side duplex, $160, plus utilities, 383-2215.

NEW 1-BEDROOM DUPLEX, wall to wall throughout, all utilities included. $225 per month. 477-8522.

AVAILABLE APRIL 1ST, CLOSE to town, 3 bedrooms, wall-to-wall carpet, full basement, fridge, stove, fireplace, $320; 477-4675.

2 BEDROOM SUITE, $200, fridge, stove, living room suite included, near K-Mart, No pets, 477-6526, couple preferred.

LARGE SIDE BY SIDE NEAR Airport, fireplace, full basement, large fenced yard, available May 1st. 479-9824

MCDONALD PARK, JAMES BAY Large 3-bedroom, decorated, character side duplex (references, $269. 598-4060.

COOK-PANDORA. UPPER sunny 2-bedroom, wall to wall, fridge, stove, heat and water, storage. April 15th. 383-0185.

SWAN LAKE — SIDE BY SIDE duplex, 4 bedrooms, 2½ bathrooms, stove and fridge, wall to wall, 2 fireplaces, $430. 479-4560.

TWO BEDROOM SUITE, FRIDGE and stove, heat and water included, $170 monthly. Upstairs suite. 384-3461.

1 BEDROOM UPPER DUPLEX, furnished, children and pets welcome, heat and water included, $195. 595-3801.

DALLAS WATERFRONT, NEW luxury 2-bedrooms, fireplace, appliances, extras. $400. 382-8697, 384-1344.

LANGFORD AREA, UTILITIES included, 2-bedroom, fireplace, fridge, stove, April 1st. $300. 474-2057, 478-4109.

2-BEDROOM, FIREPLACE, ESquimalt, Available immediately 479-6719.

SIDNEY, THREE-BEDROOM, stove and fridge $275. 656-4389 after 6 p.m.

3-BEDROOM SIDE BY SIDE DUplex, fridge and stove, wall to wall carpeting throughout. 383-8821.

ESQUIMALT DELUXE 3-BEDroom, stove fridge, full basement, 598-6317.

UPPER SUITE, WALL TO WALL carpeting, all utilities included, $235. 658-5877 After 5.

3 BEDROOMS, ALL FURNISHED, upstairs, electricity included, $300 per month. 383-8028 after 6.

3 BEDROOMS DUPLEX, CLOSE to schools, park, downtown area, 386-9056.

NEAR TOWN AND PARK. ONE bedroom no steps. Fridge stove, heat and water. $175. 595-2153.

3 BEDROOMS NEAR K MART, no pets, available April 15th or 30th. $240. 595-5205.

SOUTH SIDNEY — 3 BEDROOMS plus basement, available now, $300 per month. 656-2804 or 656-6647.

ONE BEDROOM $170. APRIL 1ST, No children or pets. 382-2671.

206 DUPLEXES TO RENT

AVAILABLE MAY 1ST, SPAcious, 2 bedroom, upper suite in character, older triplex, fridge and stove included, wall-to-wall carpet, separate entrance, electric heat, ideal for working couple, small child welcome, no dogs, quiet street, 1 blk. to laundry, close to Stadacona Park, $235 monthly, 592-6752 after 5.

BURNSIDE — MAYFAIR
2-bedroom suite, 4-plex, all utilities included, washer and dryer, close to bus, schools and shopping. $300 per month. 267 Tolcross. 384-9802 or 383-7918.

K-mart 1140 sq. ft. plus on no-thru street 3-bdrms, fireplace, sundeck, laundry and rec rm. $410 per mon. includes stove, light, oil and water. 386-6164 or 477-7988 LARRY J. QUAGLIOTTI, Castle Properties.

TWO BEDROOM, WALL TO wall, fridge, stove, fireplace, storage. $285. 479-9902.

UPPER LARGE 3-BEDROOM DUplex. Heat, stove, fridge and water. $325. 658-5882.

TWO -BEDROOM BASEMENT suite, heat, hydro, water included, $225. On Glasgow Ave., 384-2552.

DUPLEX 3 BEDROOMS ON Fairfield. May 1st or before. Phone owner 383-7983.

3-BEDROOM, 1½ BATHS. MT. Tolmie area, very reasonable, available April 1st. 598-4406.

THREE BEDROOM DUPLEX, Sidney. 652-2049.

210 HOUSES TO RENT UNFURNISHED

TRIPLEX—FAIRFIELD — 1 bedroom older style, convenient location. Available, Apr. 1st. Rent $183.43.

TOWNHOUSE — CLOSE TO TOWN WITH country atmosphere. Almost new — 2 large bedrooms — w-w carpet, LR and DR, 2 storeys. Just shining condition — fridge, stove and use of swim pool, rec hall, sauna, water incl. Available Apr. 1st. Rent $300.00.

COLWOOD AREA — MODERN 3 bedroom house, on quiet street. Excellent condition. Available Apr. 1st. Rent $390.00.

david burr ltd.
655 Fort St. 384-9335

DELUXE 3-BDRM. TOWNHOUSES
MORNINGSIDE WEST
GORDON HEAD AREA
1½ Bathrooms—$325
2½ Bathrooms—$350
AVAILABLE MAY 1
Exceptional sound proofing, low cost oil heating. W-W carpets, full basement, fireplace, free water and cablevision, washer, dryer, fridge and stove in each unit.
Contact Mr. or Mrs. Turner
477-3481
Byron Price and Assoc. Ltd.
385-2458

JAMES BAY CO-OPERATIVE
Two — 2-BR Units Available
The purchase of Co-op shares is a safe investment regardless of the state of the real estate market. For further information and appointment to view phone:
Days — 388-6691
Evenings and weekends — 388-6374
ROBERTS INVESTMENTS LTD.

FOR RENT WITH OPTION TO PURCHASE BRAND NEW 2-BEDROOM FULL BASEMENT TOWN HOUSE IN JAMES BAY. LOCATED WITHIN EASY WALKING DISTANCE OF GOVERNMENT BUILDINGS. MONTHLY RENT OF $375 INCLUDES STOVE, FRIDGE AND DRAPES. PH. JIM WEBBER, TOWN & COUNTRY REALTY LTD. 382-7276. RES. 658-5977.

2-BEDROOM RETIREMENT COTtage near sandy beach in Shawnigan Lake. Part of small retirement community. Exceptional opportunity. Stove, fridge, carpets. Garage. Double windows. Well insulated. Good TV reception. $265 pm. 12 mos. lease or longer, if desired. Contact owner 743-2607. 1645 Renfrew Rd., Shawnigan V0R 2W0

NEW TOWNHOUSE Rockland Area
1600 sq. ft. 3-bedroom, ensuite, full basement, fireplace. Includes washer, dryer, stove, fridge. Lease optional, $500 per month. 479-4962.

AVAILABLE IMMEDIATELY, University area, 3 bedrooms, large 2-year-old townhouse, with fireplace in family room, dishwasher, 1½ baths, living room separate laundry room. Fenced private yard, $395. 479-3366.

64 REGINA ST. NEAR WOOLCO, $325 per mon. now available. 3 bdrms, plumbed for washer and dryer, bsmt. Close to schools and park. 386-6164 or 477-7988 LARRY J. QUAGLIOTTI. Castle Properties.

RENTAL $441 PER MONTH OR purchase this 2½ bedroom newly refurbished home by assuming payments of $362 per month to qualified applicant. References not required. Call owner. 386-3068.

SMALL, COMPACT, TWO-bedroom home, living room, dining room and kitchen, fridge, stove, drapes, no pets, references, available April 1st, rent $350. 382-7496 after 6 p.m.

3-BEDROOM HOUSE WITH fridge and stove, washer and dryer, large lot. Available April 1st. 4004 Saanich Rd., $400. For more information call 383-8133, 386-7051.

MCKENZIE. LARGE LUXURY townhouse for rent. 3-bedrooms, 2-bathrooms, dining room, eating area, one and two decs, carport, fireplace, basement. From $375 per month. Call Manager 721-3381.

NEW HOUSE IN GORDON HEAD, 3-bedroom, full basement, wall-to-wall carpeting, stove and fridge, own utilities, $395 per month. 477-0667.

1- AND 2-BEDROOM COTTAGES, year-round, $100-$140 plus utilities per month. Mountain View Resort, Shawnigan Lake, Phone 112-743-5937.

CITY
1-year-old home, 3-bedrooms, 2 fireplaces, 2½ baths, rec-family room, workshop area, 4 minutes to city centre. $525. 384-8563.

3-BEDROOM, OLDER HOME, large, fully-fenced yard, children and pets welcome. No damage deposit. $320. 55 Logan or phone 479-0905.

TWO-BEDROOM HOUSE AVAILable April 1st, $275 plus utilities, full basement, fireplace, no drapes or appliances. Phone 388-5613 Monday to Thursday mornings.

AVAILABLE APRIL 1ST, 2 bedrm home, fridge, gas range, close in $255. Phone Victor Wong 385-2458. Byron Price & Assoc. Ltd.

TOWNHOUSE IN LANGFORD
2 bedroom plus den, 2 bath, fireplace, dishwasher, no fridge or stove. $375. 385-9776, 595-1902 evenings.

3-BEDROOM HOUSE; FULL basement, drive-in garage. Nice garden, $450. 2870 Queenston St. References required. 592-6948.

COLWOOD LAKE — LOVELY 3-bedroom, finished basement, non-smokers, available May 1st. $410. Phone 478-2547.

CLOSE TO UVIC AND SHOPping, upstairs of 3-bedroom, executive home, available April 1st. $350. 477-7807, after 5:30.

QUALITY, 3-BEDROOM, FULL basement home, very sought-after area of Esquimalt, available April 1st, rent $430 monthly. 658-1038.

2-BEDROOM HOUSE, NEAR JUbilee, stove, fridge and carpet $325 month, available April 1st, 656-2419.

COLWOOD, 3-BEDROOM TOWNhouse, $375 per month, 2-bedroom townhouse, $350 per month. 658-5133.

COLWOOD, MODERN 2-3 BEDroom, stove and fridge, full basement, $275, negotiable. Ask for Val, 477-0736, 478-5321.

2-BEDROOM HOUSE FOR RENT with stove, Langford, water included, $270 per month. 478-7653.

3-BEDROOM MOBILE HOME ON 1-acre, Sooke $275. 642-3727, after Thursday. 385-8884.

GORDON HEAD, TWO-BEDROOM fireplace, dining room, sunroom, carport, $375. 598-5903.

SIDNEY
3-bedroom home. $300. Available April 1st. 656-3212.

JAMES BAY, 2-BEDROOM HOME with basement, fridge, stove, 385-2184.

NEWER 2 BEDROOM MOBILE, 4 appliances, garden, Shawnigan Lake area, April $285. 595-4381.

2-BEDROOM HOME WITH STOVE in Langford $219. 478-6585.

210 HOUSES TO RENT UNFURNISHED

Century 21 WESTERN HOMES
1037 Cloverdale 386-3494

388-6314

McKENZIE AREA
3 bdrm. bungalow, large yard. Avail. April 1st. $325 p.m.

MAYFAIR
Entertain with a view! Large 2-bdrm., rec rm., f.p., huge yard. Avail. MAY 1st. $450 p/m.

FINLAYSON—COOK AREA
Family home — 3 bdrm. tastefully decorated. Large fenced yard, carport, patio. $400. Avail. APRIL 1st.

JAMES BAY TOWNHOUSES
New, 2 bdrms. with fr. and st. $350, without fr. and st. $330. Avail. NOW.

SOOKE
3 bdrm. home, $275, close to bus line. Avail. NOW.

COLWOOD
LARGE 3-bdrm. in 4-plex, $295 includes HEAT and WATER. Avail. NOW.

LANGFORD
Two bdrm., with bsm't, large yard, fr. and st. $300 p/m. Avail. NOW.

PATIO TOWN HOUSES
Adjoining park with tennis courts. A few steps to Victoria Harbor and waterfront walk ways.
New 2 and 3-bedroom townhouses with private patios.
Five minutes from downtown with free parking.
Carpet W-W. with drapes and appliances.
2 bedroom—$295
3 bedroom from—$325
P. R. Brown & Sons Ltd.
762 Fort St. Tel: 385-3435
Weekends or evenings
Telephone 385-4375

PIONEER CO-OP (VIC WEST)
3-BR — 928 Walker
2-BR — 945 Hereward
Members' rents are based on their individual income levels. The purchase of Co-op shares is a safe investment regardless of the state of the real estate market. For further information and appointment to view phone Hugh Creighton at 388-6691.
ROBERTS INVESTMENTS LTD.

WASHINGTON CO-OPERATIVE
4-BR (or 3-BR with den)
3140 Washington, Members' rents are based on their individual income levels. The purchase of Co-op shares is a safe investment regardless of the state of the real estate market. For further information and appointment to view phone Hugh Creighton at 388-6691
ROBERTS INVESTMENTS LTD.

GLANFORD APRIL 1. Completely redecorated 3 or 4-bdrm house, full bsmt, D.I. garage. $350.00 p.m.
ESQUIMALT. Available now. 2-bdrm house. Legal suite down. Separate garage. Rent or option to purchase.
PHONE: Audrey Grimshaw anytime. 388-4455
CENTURY 21 J. D. BOSDET

GORGE AREA, FULLY INSULATed 2 bedrooms, 3rd in basement, living room with fireplace, 1½ baths, large "chef kitchen," full basement, sundeck, greenhouse, fruit trees, fridge, stove, washer, dryer, $350 per month, plus utilities. Call 383-0101 after 12, or 658-8232.

3-4 BDRM. LARGE LIVING-DINing room, with fireplace, 3 bathrooms, 1 ensuite, rec. room with bar and fireplace. Laundry room, 2 storage rooms, wall-to-wall throughout. Double carport. Sun balcony. Beautiful sea and mountain view. April 1st, $495 per month. After 6 p.m. 658-1007.

SAANICHTON, LARGE MODERN bright, 3 bedroom, nook dining room and living room with fireplace. Full basement, half a duplex available April 1st, $350 per month. 388-6275 pager 2826.

EXECUTIVE HOME IN QUIET family neighbourhood, four bedroom plus den, double fireplace, three bathrooms, sundeck, in dead end street. Close to schools and shopping. Contact Mr. Anderson at 477-6834 or office 386-3231.

3 BDRMS — $350.00 PER MONTH Available April 1st. Drive by 2321 Belair. Do not disturb present tenants. Call 386-8441 for appointments to view.
J. H. Whittome & Co. Ltd.

LARGE FAMILY HOME, 3-BEDrooms, 2 fireplaces, dishwasher, 1½ baths, family room, rec. room, nicely landscaped yard, quiet street in Quadra and Cook area. $500. 386-0935.

NEARLY NEW 3 BEDROOM, 2 baths, full basement, washer and dryer facilities, fireplace, fridge and stove in area of new homes in Colwood. Available April 1st, $400. 658-8316 evenings, 474-1231 days.

3-BEDROOM TOWNHOUSE, ALL appliances, 1½ baths, Parkside Place, available May 1st, $345, includes heat and hot water, children welcome. 384-4292.

3318 WASCANA — 2 Bedrooms Immediate possession, $300 per month. Please call BEN WEBB 385-2481 mornings only Tues-Fri., Swinerton Stewart Clark Ltd.

DIGNIFIED TOP FLOOR SUITE in Spencer Castle, 2-bedroom, 1400 sq. ft., superb views west, north and east. No pets or children. References please, $550. 479-6754.

$350 HEAT INCLUDED, CHILdren welcome, pets O.K., Fernwood area close to Vic High 1289 Centre Rd. Open for rent 11 a.m.-1 p.m. 386-1584.

3-BEDROOM SUITE FOR RENT, unfurnished, electric stove and refrigerator included, water included. $165. 477-5362.

CENTRAL SAANICH — MODERN 3-bedroom, full basement, large treed lot, fenced, available April 1st. $450 per month. 652-3072.

2 BEDROOM TOWNHOUSE OFF Esquimalt Road, ideal for sharing, 1½ baths, large storage area fridge, stove, $350. 388-5043, 9 to 5.

GLANFORD PARK AREA, 3 BEDroom new upper house, 1½ bathrooms, fridge, stove, now only $299, 479-9126.

SIDNEY TOWNHOUSE — 2 BEDrooms, plus den, fridge, stove and drapes, private yard. Quiet end unit. $300. 656-6439.

RENT WITH OPTION TO BUY, Gorge area, two blocks from Fairway Market, three-bedroom house with large lot, $350. 477-9241.

COSY TWO-BEDROOM BASEment house, separate garage, city area, $300 per month, plus utilities. 479-2208.

AVAILABLE NOW — 2 BDRM home, no basement. Close to Town. $210. per mo. Victor Wong 385-2458 Byron Price & Assoc. Ltd.

MALAHAT, HORSEMANS PARAdise, 3 bedroom house appliances, pasture, riding trails. $350. 382-7522.

CORDOVA BAY COTTAGE, 2 persons, (married couple), no pets, 1 block to stores — beach. Leave number 9-11 a.m. 658-5224.

LOVELY 3-BEDROOM, FULL basement, family room, carpets, dishwasher, $395, Burnside Road, 477-5424.

LANGFORD — CLOSE TO BUS and school, 3-bedroom older home, $300 includes stove, available April 1st. 478-6736.

TWO-BEDROOM, KITCHEN, NO basement, fridge, stove, washer, dryer. Available immediately. $225. 383-0985.

TWO BEDROOM HOME ONE block to elementary school, bus at door, children and pets welcome, $350. 595-3801.

COZY, 2-BEDROOM HOME, IN Brentwood, wall to wall carpet, drapes, fridge, stove, $325, 384-3411.

SALT SPRING, ONE BEDROOM cabin in secluded forest glen. Stove and fridge $150. 112-653-4237.

3-BEDROOM TOWNHOUSE, PRIvate Sidney, $275 a month. 386-0324.

2-BEDROOM ON CAREY ROAD, adult family unit only, $370, 658-8091.

4 OR 5-BEDROOM HOUSE, $365, fireplace, dining room, Prior at Bay. 595-1925.

210 HOUSES TO RENT UNFURNISHED

BROWN BROS. on BLANSHARD
"People Helping People"

$380.00—$405.00—229 Ontario St., 3 bedroom townhouse, across from school and playground.

$350.00—No. 12-117 Simcoe St., bedrooms plus den, sundeck, carport.

$280.00—1609 Morrison, two bedroom heat included.

$375.00—9138 Inverness, by Ardmore golf course, two bedrooms, full basement, large garden, available immediately. Fridge and stove, washer and dryer.

$400.00—1535 Prospect Place, 2 bedrooms, older character home, close to water, Oak Bay.

For further information please call Brown Bros. Agencies at 385-8771.

3-BEDROOMS, FULL BASEment, driveway. 737 Wilson, phone after 6. 595-1368.

NEAR DOWNTOWN, 2-BEDroom. $235. 385-5282.

K-MART AREA 3-BEDROOM, finished basement, $395. 477-9970.

835 BAY. 3-BEDROOM, $275. 595-2153.

211 HOUSES TO RENT FURNISHED

ROCKLAND: TRULY GRACIOUS and beautiful, 4 or 5 bedrooms, playroom, den, living room, dining room, 3 fireplaces, enchanting garden, gardener included. June 1st until Jan. 3rd, $500. 595-8928. TWOTEN

COMPLETELY FURNISHED, 1600 sq. ft., 3-bedroom home, available July, 1978 to August, 1979. Near all school levels and park. Fenced yard. Covered patio. Family room. Playroom. Diningroom. 479-5392.

CENTRAL SAANICH, 2-BEDroom, fireplace, swim pool, large garage, on well-treed ½ acre lot. In-law suite, owner occupied. Available April 1st, rent $300. 652-1587.

SMALL FURNISHED COTTAGE for rent, 10 miles past Sooke, light caretaking duties, $150 per month. Write to P.O. Box 939 Sooke, B.C. V0S 1N0.

FOR 6 MONTHS, 3-BEDROOM home in quiet area, from April to October, $400 per month, utilities included. 479-2861.

3-BEDROOM HOUSE, CLOSE TO schools and shopping, $375 month. Available April 1st. 385-3595.

WATERFRONT — NEAR DEEP Cove, 2-bedroom cottage, partially furnished, $300. 477-1567 after 6.

FURNISHED COTTAGES FOR rent, day, week or month. 642-5962.

212 HOUSES WANTED TO RENT

SEVERAL HOUSES OR APARTments, furnished, required to rent from July 11 to August 24, 1978, and others for 3-week periods i.e. July 11 to August 2 and August 2 to 24. Some houses will be needed from approximately July 5th to the end of August. Preference to vicinity of St. Michael's University School. Some cases will apply to single persons, others to families with or without children. Please phone collect, Vancouver 736-1611 during office hours or write to J. J. Johannesen, 3737 Oak Street, Vancouver, B.C. V6H 2M4.

WANTED TO RENT— FURnished cottage or trailer with bathroom, near Sechelt, for professional man and family for July and August. Call Victoria, collect, 388-6206, or write 416-254 Gorge Road East, Victoria, V9A 6W4.

YOUNG COUPLE WITH BABY looking for house to rent. Wish to do work on property in exchange for part of rent. Experience in greenhouses, gardening and carpentry. Please call 477-0949 before 8 a.m.

HOUSESITTER POSITION OR rental wanted by quiet man in 30's. References. Will do maintenance and take care of pets. $175 maximum. 652-1915.

COUPLE WITH 9-YEAR-OLD daughter need 2 or 3-bedroom house or duplex in Fernwood area. $200. Call 384-7220 between 5-8 p.m.

NEED A 5-6 BEDROOM HOME, Central, May or June occupancy, 595-1104

MARRIED COUPLE LOOKING for house, that can also accommodate a horse. 642-4241 or 479-9144.

215 HALLS, WAREHOUSES, STORES and OFFICES TO RENT

REALSPAN PROPERTIES LTD.
1031 VANCOUVER ST. 388-6454

COMMERCIAL LEASING
ENQUIRIES ARE INVITED FROM OWNERS AND POTENTIAL TENANTS SEEKING PROFESSIONAL HELP TO SOLVE THEIR RENTAL REQUIREMENTS. WE PROVIDE EXPERTISE, SCREENING AND SKILLFUL NEGOTIATION TO BRING ABOUT SATISFACTORY LEASE CONTRACTS.

SPECIAL OF THE WEEK
3,000 SQ. FT. OFFICE SPACE IN NEW PRESTIGE SHOPPING CENTRE APPROACHING COMPLETION.

CALL 388-6454
WE COVER OFFICE SPACE — WAREHOUSING — RETAIL — MEDICAL — INDUSTRIAL.

FOR LEASE NEW BUILDING
—Two storeys, 1500 sq. ft. each floor
—Lots of parking
—Central Langford Location
—Adjacent to major shopping centre
—Suitable for stores and-or office
—$1500 per month
CALL MR. BAILEY
Days 478-9567 598-5904
Eves. 385-1853

WAREHOUSE-COMMERCIAL ESQUIMALT
Available now at reasonable rates
734 ALDEBURY
We have 600-2,000 sq. ft. available at prices which will suite your budget. Some units offer adjacent office space. Phone Hugh Creighton. 388-6691.
ROBERTS INVESTMENTS LTD.

OFFICE SPACE ESQUIMALT
Available now at reasonable rates
734 ALDEBURY
Take your choice of space available including two end units, at prices which will apeal to your Company's budget.
Hugh Creighton 388-6691
ROBERTS INVESTMENTS LTD.

DOWNTOWN
Attractive bright, carpeted and freshly decorated, private offices and reception area, in modern building, 895 ft. Available May 1st. $283 per month including Janitorial Services. Parking available. 388-7923, 385-5534.

4,500 SQ. FT. LIGHT INDUSTRIal manufacturing warehouse for lease, plus 1,800 sq. ft. office space, 388-4631, 479-5919.

WANTED: 1500 SQ. FT., DRY storage, around $350 month. Victoria Press Box 490.

BURNSIDE AND DOUGLAS. 1700 sq. ft. office, wholesale-retail showroom and display space. 592-4161.

1500 SQ. FT. 500 BLOCK JOHNson Street, 2nd floor, $2.80 per sq. ft. per year. 385-7751.

SELL IT THROUGH CLASSIFIED

215 HALLS, WAREHOUSES, STORES and OFFICES TO RENT

Pemberton, Holmes Ltd. SINCE 1887
1000 Gov't. St. 384-8124

OFFICES — Attractive renovated office space, 200 to 1200 sq. ft. Bastion Sq. Reasonable rates. Johnson St. modern air conditioned office suites. Very attractive rents.
WAREHOUSE — 50,000 sq. ft. industrial space. Central Saanich. Large yard with good frontage to Keating Cross Rd. Reasonable rent, flexible terms. Available now.
— 4200 sq. ft. Government St. office-warehouse. Parking. Close to city centre.

2 New Workshops For Rent
731 Pembroke St.
1500 Sq. Ft. Each
SUITABLE FOR
Lawnmower Repair — Welding
Equipment Repair — Sign Shop
Woodwork — Upholstery
Boat Repair — Tire Shop
Sheet Metal — Camper repair
Machine Shop — Muffler Shop
Glass Shop — Printing Shop
Motorcycle Repair
Ask for Dave Baird or John Bell 388-4491

PRIME RETAIL
YOU CANNOT MATCH THE CHARM OF THIS LOCATION. FANTASTIC TOURIST POTENTIAL AND THRIVE ALL-YEAR-ROUND, 700 SQ. FT AND 338 SQ. FT. ADJACENT. LOCATED DIRECTLY AT ENTRANCE OF LARGE SHOPPING CENTRE WITH HISTORIC BACKGROUND.
388-4383

BAKERY COFFEE SHOP
Great tourist potential. One of the finest bakery spaces available. 1500 square feet character space. Perfect for coffee shop with finished washrooms. Some equipment can be bought or leased.
388-4383

PRIME OFFICE
Opposite Eaton's, 1000-4500 sq. ft. Panelled, carpeted, beautiful offices. Attractive rent.
ANGLO-CANADIAN 386-8855

WAREHOUSE FOR LEASE
Approximately 3400 sq. ft. near new concrete block building at 834 Devonshire Rd. Heated, deck loading, 3 large overhead doors. 20 ft. ceiling, small office included, 2 washrooms, special loading bay for 45 ft. trailer. Plenty of parking, fenced in for security. Available on 30 days notice. $2.95 per sq. ft. Good lease to qualified tenants. Please call 477-6621.

DINING ROOM RESTAURANT
Excellent decor, good location, seats approx. 60; unlimited potential, Licensed, well-equipped. $58,500.
GEORGE HESS
477-7284 (24 hrs.) 479-7069 (Res.)
D. F. HANLEY & ASSOC.

OAK BAY VILLAGE
$165.00 per month. Office in heart of village, includes all utilities and one parking space. Newly carpeted and decorated. Includes private 2 piece washroom and reception area.
JACK MEARS OAK BAY REALTY LTD.
RENTAL DEPT.
598-3321

MEDICAL OFFICES
Ideal location near JUBILEE Hospital. This will suit a practice not requiring exposure to pedestrian traffic.
600 sq. ft. $250.00
990 Sq. ft. 390.00
Second floor front—
PHONE 595-2434

DOWNTOWN OFFICES
A choice of office space from 438 sq. ft. to 3,000 sq. ft. Available in modern air-conditioned professional building opposite city parkade. Reasonable rent. Contact Morguard Properties, 383-4168.

OPENING APRIL 30TH, ESQUImalt retail shopping mall. 5 stores left and 1 office. Starting at $165. Heat, light and taxes included. For more information 388-6474. Mr. Sprague, Monday thru Friday, 9 a.m.-4 p.m. or res. 592-2573

DOUGLAS ST. STORE
Large prime retail store for lease. Main floor 2588 sq. ft. with 652 sq. ft. mezzanine, plus basement (2,588 sq. ft.). Located at 1410 Douglas. Call Morguard Properties, 383-4168.

WAREHOUSE
New condominium warehouse from 1,300 to 4,700 sq. ft. for lease. Good location. Contact Tom Slemko 382-2134. FARMER INVESTMENTS & REALTY LTD.

NEW OFFICE SPACE
Now leasing superior new office space in busy area suitable for lawyers, doctors, dentists, accountants, etc. Air conditioned, excellent parking. 479-7117.

ADMIRALS ROAD NEAR NADEN
New retail or office space available immediately, approximately 1400 sq. ft. on ground level, ample parking. $2.50 per sq. ft. Considerations regarding partitioning to approved tenant. Call 592-0311.

AVAILABLE APRIL 1ST, SMALL bright office renting for only $70 per month. Located E. Burnside area, on 2nd floor level. For further details contact Mr. Anderson, at 382-2721, 9-5.

WAREHOUSE
New warehouse corner of Devonshire and Cave, 2,675 sq. ft., finished office. $2.95 per sq. foot. Water included. Phone 477-5274 or 479-7041.

1,800 AND 3,600 SQ. FT. DOCK loading warehouse with office Oak St. between shopping centres. $2.50 per sq. ft. per yr. Ph. C. A. Long 598-6446

RETAIL-OFFICE SPACE TO rent in downtown Victoria on Inner Harbour, A.C., carpet, elevator, will partition to suit. T. Davies 388-9181.

RETAIL OR OFFICE
Ground floor commercial space in a busy Esquimalt shopping square. Approx. 1200 sq. ft. Please call 388-5471. Concord.

SOUTH OAK BAY
620 square foot office, bright and warm. ½ block from busy small shopping centre and Beach Drive. 384-3480.

INDUSTRIAL SPACE TO LEASE, 3-phase wiring, loading dock, security system, offices and reception area. Can divide, reasonable rates. 477-4838.

CLEAN 1500 SQ. FT. WORKSHOP, new lights and paint, 3-phase 220 volts compressed air, $525 plus utilities. 2620 Rock Bay. 384-5321; 385-5542.

SMALL WAREHOUSE OR SHOP, overhead loading door, self-contained office, heavy industry zoned, available now, 388-6645 Weekdays, 8-5.

UP TO 6000 SQ. FT.
Downtown suitable warehouse or workshop $2.50 per sq. ft. per year 384-9865, 385-7751.

PRIME OFFICE SPACE AVAILable in Nootka Court. Fully carpeted, A.C. and partitioned. T. Davies, 388-9181.

UP TO 5,000 SQ. FT., 2,000 BLOCK Douglas Street available May 1st or sooner, $6 per sq. ft. per year. 384-9865, 385-7751.

FOR LEASE SIDNEY. NEW CONstruction, 3,000 square feet retail space. $6 per square foot. 800 square feet office space. 477-1411.

APPROX. 2800 SQ. FT. SUPERB office and warehouse space at 630 Dupplin Road. 384-2313 days, 479-1102 after 7.

233 MORTGAGE LOANS and INSURANCE

$ $ $ $ $ $ $ $ $ $ $ $ $ $ $ $ $

1st - 2nd - 3rd MORTGAGES
EXAMPLES:

BORROW	PAY
$5000	$53.85
$10,000	$107.00
$20,000	$215.39

15 YR. AMORT.-5 YR. TERM
FUNDS IMMEDIATELY AVAILABLE
INTERVIEWS IN THE PRIVACY OF YOUR OWN HOME
W. A. (Bill) Hodgson
385-2458
EVENINGS 385-4528
Byron Price and Associates Ltd.

$ $ $ $ $ $ $ $ $ $ $ $ $ $ $ $ $

1st AND 2nd MORTGAGE LOANS
SOOKE — GULF ISLANDS
SHAWNIGAN — DUNCAN
UP-ISLAND — MAINLAND
We specialize in Land and Land Development Mortgages
Existing Mortgages Bought
VICTORIA 1ST MORTGAGES FROM 10%. PAY OFF ANYTIME
Lowest Payments Available
Call Mr. Douglas Hawkes Collect
384-7128 (after hours 477-9544)
DOUGLAS HAWKES LTD.
990 BLANSHARD ST.

1st and 2nd MORTGAGE LOANS
25 yr. Am., 5 yr. term, No Lock in, 24 hr. approval subject to appraisal, competitive interest rate — 1st Mtge. up to 75 per cent of appraised value, 2nd Mtge. up to 85 per cent. For further information call
388-6161
Wilf Cotton or Kai Jacobsen
Avon Mortgage Corp.
Real Estate Service Centre
1001 Cloverdale Avenue

PROMPT SERVICE PROMPT APPROVAL
Call us for your mortgage requirements. Allan McDonald, 595-2121, Hillside Mall. Stan James, 479-7161, 3960 Quadra St.
NATIONAL TRUST REAL ESTATE

DO YOU NEED A SECOND mortgage on your property — or wish to sell your second mortgage. 477-4439.

NEED MONEY?
Quick — Courteous — Confidential Service. Call Don MacGillivray. GLENGARRY REALTY—479-7138

Funds available immediately for 1st and 2nd mortgages. Contact: david burr ltd.

CASH IN 3 DAYS FOR YOUR short-term mortgage. Call Custodian Credit anytime. 658-5795.

WANTED $8,000 FIRST MORTgage on valuable home. 9¼% for 2 years. 656-5713.

234 MORTGAGES FOR SALE

11% — $13,000. SHARE OF 1ST MORTGAGE. 2 year term. Interest paid monthly. Total mortgage $25,000. 60 % of value.

18% — $9,000 share of 2nd Mortgage. 2 year term. Interest paid monthly.

11% — $25,000 1st Mortgage on house and lot with seaview. 60% of value. Interest paid monthly. Term 3 years.

11% — $10,000 share of 1st Mortgage. Interest paid monthly. Term 3 years.

Please call Mr. DOUGLAS HAWKES at Douglas Hawkes Ltd., 990 Blanshard St. 384-7128 (after hours 477-9544).

13.75%
TWO YEAR term, fully rented building, excellent convenants, rents pay mortgage with substantial reserve.
24%
25,000 required for 6 months, equity 200,000, good covenants.
R. M. GEDDES
PRINCIPAL MORTGAGES LTD.
479-1687

235 WANTED TO BORROW

BUILDER
requires short-term funds fully secured by mortgage. Interest 14% and up. Provision for roll-over to interested investors. 386-0130.

YOU CAN ENJOY A GUARANteed return of 15 per cent on any investment you make in my healthy, high-return business. Reply Victoria Press, Box 373.

SECURED $3500 INVESTMENT nets 25% interest per year! Reply Victoria Press Box 379.

WANTED — $10,000 2ND MORTgage money Capital City Realty Ltd. 388-7557.

240 BUSINESS OPPORTUNITIES

GOLDEN OPPORTUNITY CEMENT BUSINESS ASK—$110,000
Very active, small-load cement business in Victoria area. Full range of trucks and equipment. Shows high rate of return. Good financing available. Ideal for partners or family. For further information call H. Mitchell 479-4818. Island Homes Ltd. 386-7545.

Require Institutional Property?
2½ acres secluded property available P5 zoning. Lge. tudor mansion (ap. 5,000 sq. ft.) offering numerous BR's and baths. Suitable for exclusive Guest or Nursing Home, Church or Businessmen's retreat. On City bus line. 1¼ miles east of new hospital.
Brian Brown 479-1667
J. H. Whittome & Co. Ltd.

Grocery Store Living Quarters
Excellent gross turnover of $300,000 per annum. Low overhead in operation. Full price for business only $47,500. plus stock. Phone Victor Wong 385-2458.
Byron Price & Assoc. Ltd.

GOOD INVESTMENT
Large older home on approx. 17,000 sq. ft of land, with in-law suite. 2 extra lots available. Live and plan for the future. Good financing. Asking $94,500.
388-4434 I. G. LIDSTONE 477-0982
Westmont Realty (1977) Ltd.
920 Hillside Ave.

RETAIL
Space in shopping centre with excellent exposure to Island Hwy. Up to 3600 sq. ft. Courtesy The Brokers. 477-8292, 388-5194. Garden City Property Management Ltd.

WHOLESALE BAKERY
Excellent for one or two persons. Expansion, unlimited for details please contact ERNIE DYER 348-8001 or 592-2952. Asking only $39 250. MLS ROYAL TRUST

LAUNDROMAT
Excellent dollar return on modest investment for self-serve business that requires only part-time attendant. 656-6115 days or 652-3665 evenings.

RETAIL
Space in shopping center with excellent exposure to Island Hwy. Up to 3600 sq. ft. Courtesy to brokers, 477-8292.

WOOLCRAFT SHOP
Working partner or own outright, small shop, high traffic area. 386-8583 evenings.

CHANDLER HOUSE RESTAUrant for lease, 85 seats, dining lounge, prime location at 512 Simcoe Street. Reply to Victoria Press, Box 480.

HORTICULTURAL PACKETING and distribution business, will sell shares, to party who wishes to work in an expanding business. Victoria Press Box 485.

FULL OR PART TIME COUPLES and individuals for business of your own. Local Amway distributors, trains you for a spendid opportunity. Victoria Press Box 491.

SMALL REST HOME. FAIRfield area. Must sell. Licenced for 12. Always full. For more information phone 385-6609.

SECURED $3500 INVESTMENT nets 25% interest per year! Reply Victoria Press Box 379.

DOWNTOWN BEAUTY SALON for sale. Good location. 479-2141, 479-3327.

240 BUSINESS OPPORTUNITIES

DUNCAN
—GROCERY
—GAS STN.
—TOWING BUS.
—HOME
Excellent volume business! Super for family operation! High gross income. Over 20 per cent increase over last years sales. Next year's volume should be over ½ "Million" Dollars. 2 acres of land. 450' of highway. Corner property. Full price: $398,000. For further information call:
BRYON JEEVES
477-7284 (24 hrs.) 477-6257 (Res.)
D. F. HANLEY & ASSOC.

2 New Workshops For Rent
731 Pembroke St.
1500 Sq. Ft. Each
SUITABLE FOR
Lawnmower Repair — Welding
Equipment Repair — Sign Shop
Woodwork — Upholstery
Boat Repair — Tire Shop
Sheet Metal — Camper Repair
Machine Shop — Muffler Shop
Glass Shop — Printing Shop
Motorcycle Repair
Ask for Dave Baird or John Bell 388-4491

Duncan Realty Ltd.
No. 1 - 300 Brae Rd.
Duncan, B.C.
748-3156

DOGWOOD LUMBER
Sawmill and acreage. Wholesale lumber to the home builder and contractor in business growing strong (statement available). For the past 9 years, specializing in cedar products. This business is set on 19 acres, on Culverton Rd. 7 miles from Duncan, B.C. Completely electric machinery, out buildings, automotives are all included. Phone today for more information. Priced at $150,000. Call DON SHAW at 748-3156 office, or 748-8312 res.

SOOKE— COMMERCIAL
BUSINESS OPPORTUNITY
ONLY $99,500
Concrete block structure includes a large open area of approx. 4000 sq. ft. situated on a ½-acre lot in the heart of Sooke Village. Front paved parking area, plus easement to rear of property, providing for loading, extra parking and future expansion possibilities. Financial statement available to interested party. Building would provide for a multiplicity of uses. ML. 30176. For full information Call
CLIFF ANDERSON 477-3994
DESMOND HOLMES 478-1227
or office at [illegible]
PEMBERTON, HOLMES LTD.
1000 Government Street

COUNTRY RESTAURANT
Could be a family operated business close to all amenities, and on a well travelled road. Business, equipment, land and buildings offered at $135,000. For details please call:
652-1141 DAVE DAND 658-8490
652-1141 FRANK CSINOS 652-3202
388-6275 PAGER 2826
SEABORD PROPERTIES LTD.

LEASE FOR SALE
—On building of 2 floors, 1500 sf. ft. each.
—Adjacent to largest shopping centre in Langford.
—Tremendous lease agreement with first refusal to buy.
—Suitable for bank, offices or stores.
—The price is right. Call Mr. Bailery, Days 478-9567, Eves. 598-5904, 385-1853.

COMMERCIAL RESIDENTIAL
57'x142' C2 zoned lot. Drive by 624 Admirals Rd. in the heart of busy Esquimalt. 1000 sq. ft. stucco bungalow with full bsmt. Gleaming oak flrs., F.P. Live in comfort now, build new building in future. Lease-to-purchase for right person. JIM RANSON, Westgate Rlty. 388-9941, 479-5910.

MECHANICS OPPORTUNITY
2400 sq. ft. block building, lively, used automotive parts business, Central Duncan. $135,000, with easy financing. BEN GREIG 598-3105 or IRENE DALZIEL 388-6275 Pager 566 Caste Properties Ltd. 386-6164.

SHAMROCK MOTEL
Where the action is!! 16-unit motel in an ideal location, across from Beacon Hill Park. Close to everything, good recenue producer, in excellent condition. Easily managed. Has the revenue of most 25-30 unit motels in city. C. Warren, 384-9798. F. Beamish Realty 385-5113.

MOTEL
30 units, 58 rooms, 2.85 acres (11,575,000 m2). Shows good and growing occupancy each month. Great potential in land. Greater Victoria area. Good terms. MLS. KEN WALTERS, 385-2481 days, 479-7583 eves.
Swinerton's Realty World

MEAT MARKET
—Producing good income
—Fully equipped, modern, all near new.
—Fantastic lease arrangements
—A beautiful store
—Call Mr. Bailey. Days 478-9567, Eves. 598-5904, 385-1853.

Be Your Own Boss
Opportunity for T.V., radio and stereo repair technician. Set yourself up in your own repair business, using my customers and existing retail outlet for premises. Warranty work available. Call 474-1523, 10-6 p.m.

BEAUTIFUL 9-UNIT MOTEL and home on highway 1A at entrance to Royal Colwood golf course. Excellent condition. Good revenue. Room for expansion or development. Also ½ acre potential commercial across Golf Course entrance. 478-2523.

HIGH HILLSIDE
11,439 sq. ft. of R3-2 zoned City property. Also plans for 10 unit Condominium or rental apartment. $110,000 value.
Joe Manton 382-5211
ROBERTS INVESTMENTS LTD.

WANTED — ENERGETIC COUple to lease or operate a small community store with 2 bedroom apartment and service station. Could be run separately. In Duncan area. Apply in writing Victoria Press, Box 418.

WANTED: PARTNERS FOR FAST growing international wholesale organization. Part time to full time participation possible. Finest products, own your own business at minimal cost. Reply to Victoria Press Box 322.

24-UNIT MOTEL
Busy location. Fully modern and easy to operate. Nice living quarters. $395,000. JOHN SHAVER 388-5911, Douglas Realty (Exclusive).

FURNITURE BUSINESS FOR sale in fast growing area of Victoria. Stock at cost, (approx. $12,000) plus $2500. For further information write Victoria Press Box 393.

244 REVENUE PROPERTY

APARTMENT BLK.
42 Suites, elevator, balconies, wall to wall carpeting. Statement available. Full Price $735,000.

APARTMENT BLK. FAIRFIELD
10 Suites, 8-one bedroom and 2-two bedroom suites, $75,000 Cash Will handle financial statement available. Full price $230,000. Call HAROLD WARE Castle Properties Ltd. Off 386-6164 Res. 385-1580.

MY CLIENT HAS $50,000 EQUITY in new home in Cobble Hill area (Aros Road) to trade on a business showing good return, with living quarters attached. Will consider any area Vancouver Island or Lower Mainland
652-1141 FRANK CSINOS 652-3202
388-6275 PAGER 2826
SEABOARD PROPERTIES LTD.

244 REVENUE PROPERTY

WESTMONT REALTY (1977) LTD. 388-4434
920 Hillside

BACHELOR SUITES CLOSE TO DALLAS ROAD
Well-kept conversion, natural wood beams, etc. Two self-contained one bedroom suites and eight housekeeping rooms. The gross revenue is approx. $17,000 per year. Asking $129,000.
388-4444 LEO PIGERT 598-1975
EVAN WILLIAMS 388-4434

EIGHT RENTALS
This building has just recently been converted into eight housekeeping units — very good condition. All suites are rented and the building is situated in the Victoria West area. Asking $86,000.
384-4434 LEO PIGERT or
EVAN WILLIAMS anytime.

$2,500 DOWN
For strata title side-by-side duplex, two bedrooms each side, or $1,250 down for half of duplex located in Victoria West. For further information call:
388-4434 LEO PIGERT 598-1975
388-4434 EVAN WILLIAMS

Cedric Steele Realty Ltd.
388-6258

DOWNTOWN!
Large building with mainly government tenant on long term lease for sale.

54 SUITES!
Clear title house plus cash will be considered as down payment on this building grossing over $150,000.

72 SUITES!
Many two bedroom units right on bus line. Excellent financing.
CEDRIC STEELE
388-6258 Office 592-3842

S-X-S DELUXE $119,900
A very deluxe one-owner 5 yr. SxS duplex in super condition. It has never been rented. 1240 sq. ft., 3 bdrms, 1½ baths, kit. with eating area and top cabinets, LR and D.R. with beams and feature F.P. plus brick arches. One has 13x37 rec. room the other a TV room. Located on a 96 x 105 lot in high Quadra area. Top value — call now.
385-1431 RANDY SMALL 388-6275 No. 654
British American Realty Ltd.

ASSURED INVESTMENT APARTMENT
CONSTANCE COVE HARBOUR VIEWS
6 TWO-BEDROOM UNITS. Separate entrances and fully self-contained. Easy to maintain. Electric heating (tenant paid). Low vacancy. Low overhead. (mls). FINANCING AVAILABLE AND TRADES CONSIDERED. Offered at $138,000. Further information by contacting
GEO. (FLETCH) FLETCHER
383-8522 (anytime)
IZIK HOMES REALTY

MEDICAL DENTAL BUILDING
Seven office Victoria medical dental building in excellent location. On bus line, but also has good parking area. Offices are rented, but not under lease. For further information on this exclusive listing, contact:
MICHAEL BURR
or
W. E. (WIL) WILSON
david burr ltd.
655 Fort St. 384-9335

28 SUITES CONCRETE CONSTRUCTION
Modern, high view location approximately 1 acre land, ample paved parking, Central Duncan convenience, one of the best blocks plus a separate 3-year-old manager's residence on property. Offered at $469,000. M.L. with assumable 6¼% first mortgage Vendor will consider second to reliable purchaser with $165,000 down For details and viewing please call:
HERB McDANNOLD
382-9191 384-6768

THE PERMANENT
Commercial and Residential
Excellent location in the Langford commercial core. All A-1 tenants on good leases. Gross rent $55,000. Asking $449,000 with good financing available. May be purchased with 15% down. Call Don Oakes 478-4334. B.C. Land 478-5588.

DOWNTOWN 12 SUITER
You can be the owner of this block, centrally located and therefore with a high occupancy rate! (Unlike many others — as you may know!). Situated on a large lot (double) and returning better than $25,500 net per annum. Offered at only $239,000 with some trades considered! Please call:
477-0191 KNUD SCHWER 478-8203
Royal Trust

SIDNEY REVENUE DUPLEX
Located in nice residential part of Sidney, side by Side unit. Ideal starter live in one side arrangement. Steady renter with excellent sized lot. Asking $56,000.
ALAN R. WILLIS
595-8858, 385-2481
Swinerton's Realty World

INVESTORS OR DEALERS WANTED
A unique opportunity presents itself here: Land and building are offered at $175,000. The property is under lease and shows a $16,600 net per annum. Out-right purchase or trades considered. Lets discuss it with you:
477-0191 KNUD SCHWER 478-8203
Royal Trust

TAX SHELTER
Invest in beautiful ocean front condominiums and townhouses which offer excellent future appreciation and CCA tax savings now. Excellent terms. For further information call
OCEAN VILLAGE
Roscoe Development Corp.,
Sooke, B.C.
642-5254, 24 hours

NEAR PARLIAMENT BUILDINGS — Choice Holding Property. Duplex and older 4-plex on corner lot. Gross approx. $10,400. Asking $149,000. Owner anxious. Make an offer! MLS.
DAVID SCOTT, 385-3435
STANLEY WINTERBOTTOM, 598-[illegible]
P. R. BROWN & SONS LTD.
385-3435

FAIRFIELD APT.
8 lovely suites — fully rented. Attractive Tudor style building on 13,333 sq. ft. of valuable property in most desirable location. Clear title. Good investment. $135,000.
MRS. MARILYN WOODWARD
384-8001 or Res. 477-2722
Royal Trust

REPAIRMEN - FIXERS
Just the M2 property, on Ludgate St. Lge. bldg. many rooms — good shape. ML 31263 Only $55,500. Brian Brown, Cathy Atkins, 479-1667.
J. H. Whittome & Co. Ltd.
Royal Oak Branch

DUPLEX
2 and 3 bedrooms. Close to shops, schools, etc. Fireplaces, basements, etc. Nice and cozy. Terms arranged at $65,000. A nice opportunity for someone here. H. Bitterman 388-7557.
Capital City Realty Ltd.

LARGE, OLDER HOME ON 3 lots just off the Gorge. Over 30,000 sq. ft. of land, suitable for small development. T. Davies. 388-9181.

244 REVENUE PROPERTY

Commercial - Residential
Older, updated building, Jubilee district. Stores, suites and housekeeping. Excellent condition. Excellent tenancies. Rarely a vacancy. Nets $17,000 P-A — 12% plus. Asking $139,000.
KEN MANN
598-5144 477-6773
T. L. Mann & Associates Ltd.

4 PLEX (FFLD)	$110,000
16 SUITE (FFLD)	320,000
24 SUITE (FFLD)	540,000
24 SUITE (VIC)	445,000
33 SUITE (VIC)	610,000
6 SUITE (ESQ)	140,000

Always need good listings to sell! Call me about your apartment!
386-3231 John A. John 477-8096
BLOCK BROS. REALTY LTD.

BRAND NEW
SxS duplex — 2-bdrm on each side, lovely living room with fireplace, dining room, carpeted throughout. Ground level basement ready for further development. Well designed building on nice boulevarded street with easy access to city. $89,500. MLS 28909.
MRS. O. ZACHARY
595-1535 592-2265
Boorman Investment Co. Ltd.
2045 Cadboro Bay Rd.

WANTED
Apt. Building. Up to 20 suites. Returns not major factor. For confidential consultation, call
477-0191 SYL SHUMKA 595-1337
Royal Trust

BY OWNER — QUALITY 3-BEDroom house with 2-bedroom in law suite. Current revenue $675 month. Offers to $69,500. 598-4987.

TRIPLEX, 2 RENTAL UNITS UPstairs, $304 income plus fully modern 2-bedroom owners suite, excellent condition, $58,900. 385-0348.

245 REVENUE PROPERTIES WANTED

SINCERE AND GENUINE REQUEST. Is your apartment for sale, or are you interested in selling? Please let me discuss this with you. Sincere buyers. H. Bitterman.
388-7557 Capital City Realty Ltd.
474-2476

INVESTOR WANTS
6 to 12 suite apartment in Rockland area must be conversion. Old style mansion type. Urgent. BEN GREIG 386-6164 or 598-3105. Castle Properties Ltd.

WANTED
Guest home in good area in the city. Call HAROLD WARE Castle Properties Ltd. Off. 386-6164. Res. 385-1580.

INVESTOR WANTS
Up to 30 suites. Fairfield or Oak Bay. Call BEN GREIG 386-6164 or 598-3105 Castle Properties Ltd.

247 COMMERCIAL OR INDUSTRIAL PROPERTIES

REALSPAN PROPERTIES LTD.
1031 VANCOUVER ST. 388-6454

INVESTMENT OPPORTUNITIES Oak Bay
Excellent Oak Bay Avenue Retail Commercial location. Vacant land plus existing buildings of approximately 4300 sq. ft.
Woodward's
Prime Industrial site, 12,200 sq. ft. Excellent frontage. Price $89,900.
B. H. DOVEY
388-6454 477-4081

Cedric Steele Realty Ltd.
388-6258

HERITAGE OFFICE BUILDING
4700 sq. ft. building for sale or lease on Fort St. Excellent location and situation for owner occupier. Projected net 22,500 p.a. Asking $225,000.
388-6258 David Billingham 598-6029

BRENTWOOD $87,500
Ideal location with 75 ft. fronting on West Saanich Rd., 11092 sq. ft. of land and 1460 sq. ft. of bldg. Stones throw from Wallace Drive. Run your business today and expand in the future.
BARRY BOWES
388-6258 383-1540

PRIME LOCATION NEW BUILDING 4500 SQ. FT.
1 Block from Government St. on 7200 sq. ft. land. Bldg. 20' high, Mezzanine for stock and offices. Entrance office, two WC's plus two connections. Heavy wired, reinforced concrete floor, parking area. Attractive to light industry, service or supply sources. Garages, bodyshops, mainten. industrial fenced.
George Breiter
British American Realty Ltd.
385-1431

WANTED
A small site near Royal Jubilee, approx. 100'x120' for a medical building or a small medical building in this area.
384-1424 388-5464 Pager 610

Smith, Dobson Estates Ltd.

CONCRETE BLOCK BUILDING
Top location near the B.C. Hydro building. 2300 sq. ft., 2 separate rental units or all can be yours. S1 zoning. An excellent buy at $155,000 MLS in this key location.
GRAY LAITE 656-5267
SID HASLAM 477-1994
NATIONAL TRUST 595-2121

COMMERCIAL (C-1)
.4 Hectare (approx. 40,000 sq. ft.); adjacent to proposed development, available immediately. Wide variety of uses permitted under this zoning in Saanichton.
652-1141 FRANK CSINOS 652-3202
388-6275 PAGER 2826
SEABOARD PROPERTIES LTD.

1.1 ACRES
Situated between McDonalds and Millstream Motors in Colwood, on Old Island Highway. Excellent investment opportunity for potential commercial development. By appointment only. Call:
LARRY LINEHAM 595-0134
NATIONAL TRUST 595-2121

YES, WE HAVE FULLY SERVICED INDUSTRIAL LAND FOR SALE
½-acre and large in new Central Saanich Industrial Park area on Kirkpatrick Crescent. For further information phone Dave 652-3244, evenings 652-1040.

COLWOOD COMMERCIAL
Invest in this 1.55 acre General Commercial zoned site, which has an operating 15-unit and office with 2-bedroom, living quarters motel. Later develop the site into one of the many commercial uses that its zoned for. $275,000. Call:
LARRY LINEHAM 595-0134
NATIONAL TRUST 595-2121

Commercial Zoned
1200 sq. ft. of commercial property for sale. Presently operating as automotive repairs. You can have your choice of many commercial projects. Full price for property $105,000. Phone Victor Wong 385-2458. Byron Price + Associates Ltd.

KEATING X-RD.
1 acre lots for sale in new serviced and paved industrial subdivision of building for suitable tendivision. Will also consider development. OK Trucking Co. Ltd. 386-3414.

247 COMMERCIAL OR INDUSTRIAL PROPERTIES

SEASPRAY PROPERTIES LTD./REALTORS
1911 QUADRA
386-3124

OWN YOUR OWN WAREHOUSE FROM $48,000
These warehouses are situated on a heavy traffic thoroughfare and offer good exposure, parking, finished office space, ample wiring, loading bays and attractive financing. Ideal for:
—Retail—Wholesale
—Service
—Automotive
—Dry Storage
—Building Contractors
For further information please call:
JACK COLWELL
BRIAN MARTIN
386-3124

Over 2 Acres Heavy Ind. Zoning
Strategically located on business frontage road north of Duncan. May be subdivided, municipal water available. Vendor would carry at current rates to qualified purchaser. Asking $1.30 sq. ft.

4.59 Acres Duncan Area
Present zoning comprehensive development. Municipal water. Well located at the corner of T.C. Hwy. and New Lake Cowichan Hwy. Asking $58,000.
Malahat Realty Ltd. 743-5525
Lisa Madigan 748-3937
Pat Dougan 748-4566
Tom Burdge 743-9398

2.23 ACRES — BARGAIN
This industrial parcel, just off Keating X Road, has a large septic tank installaton, office and washroom accommodation and foundations for a 25,000 sq. ft. building already in. These improvements are worth around $50,000. This is a forced sale and all offers to our asking price of $295,000 — including the improvement will be considered. Full details from
GIFF CALVERT 479-4593
NORMAN ROSS & ASSOCIATES LTD.
440-1070 DOUGLAS 382-6151

WOODWORK, CERAMICS, CRAFTS? ? ?
If you need space for your home operated business, this could fit [illegible] needs. Separate [illegible] heated workshop [illegible] family home with den and office. [illegible] tential in Blenkinsop Valley area. Call GAIL WEINBERG at [illegible] [illegible]MENT CO. LTD. 2045 Cadboro Bay Rd.

GROCERIES CRAFTS RECREATION SERVICE
Just a few potential uses for this 2,200 sq. ft. building and 8,400 sq. ft. lot on Hamsterley Rd. at Elk Lake. Services updated. Owner will do more. 900 sq. ft. rented for $310-month. Asking $79,500. Zoned C-1.
KEN MANN 598-5144
T. L. Mann & Associates Ltd.

LANGFORD—NEW LIGHT INDUSTRIAL PARK
Light industrial property in lots running from 14,000 sq. ft. to 1 acre. Most lots have good houses that could be moved or utilized. Asking $4.50 per sq. ft. For further information call Don Oakes 478-4334 or
B.C. LAND 478-5588

250 HOUSES FOR SALE

FOR SALE Royal Trust
477-0191
384-8001

JUST A LITTLE PETUNIA IN THE ONION PATCH!
Aw! Come on — it is just the greatest little starter or retirement home. Close to all amenities, reasonable city taxes. Just a little touching up and it is a little "gem" 2 bedrooms, attractive living room with fireplace, utility and workshop and storage. Open to offers.
JACK and JACKIE WALDRON
477-0191 477-9636

OAKWINDS MT. TOLMIE VIEW
All the PLUS features in this beautifully functional 7-year old family home. Living room with huge stone fireplace, dining room with patio deck overlooking unique park-like property. Master bedroom en-suite, 3rd bath down. Family room, double garage — good location close to shopping and university. New MLS. $78,900. Please call:
477-0191 Patricia Sedger 477-3673

UNBELIEVABLE VALUE VENDOR SAYS SELL
Gordon Head, long low rancher, 15 years old — 1800 sq. ft. — 3 or 4 bedrooms, 2 baths, Spacious living room, large dining room, big kitchen, double garage. SACRIFICE. CALL ME ANYTIME:
477-0191 Patricia Sedger 477-3673

FAIRFIELD TUDOR
Three bedrooms plus den or fourth bedroom. Family size kitchen with built-ins and spacious dining room. 3 baths, 2 four-pce. and a 2 pce. A pleasure to show. This is MUST SELL. To view call ERNIE DYER 384-8001 or 592-2952.

WESTMONT REALTY (1977) LTD. 388-4434
920 Hillside

NEW NEW HOMES LONSDALE PLACE
Phase I — only 1 left.
1266 Lonsdale
OPEN HOUSE DAILY
1 to 5 p.m.
COMING SOON
Phase II — Custom designed homes.
Personal Viewing Anytime
388-4434 ARNOLD MARR 477-6233

OPEN HOUSE SUN. AND MON., 1-4 P.M. 414 GOLDSTREAM AVE. COLWOOD
A must to view this one — A spotless 3-BR with family room and 1560 sq. ft. living area, 2 baths. Large beautifully landscaped lot overlooking Colwood Golf Club. A bargain at $59,900. FIRM. Your host:
388-4434 DAVID HOOLE 478-4694

BIG AND CHEAP
Loads of room and in good shape. 3 bdrms. plus room for 4th. Large kitchen with pantry. Lots of character with natural wood. FHC basement has Rec. room with F.P. and bar. Convenient location. Asking $46,900.
385-1431 RANDY SMALL 388-6275 No. 654
British American Realty Ltd.

250 HOUSES FOR SALE

Castle Properties Ltd.

PORTAGE INLET

Spanish decor enhances this completely renovated, three-bedroom home. Extra large lot provides seclusion and there are waterviews from wrap-around balcony. In-law suite possibilities in full bsmt. NOW reduced to $59,700 for quick sale. For prior viewing phone OLE KNUDSKOV, 479-2764.

POST AND BEAM

Lovely post and beam home, 3 bedrooms, living-dining room, fireplace, kitchen with eating area, fully fenced, mature landscaping, including sunken patio, extra parking for boat trailer, etc. Asking $66,500. FREDDY STARKE 479-3866 or LARRY J. QUAGLIOTTI 477-7988.

CEDAR GOLF HILL $68,900

Rain or shine drive out to 1294 Camrose Cres., 4 Brs. main, full develop down, handsome landscaping, quiet cul-de-sac in desireable neighborhood. Then call "MIKE SWEENEY IS SERVICE" 595-8780 or 386-6164.

SOOKE ROAD 5.51 ACRES

with log cabin, creek runs on property. A perfect hideaway, asking $50,000. Call IRENE DALZIEL 386-6164 or 388-6275 pager No. 566.

YES WE HAVE

some good bargains. 3 bdrm, no bsmt; level yard, fruit trees, newly renovated. Asking $47,700 LOUISE WILTERMUTH 477-6307 Off.

.772 Ha or 1.98 Acres

1: Which ever way you want it, it's a nice place, 1,700 sq. ft. rancher home. Barn, workshop. Fenced. Fruit trees. Garage. $89,900.
2: Lovely Gordon Head home, 1½ baths, 3 bdrms L.R. and D.R. sundeck, fireplace, bay window. Nice yard $72,500 Call FLO PELLING 384-5024 or LOUISE WILTERMUTH 477-6307 Office 386-6164.

EAST SOOKE GILLESPIE ROAD VEITCH FALLS

Distinction — Pleasure — Value All three are combined in this handsome 1½ acre Shangrala. Perfect for self-sufficient retirees The solid 3 BR home also calls the young family looking for room to raise a generation of happy memories. Vendors have just purchased and therefore lowered the price to a value packed $69,900. Here's to the memories! MLS. Call "MIKE SWEENEY IS SERVICE" 595-8780 or 385-6164.

BUY IT WITH A FRIEND

Completely renovated 2-bedroom bungalow with full basement and separate garage, living room with fireplace, large bedrooms, new kitchen and bathroom plus 1 bedroom cottage — self-contained, rented at $175 per month. Priced to sell at $52,900. FREDDY STARKE 386-6164 or 479-3866.

$39,900

3-bedroom, full bsmt. home. Living rm. with F.P., family kitchen, new bathrm., separate garage, fenced lot. Try your down payment. FREDDY STARKE 386-6164 or 479-3866.

CHOOSE YOURS

$39,900: 3-bedroom, full basement home, living room with fireplace. MLS.
$45,900: GORGE AREA, 2-bedroom full basement plus usable attic. Exclusive.
$46,900: 25-year-old bungalow, fireplace, spic and span throughout. MLS.
$49,900: Camosun College area, 25 yrs. old, fireplace, full basement. MLS.
For information on these or other similar priced homes call CHRIS GREIG 386-6164 or 478-5953.

HOME PLUS IN-LAW SUITE

Very well maintained 27-year-old home featuring living room with fireplace, large kitchen with sundeck off, two bedrooms plus a two-bedroom self-contained suite down. Low down payment and low monthly payments M.L.S. Call CHRIS GREIG 386-6164 or 478-5953.

COUNTRY LIVING CLOSE IN

Owner built 7-year-old, three-bedroom full basement home with spacious fenced yard situated in a quiet rural atmosphere. MLS For more information, call CHRIS GREIG 386-6164, or 478-5953.

MT. TOLMIE COLONIAL

Just newly offered for sale, this 14-year-old medallion home situated in a prestige area boasts over 2,?00 sq are feet of luxurio sly planned living space made up of 3 bathrooms, 3 large bedrooms, den with fireplace, and wet bar, huge living room with fireplace and much more. Find out about the many features of this lovely home offered at $125,000 by calling CHRIS GREIG, 386-6164 or 478-5953.

SHAWNIGAN LAKE WATERFRONT SUMMER HOME

44 feet of waterfront. Living room, kitchen one bedroom, and sun room. Needs some fixing up. Full price $50,000. Call HAROLD WARE, 386-6164 orr res. 385-1580.

EXECUTIVES ONLY

I have several executive homes available for showing both new and character, tudor and contemporary on the Beach. Sea Views or Uplands seclusion. Prices range from $125,000 (to $250,000). To view by appointment only please call SHANE BEFURT 386-6164 or 385-3664.

RANCHER CENT. SAANICH

At $58,900 this three bdrm. rancher offers good living with beamed ceiling and raised hearth fireplace in good sized living room off kitchen. Two years old on nicely landscaped lot. Double carport. MLS. Call IRMGARD KNUDSKOV, 479-2764.

DEAN PARK 2½ ACRES

At $79,900 there is good potential here. The land is subdividable into ½ acre lots NOW. Older two bedroom home with den. Some seaviews. Seclusion. Call OLE KNUDSKOV 479-2764 or 386-6164.

$64,900

Good family home, with 2 full bathrooms. Living room with fireplace, and new w-w carpet over oak floor, 3 bedrooms, large sunny kitchen with full size eating area, new counters, sep. dining room, games room, utility room, and large den or bedroom down. DR-I garage, concrete sundeck and enclosed carport. Fruit trees, shrubs and plants make this home a delight. Call CONNIE WEYLER, 385-6164.

DEEP COVE

Only $89,900. One-year-old four bedroom, three bathrooms, large recreation room, library, sundeck, carport and all on a lovely treed half acre in a nice quiet area. So much more to tell about this new ML. Quickly call HAROLD WARE 385-1580 or BEN GREIG 598-3105, 386-6164.

PASTORAL PARADISE

Close to Wilkinson Road. Only 4 years old and the price is low, $54,900. Three bedrooms, full basement with a nice view. Lots to say about this spotless dandy. BEN GREIG 386-6164 or 598-3105.

WOOLCO

1—Ideal starter or retirement home. Let the gov't. pay up $2,500 of home improvement. 3 bdrms., bsmt. $44,900 — Make your offer.

ESQUIMALT

2—View of Harbour, 3 bedrms., enclosed sun purch, bsmt., new wiring. Easy care lot. Low, low taxes. $44,750 — Open to offers.

Castle Properties Ltd.

LANGFORD

3—3 or 4-bedrm. home on cul-de-sac. Backs on park, over 1,250 sq. ft., 2 fireplaces, 1½ baths, finished rec. rm., sundeck. Open to offers — $65,900. To view any of the above call 478-7988 or 386-6164 (24 Hrs.)

SINCE 1887 Pemberton, Holmes Ltd 1000 Gov't. St. 384-8124

$15,000 FULL PRICE

9-year-old, 2-bedroom home! Yes, it is a mobile home but it is on a permanent landscaped, rented pad, in the Thetis Lake Campground. In beautiful condition. Price includes range, refrigerator, washer and dryer etc. Size of home is 12'x60'. For further information just call: 384-8124 MR. GREENE 385-0795

1681 PEAR ST.

NEW LISTING
5 BEDROOMS PLUS!

Main floor has 3 bedrms., large kitchen with built-in oven and counter top stove. W-w thru living and dining rooms. Lower level offers a self-contained 2-bedrm., sitting rm., kitchen with stove and fridge, 3-pce. bath, inlaw suite with entrance from inside or private exterior. Excellent buy at $65,000. MLS. Must be sold. Call:
PATRICIA SNOW
477-6074 or 384-8124

JUST LISTED TRIANGLE MT.

2 Acres with view of Race Rocks. Cedar exterior in natural wooded seclusion. 3 bedrms., rubbed walnut kitchen cupboards. 31 ft. across living-dining rm. with cedar beamed ceiling. Unique design. A lovely home in a quiet setting. Owner leaving Island. Offered at $85,000. MLS.
PATRICIA SNOW
477-6074 or 384-8124

Green Acres

4½ PER CENT
EXCLUSIVE RESIDENTIAL
HENDERSON REALTY LTD.
385-9741 (anytime)

YOUR FUTURE

Will be happier and hopefully longer in this quiet secluded Island View location and certainly more peaceful and private on the 3.35 acres of natural trees. In the beautiful surroundings a unique rustic home of three bedrooms with utilities updated and a sea view. There is more, but better you see for yourself, so just call. Price is $99,500. MLS.
STAN TRONT 477-2829
CHARLES ARNOLD 592-6454

WHY BUILD

This solid 1550 sq. ft. home, 29 years old has 3 bdrm and 2 full baths on main and full high undeveloped basement. At asking price of $78,900 the home content is far below todays building costs. for this quality construction. For more information call:
W. B. HEMMINGSEN 592-4479

KNOWLES REALTY LTD.

ESQUIMALT

Reduced from $52,000 to $48,500

This 2 bedroom home with full basement features a bright, sunny remodelled kitchen overlooking Naden Harbour. Off street parking for extra vehicle parking could be provided. Clean and well maintained, this home MUST BE SOLD. To view call:
BILL KNOWLES 384-8101
MLS No. 30930

NEW — SIDNEY HOME

Try $3,000 down payment to put you into this two bedroom full basement home on quiet cul-de-sac in Sidney. Featured are thermopane windows, electric baseboard with individual room control, rear yard sundeck, roughed in plumbing for f t re 2 pce bath down. Designed for "do it yourselfers".

Call 384-8101

SIDNEY—NEW—VACANT

$53,750. Three bedrooms, full basement with carport and sundecks. Wall to wall carpeting, thermopane windows, extra insulation, roughed in plumbing for future bathroom down.

Call 384-8101
Knowles Realty Ltd.

KASAPI HOMES

Gordon Head

Teakwood Place—off Fleet and McKenzie Ave.
Dawnview—off Edgleow and Gordon Head R.
Orion Pl.—off Dawnview

Financing

We are now able to obtain financing for purchasers with approved credit ratings. Down Payments as low as $900.00 and vendor will arrange a mortgage for the balance.

Custom Bldg.

Tired of lookin at houses that are not just right for you? Let us build a home for you on one of our locations or your lot. Owners participation welcome.

Trades

Can't sell your present home? Trade for a new one.

For information call Mrs. Pat Saulnier, Kasapi Const. Co. Ltd., 538 Dupplin Rd. at 386-6191 or res. 384-2197.

BY OWNER

3-year-old family home with character. Approximately 2750 sq. ft. 5 bedrooms, 2 bathrooms plus ensuite, wall to wall carpeting throughout with 2 fireplaces, front and back sundecks viewing Mt. Doug and sea glimpses. Close to all amenities in nice Gordon Head area. Landscaped. To view phone 477-1271.

Have You $5,000. That's All You Need

our purchase plan allows you to move in to your own home in Central Saanich. 3 bedrooms, fireplace, landscaped. Only 12 months old. 388-6876 - 479-1383.

GORGE $42,900

Nice two-bedroom home with WW in nice living room. Large kitchen and big lot with fruit trees. Full basement, hot water heat. Call OLE KNUDSKOV 479-2764 or 386-6164, Castle Properties Ltd.

BY OWNER, 2-BEDROOM house, in Fairfield, 3rd in basement, drive-in garage, fireplace large backyard. $45,000. For appointment to view 478-3207 or 478-1690. No agents.

ATTRACTIVE NEW 3-BEDROOM, full basement home in Sooke, heatilator fireplace, 2 bathrooms, and large 10¼ per cnt mortgage, $48,500 firm. 652-4286 or 656-5944.

NEAR SIDNEY
Rustic modern 3-bedroom split-level, $64,500. 656-4745.

DFH 477-7291
D.F.H. Real Estate Ltd.
1559 McKENZIE AVE.

OPEN HOUSE MON., 1-4 1562 McMORRAN (Off Majestic) $56,250

Lovely, no-step bungalow on quiet street surrounded by mature shrubs and backing onto park. Features 3 bdrms., friendly family kitchen with utility area, immaculate and freshly decorated. Be the first to view with
HEATHER WILDE
477-7291 (Bus.) 477-5929 (Res.)

Brand New Listing FOR SIDNEY SEEKERS

Looking for elegance — yet practicality? This impressive TUDOR home is the ideal answer for gracious FAMILY living. The lovely entrance FOYER set the tone for the main floor: LR with full wall, rock FLOOR-TO-CEILING fireplace and doors to VERANDA (also accessible from FORMAL D.R.); FAMILY RM. with stone F.P.; bright 15x13 kitchen with NUMEROUS built-ins; laundry rm. and 2-pce. bathrm. off kitchen; Master bdrm with FULL bathrm. The upstairs comprises 2 bdrms. den or rec. rm., sewing rm. and full bathrm. FULL BSMT. with 3-pce. BATHRM., DBLE. garage plus good off-street PARKING. Situated on a 105x120 lot! Bonus — 900 G.P.H. well to supplement municipal supply. $98,000. MLS. Don't delay . . . Phone today to be the FIRST through with:
DONNA FOSS
477-7291 384-8075 (Pgr. 504)

RANCHER REDUCED! NOW $59,900

Charming RANCH-STYLE home situated in a PARK-LIKE atmosphere. 1241 Sq. ft. of well-designed living (architectural plans available) including 2 bdrms; 11.6x10.8 den; kitchen with EATING AREA; sundeck off delightful LR-DR; OAK floors; carport plus EXTRA parking. 5' crawl space provides great STORAGE area. Sit down by the fire and ENJOY! MLS.
DONNA FOSS
477-7291 384-8075 (Pgr. 504)

Colwood Golfers . . .

Here's your chance to WALK TO THE COURSE from a lovely, 3-bdrm home with a plan just a little DIFFERENT from what you may have seen. A builder built this one for himself (in 1962) and the result is easy-to-appreciate QUALITY. PLUSH carpeting greets you from the 17.10x17.1 LR and 12.2x7.10 DR, kitchen with BUILT-IN oven and range and doors to SUNDECK. BSMT. ready for development. WORKSHOP with water-elect. CARPORT plus extra parking. $57,500. MLS.
DONNA FOSS
477-7291 384-8075 (Pgr. 504)

With a Little Bit of Luck

Your offer may take this house. The owner's in a hurry — wants to sell fast — that may be your good luck. Look at it today. With all these features, it's worth a bid! High location near Cedar Hill Park, seaviewss of lower Island, quiet and private, expensive rockwork and shrubs, large "L" sundeck, super rec. rm. with wet bar, family rm., 4 bedrooms, and much more that you will have to see for yourself. Call me now and we will do an Easter Hunt together.
A. J. "SANDY" CRAWFORD
477-7291 384-8075 (Pgr. 458)

Active Families Northridge Area New Listing

Everything the active family could wish for can be found in this fine home in the Northridge area. 3 large Bedrooms, huge family rec room, a fully fenced back garden with lots of room for storage of boats, campers, etc. are only a few of the features you will enjoy seeing when you view this excellent property with
MIKE VAUX
477-7291 384-8075 (Pgr. 694)
LORNE BARR
477-7291 (Bus.) 383-5484 (Res.)

TOWN & COUNTRY

Attractive, well-kept home with over 1,400 sq. ft. on the main floor. LR, huge kitchen with new cabinets, dishwaher, attractive 4-pce. bathrm., 3 bedrms, family rm. off kitchen, utilities rm. Developed play area-workshop down. Well priced at $52,500 MLS.
LORNE BARR
477-7291 (Bus.) 383-5484 (Res.)
MIKE VAUX
477-7291 384-8075 (Pgr. 694)

TOP VALUE

Family home available with LOW DOWN payment. 3 bedrms., separate DR and HUGE kitchen. Full cement basement and large landscaped lot. Priced to sell at $51,500. Call now.
ADELLA DAVIS
477-7291 384-8075 (Pgr. 560)
or JOY HAMILTON
477-7291 (Bus.) 592-4968 (Res.)

GORGE $45,000

Perfect 2-bedrm. starter home. Sunny and clean for Mom, also possible 3rd bedrm. down in full cement bsmt. Level completely fenced yard with separate workshop-garage. Flexible financing terms. Excellent value, call now. MLS
ADELLA DAVIS
477-7291 384-8075 (Pgr. 560)

david burr LTD.
655 FORT ST. 384-9335

OPEN HOUSE

1528 FOUL BAY RD.
SAT., SUN. AND MON.
2:00 to 4:00 P.M.

This spacious, updated, older home has 2-bedrooms and extra room in basement, living room with rock fireplace, separate dining room, kitchen, bathroom and sunporch. Its close to schools, Oak Bay Rec Centre, Plaza Shopping and transportation. Low, low down payment can be arranged. Good value now at:

$47,000
JOHN TODD
384-9335 598-7849

SINGLE FAMILY HOMES A.H.O.P.

From $1250 down, $200 per month, for information call Don King, 477-5554, 658-8846.
J. Duncan Holdings Ltd.

C.N. MONTAGUE CO. LTD.
Sales, Consultations, Rentals
1028 Blanshard St. 384-9318

VR Victoria Realty LTD 386-3585

OPEN HOUSE 3890 ASCOT DR. (OFF CEDAR HILL X ROAD) SAT. and SUN. 1:30-4

Two-year-old spacious 5-bedroom family home. Entertainment size living room and dining room, with brick fireplace. Kitchen that will delight mom — with kitchenmaid dishwasher and eating area, adjacent family room with Franklin Fireplace; 2½ baths, YOU MUST SEE THIS, $105,000, TOP quality thruout, many many extras. Dave Roberts, 386-3585, 477-1317.

THETIS ISLAND 2 ACRES

Beautifully wooded, commanding building site with view, road completed, excellent water supply and hydro available. Good ferry service. 10 round trips daily. Only $26,000. Ph. Morris Lund, Victoria Realty Ltd. or Helen McPetrie, Whittomes, Duncan, 746-6161.

HAVE A NICE WEEKEND!

And while you are out for your drive have a look at some of these homes—
1023 TOLMIE: neat, clean 2-bedrm, perfect starter or retirement home — $49,500.
598 LEASIDE: off Glanford, 2-bedrm, L-liv-din rms, full basmt with Dr-in garage, $55,000.
1312 DUNSTERVILLE: off Interurban, NEW LISTING, 4-bedrm, large lot, large windows in LR and DR, spacious sundeck, $63,900.
8-3981 NELTHORPE: off McKenzie, quality 3-bedrm townhouse, Living rm has brick fireplace, private corner unit, $52,900.
TO VIEW ANY OF THE SUPER LISTINGS PLEASE CALL DAVE ROBERTS, 386-3585, or res. 477-1317.

FAMILY STRATA

3 bedrooms 1½ baths, including drapes, frig, stove, washer and dryer $35,500. TERMS. Call Grant MacFarane, 386-3585, res. 479-8528.

ONE-STEP RANCHER

Delightfully cheerful atmosphere, over 1200 sq. ft., handy to bus and shops, quiet street. 3 good bedrooms, living room and din room with gleaming oak floors, family kitchen with nice eating area, sep utility rm, plum'd W and D, sep furnace rm. Terrific value at $51,900. Ph. Morris Lund or Colin Munro, 386-3585, anytime.

SELWYN ESTATES

Delightful home of superior quality and only a few months old, in choice area of new homes. Gracious entrance to charming living room with lovely travertine F.P. and rich walnut panelling, separate dining rm with feature rock wall, stunning kitchen, richly grained Sen cabinets complete with dishwasher, built-in nook and glass doors to 20x27 sundeck. 3 lovely bedrooms on main, master en-suite. Superb family and games rm. approx. 33x15 with Swedish fireplace, plus two very nice bedrooms down, 3rd bath with shower, quality w-w carpets and beautifully colour co-ordinated throughout. Dble CP. Terrific value. Phone

HIGH QUADRA $57,500

Quiet location, a large (1260 sq. ft.) modern home, 3 bedrms, full basement, extra bedrm plus 2-pce bath down. Room for rec. rm. An unusual floor plan that makes for great family living. MLS. Grant MacFarlane, 386-3585, res. 479-8528.

SHAWNIGAN LAKE

Good size 3-bedrm (2 down) cabin with large living room (30x12) with heatilator fireplace, oil furnace, plus electric baseboard heat, 5-pce bath, family kitchen, utility, large covered front porch. PLUS 88 feet of good waterfront on west side of the lake. Asking $63,900 (MLS) Jack Lidstone, 386-3585.

NEW COLWOOD $59,900

Three-bedroom, full basement home with many extras, thermopane windows, electric forced air furnace, 1½ baths, large kitchen, floor to ceiling stone fireplace, quiet no thru cul-de-sac. Jack Lidstone 386-3585, 477-9262, MLS.

Lorenzen REALTY LTD.
50 Bastion Sq. Bus. 383-4151

240 Degree Sea Views Oak Bay

Very private yet fantastic views, .3844 ha (nearly an acre), 38.1M (125f) road frontage. Entrance leads to a delightful reception room, an inviting study to your right and beautiful living rm. to left. Dining room, sun patio off, roomy kitchen, full bathrm. main floor. 2 very lovely bedrms. up and very large full bathrm. Part basement, oil hot water heating, utility rm. and a lot of storage. Double car garage, lovely grounds, and from everywhere, unsurpassed views of ocean, islands and snow-capped mountains. Price $159,060. Phone GRAY LORENZEN 652-1938 OR 383-4151 TO INSPECT.

PRIME NORTH OAK BAY $86,900

Located on a quiet street in a PRESTIGE area; close to everything — schools shopping, bus routes, recreation facilities and Willows Beach. The EXCELLENT FLOOR PLAN has 1499 sq. ft. consisting of 2 of the 4 bedrooms and den, plus living room (17-2x14-6) with friendly fireplace and built-ins, separate dining room (14-8x11-1) and bright sunny large kitchen area (14-8x12-10). Upstairs we have the other 2 bedrooms (both over 14½ ft. sq.). The basement is a full good height ready for further development. Separate double drive-in garage on the nicely landscaped lot (72'x142'). Exclusive with MURRAY LAWSON 388-6275, pager 2478.
Park Pacific Inv. 383-4124.

Capital City REALTY LTD.
830-D Pembroke St. 388-7557

3 BEDROOMS

Metchosin—Colwood. Drive by 3239 Happy Valley Road, then give me a call to view. Offers invited, at $44,000. Terms arranged. (Nice long lot.) 388-7557 H. Bitterman

TWO BEDROOMS

Full basement. Notice, separate dining room! Very nicely located, to schools, shops, bus, etc. also. Low down payment or terms could be arranged. Nice buy at $51,500. Phone Henry Bitterman 388-7557.

SIDNEY BARGAIN

Just listed, 3-bedroom split level newer home on quiet street. $54,900 includes greenhouse, super sundeck, garage and carport. Hurry
DOUG POWELL
386-2911, 388-7642, 388-6275 pgr. 878
Homefinders, Wall & Redekop

DIFFERENT IN A.H.O.P.

3 plans to choose from. Masonry fireplaces, ensuites, fenced yards in treed setting, Colwood area. 12 to 1400 sq. ft. living area. Has to be seen to be appreciated. $1250 down, approx. $285 per month. Call K. MacKey Builders Ltd. 479-8462.

SWINERTON'S REALTY WORLD

Open House 5519 Forest Hill Rd. Easter Monday 1:30-4:30

2.3-acre view property overlooking Elk Lake — some garden but much as nature left it. Executive. 5-BR. spacious home. Your own water supply. You are invited to inspect this lovely home with many features. $155,000 inclusive. MLS. CALL LYLE WICKS 477-5151, 385-2481.

VIEW PROPERTY Pleasing Contemporary

Follow the shipping, observe the Olympics and ocean from this magnificent two-storey home set in .4 acres of formal gardens. The home and gardens are professionally prepared, and those looking in this price range ($143,000) should make certain to view it. Please call:
LYLE WICKS 477-5151, 385-2481

3256 Milgrove (Off Burnside and Tillicum) Reduced to $52,900

Immaculate, comfortable and tastefully renovated. Offers deluxe kitchen with large sundeck off and one bathrm. W-W in living rm with fireplace, eating area and 2 bdrms. Laundry facilities in full basement plus fenced garden. Close to shops and bus. MLS.
JACK or SUSAN BETTS 477-4042
385-2481 Pager 909 388-6275

Just Listed South Oak Bay

This desirable family residence offers 3 bedrooms, L.R. with Oak floors and fireplace, sep. dining room, den with fireplace, bright modern kitchen with dishwasher, 2 full bathrooms (one off master bedroom) oil hot water heat, sunny sewing area. Full basement with garage plus workshop and 55'x177' private lot. All this in a superb location and ready for quick possession. Priced at $81,500. MLS. Please call 385-2481;
G. M. HOWARD HODGES 598-7166
SID CUSTANCE 598-7781

Just Listed Cute and Cosy

Modern 2-bedroom no basement cottage on Millstream. Good financing. Asking $44,500.
DIRK OKKER 478-4501

NOW $45,500! 1385 Vista Heights

Panoramic view of the Olympics, from dining area in large kitchen with new cupboards. 2 BR plus large roughed-in area upstairs. Full basement and separate garage. MLS.
JACK or SUSAN BETTS 477-4042, 385-2481, 388-6275 Pager 909.

Swinerton's Realty World

Montreal Trust

QUIET STREET GORDON HEAD $67,900

Are you looking for a pleasant home on a quiet street with a larger than average L.R. and D.R.? Then this may be it. 3 yrs. old, 1½ bathrooms, full high clear undeveloped bsmt. with R-1 2nd fireplace and 3rd bathroom. MLS 30083.
386-2111 A. D. WHEELER 477-4789

STRATA DUPLEX. PANORAMIC VIEWS

Instead of thinking townhouse, why not insist on a little more privacy for about the same price Why not think ½-strata duplex? I have perhaps the best of these units on the market right now at the offered price of $51,900 This 1800 sq. ft. (total), 2 or 3-bdrm home is situated on a quiet cul-de-sac in Gordon Head and has panoramic views of the Olympics and Mt. Baker. Immaculate!! Charming!! A pleasure to show.
386-2111 GARY RESTELL 478-6987

Island Homes Ltd.
2504 DOUGLAS 386-7545

NEW ON THE MARKET ASKING PRICE $54,800

Gorge waterways location, 2-bdrms. separate D.R., a kitchen as modern as tomorrow, with all custom-built cupboards, utility room, full, high basement, nicely fenced yard with a sunken patio. Never paint again exterior, newly rewired. You'll be pleasantly surprised with this gorgeous home, for viewing call Patrick Snow, 592-3931 or 386-7545.

SEA, MOUNTAIN VALLEY VIEWS

Absolutely spotless home. Located in Saanichton. Large lot, 4 Bdrms, Rec Room with bar. You must see the views. Owner moving out of province. Price $65,900. To view call Tom Evans 652-2620 Island Homes Ltd. 386-7545.

PRICE LOCATION ACCOMMODATION

4 or 5 bdrms., large separate dining room, living room with feature fireplace, large yard with bar-b-que and slate patio. Almost 2000 sq. ft. of accommodation. Located in Oak Bay close to rec centre, schools and shopping. Owners anxious. Make an offer on $62,000.

COLWOOD

2 bdrms. up and 2 down, a very clean and well kept house with new carpeting and kitchen floors, new gutters and downspouts. Large lot with mature trees. The very best buy on the market at $52,900.

Call Don Oakes 478-4334 or B.C. Land 478-5588.

OPEN HOUSE 586 BAXTER SAT. 1:30-4:30

Vendor transferred. 3 Bedrooms. W-W carpet in L.R. Family kitchen — full basement. Drive-in garage. Large lot. ML 30722 — Price $56,900. For prior viewing please call:

ALICE MOORE
592-4529
HUGH MUNRO
658-5536
Northern Pacific Realty Ltd.
479-1687

COOK-HILLSIDE

$69,000

1-yr. young; 3-bdrms; 2½ baths; rec-family room; 2 fireplaces; sundecks. 384-8563.

WHITTOME'S

AVEBURY (CNR. BAY) $45,500

CHARMING older style 2 BR. (plus 1 dn.) home, with large remodelled kitchen on a small lot. Ideal for those wanting the charm of yesteryear, the convenience of today and minimum garden upkeep! MLS.
B. Brown 479-1667 C. Atkins

OLYMPIC VIEWS $55,900

Charming well-kept 1044 sq. ft. home — only a few steps to front entrance. — 2 BRs plus lge. bright B.R. and den in basement with space for rec. rm. — pleasing outlook from picture window in Liv. Rm-Din. Rm. — private outdoor patio with brick barbeque off galley kitchen. Close to bus and shopping. New ML. Drive by 304 Cadillac (West of Tillicum).
B. Brown 479-1667 C. Atkins

X-TA-C OCEAN VIEWS

Secluded, charming, 5 Rm. Bungalow. Only one like this! One third acre of privacy — less than four and one half miles from city Centre Selling at $76,500
Dial Cliff Stretch
479-1667 or 477-0983

Burnside-Grange

View over Portage Inlet to Olympics from spacious custom built 3 BR home with 200 ft. deep lot. Price $66,900. ML 31808. Wilfred Davis 479-1667 or 658-8884.

COLWOOD LAKE $64,900

New listing of split level home of 3 BRs, 1½ bathrooms located on cul de sac in this preferred part of Colwood, and with a sunny fenced rear yard. House is in tip top condition and has finished rec. room with electric wall FP. To view call Wilfred Davis 479-1667 or 658-8884.

CHARACTER HOME

Definitely not your average home — absolutely charming with its leaded windows — hand hewn cedar wood and enchanted forest look. 3 plus bdrms. — family room off kitchen — no bsmt. Secluded area on no thru street. Priced at $64,900.
Lillian Hendy 479-1667 (24 hrs.)
Royal Oak Branch

Century 21 J. D. BOSDET

NEW LISTINGS

Lovely country, only minutes to town. 3-4 bdrm home beautifully finished in natural wood. Equipped for your horses too! Almost new 2 stall stable, tack rm and hay loft. Fully fenced. Listed at $123,000. See this treasure — Call today.
Ed Kraft 656-3669
Jean Lambert 656-3426

ALMOST ½ ACRE

Lovely building lot in Central Saanich. Pastoral views. Its a beauty. Asking $35,900.
Ed Kraft 656-3669
Jean Lambert 656-3426

WON'T LAST!

Up and down duplex with terrific concrete swimming pool secluded, heated and fenced. This choice property has income potential to carry itself. Foreclosure in process. Priced to sell, Hurry on this one!
CALL: JACK — I'll call right back
388-6275 Pager No. 2632 384-4672 Res.

FERNWOOD 2 NIGHT

Solid, gracious character home, 4 bedrooms, den and office, tastefully updated with new bathroom and kitchen. Quality carpeting, lots of built-in leaded glass cupboards. You'll have to look into this one. Priced right at $67,900.
CALL: JACK—I'll call right back.
388-6275 Pgr. No. 2632 384-4672 Res

BRULE RD.

Off Sooke River Rd. Fantastic inside, 3 or 4 bedrooms. Quiet country atmosphere, over 1600 sq. ft. on two floors. Lots of rustic character. Priced in the 40s below replacement cost. Needs landscaping and touch up. A real bargain to energetic young couple who want a home not just a house. Try your offer.
CALL: JACK — I'll call right back
388-6275 Pager No. 2632 384-4672 Res.

Cedric Steele Realty Ltd.
388-6258

ROCKLAND SPLENDOR

What a delight! Stately 2-storey residence on one of Rockland's most desirable streets. Elegant entry with sweeping open staircase to upper level and landing. Main floor comprises formal living room with beautiful windows and fireplace, large den with fireplace and French doors to separate dining room, modern galley kitchen plus eating area. Upstairs totals 4 bedrooms plus ensuite bathrooms. Bright, sunny and warm. An excellent buy at $104,500.
388-6258 BARRY BOWES 383-1540

UPLANDS

This 3-BR home offers some of the finest quality construction I have seen in contemporary living. Located on .78 acre of superb established gardens. It affords easy access for private, outdoor living. Well planned and attractive appearance. Close to golf and yacht clubs, this property has a lot to offer at $134,000. Call me for further details. JOHN WEST 388-6258.

BEACON HILL PARK

Cosy, 2-bedroom bungalow built at the turn of the century offers all kinds of charm of its own plus the convenience of walking distance to town. ½ block from the park in a beautifully-restored area. $52,500 asking.
JOHN WEST
388-6258

TEN MILE POINT

One of the most unique properties in Victoria, this exciting home surpasses the usual real estate superlatives. Custom designed for gracious indoor and outdoor entertaining. The L.R., D.R. and den all open onto patios, leading to the private south facing Japanese garden. The master bedroom has a large sundeck and studio off it, the ensuite features a sunken marble bath. The features go on and on and would take far too much space to tell you about here. Let us show you this well-priced home at $129,000. Call now!
DAVID BILLINGHAM and JOHN WEST
598-6029 Res. 384-8075 No. 281

2020 MILTON ST.

OAK BAY VILLAGE
REDUCED TO $55,000

Carefully maintained two-bedroom home midway between the SPORTS COMPLEX and the VILLAGE. Full basement with space for more development. THIS IS A REAL GOOD BUY. Agent available over the long weekend. JOHN SHAVER, 388-5911. Douglas Realty Ltd. (Exclusive)

MANN
T. L. MANN & ASSOCIATES LTD.

$54,900 5 BEDRMS

1½ BATHS

15 minute bus service. Close to Royal Oak shopping centre and a stone's throw from 25 acres of school grounds. (Royal Oak grades 1-9). Living room, family room, modern kitchen. Unfinished 14x20 games room on 2nd floor. Drive-in garage, workshop and some beam ceilings. This home was updated and had a new addition as well. Master bedroom has private alpine sundeck.
A LOT OF HOME, PRICED TO SELL!
TERRY MANN 598-5144

STARTING OUT? RETIRING?

Come see this bright one-level home. Here's everything you need — living room with fireplace, dining area, comfortable kitchen, 2 bedrooms and a 4-piece bath. There's a part basement with laundry and storage rooms. The garage has been converted to a great little shop. Enjoy the summer under the covered patio. The gardens are waiting for you. All this on a no-thru street not far from the Jubilee. Priced at just $48,500.
598-5144 KEN MANN 477-6773

HOME IN THE COUNTRY

Just about. This remodelled older home on Glyn road, off Wilkinson Road has a fireplace in it's living room, 3 bedrooms, 4-pce. bath, a big kitchen and eating area, and facilities for your washer and dryer. The back yard is perfect for a big garden. Priced at $48,500.
598-5144 KEN MANN 477-6773

NORTH-RIDGE FAMILY HOME

Just listed. This 3-bedroom, full basement home on its high lot is just what the family needs. Lots of room inside and outside to raise the children and preserve your sanity. Drive by 641 Vanalman — it's priced at $67,900 and this owner is interested in selling soon.
598-5144 KEN MANN 477-6773

GORDON HEAD-ARBUTUS 5 BEDROOMS ⅔ ACRE

3,600 sq. ft. of absolute quality finishing. Every detail will please you. This split-level home has been designed for entertaining and full family living. Close to all school levels and rec. centres. Priced at $145,000 and the owner will consider all offers. Drive by 4200 Gordon Head Road at San Juan.
598-5144 KEN MANN 477-6773

COBBLE HILL 1800 sq. ft. Rancher

Deluxe one-year-old rancher on beautiful ¾ acre cedar treed lot. 3 bedrooms, 1½ baths, sunken LR, and family area separated by feature brick FP opening to both rooms. Quality flooring, shake roof, cedar siding. $64,900. MLS. Call to view:
GERRY MARTIN
598-5144 477-7050

Retirement Rancher $54,900

Immaculate 2-bedroom, LR with FP and separate dining room home. Delightful fenced yard with fruit trees, separate garage and workshop. Nothing to do but move in and enjoy. Call now.
GERRY MARTIN
598-5144 477-7050

LANSDOWNE Properties Ltd

UNUSUAL

The builder built this quality 1280 sq. ft. home for himself, but circumstances have caused him to sell. This lovely, newhome features a beautiful living room with a heatilator fireplace, an "L" shaped dining room with views of the mountains and an exit to the sun porch, a large bright kitchen with eating area, and a 4-pce bathroom. There are three bdrms. The 14'x12' master cdrm has a large walk in closet and ensuite plumbing. The basement has terrific potential with roughed-in plumbing etc. There is an adjoining 2-car garage. Conveniently located just off McRae on a quiet cul de sac.
ASKING $71,900
Call PATTIE OR PETER BARDON 592-2431 OR 384-3947.

NEW HOME $43,950

Close to Langford Lake on a quiet treed cul de sac, over 1100 sq. ft. of luxury carpeted living area, including 3 bdrms and dining room. This strata titled unit qualifies for A.H.O.P. and payments could be as low as $220 per month, with $1200 down. Call me to see if you qualify.
GLENN NICHOLLS
592-2431 598-7689

OPEN HOUSE Fri., Sat., Sun., Mon.

10-3 P.M.

Owner must sell — has already purchased in Vancouver. Secluded wooded home that's a must to view. Over 2000 sq. ft. of living space — heated pool — architect designed — approx. 1.7 acres with your own peninsula. 2 bedrooms plus den plus beautiful burnt cedar finished rec. area plus many extras. Asking $130,000 but will look at any offer, trade or terms 2641 Chilco off Atkins Rd. 478-0753 (courtesy to realtors.)

MARIGOLD AREA, BY OWNER, 4058 Grange Road, drive by to see this family home with character, approximately 2200 sq. ft. 5-bedroom, 1½ baths, wall-to-wall carpeting throughout, living room with fireplace, large kitchen with modern appliances. Dining room with 14x24 sundeck viewing back yard with parkland atmosphere. Full bath up and two bedrooms, down, family room, three bedrooms, ½ bath, laundry room and new washer and dryer, play area and two storage rooms. Hot water heat, large lot, pleasant neighborhood. To view, call 479-2174, $63,900.

Country Side

A.H.O.P.

New homes from $43,500. North on Pat Bay Hi-way left turn at Waddling Dog on to Mt. Newton X-Rd. Follow to Simpson Rd. Watch for signs. Phone 652-4461 or 388-5479.
E. Y. CONSTRUCTION LTD.

IMMACULATE

By owner, Glen Lake, Sun Mts. 15 mins to town, 1280 sq. ft. up and down, lot 134 by 120. 3 bdrms, lge. kitch., dng. rm., sunken lvg rm with feature frpl, 1½ baths up, extra large rec room with bar, large laundry area, roughed-in 4th bdrm, extra large sundeck. $64,900. Appointment only. 478-0080. No agents.

HOME FOR SALE BY OWNER. 1 acre ranch style. Curteis Point. 657-2420 after 6 p.m.

DFH
D. F. Hanley & Associates Ltd.
1557 McKenzie 477-7284

$67,900 Gordon Head Executive

Immaculate and tastefully decorated. Spacious 3 bedroom home. Feature fireplace in livingroom. Family size kitchen. 2 piece ensuite. Full basement awaits your finishing ideas. Carport holds two cars. Come and see this home — you won't be disappointed.
SCOTT KENDREW
477-7284 anytime

IMAGINE ! !

Your friends drop in and they will be unable to shake your hands and say hello because the view took their speech away. You'll show them the Coastal Range in the distance, Gordon Head, University, Mt. Baker, Mt. Tolmie, the City, Olympics, Cedar Hills Golf Course, and the Sooke Hills. Truly 360 degree view. Your friends will be green with envy; so much so, that they won't even see the great house with super size living room, family room, dining room, master bedroom with an en suite of Imperial Proportions and its own private deck. They probably will even miss seeing the "in ground" swimming pool — well, that way they get the green off their faces. A bargain at $124,500. Call:
GEORGE HESS
477-7284 (24 Hrs) 479-7069 (Res.)

$42,900 Starter Home

Fantastic starter home. Feature fireplace in livingroom. Bright, cheerful kitchen. Two bedrooms. Fridge, stove and dryer may be included. Fully fenced yard with room to roam. A must see if you are starting out.
SCOTT KENDREW
477-7284 anytime

SEASPRAY PROPERTIES LTD./ REALTORS
1911 QUADRA 386-3124

Waterviews

Locarno — Normandy style — ML30694 $155,000.00
Fairfield — Entertainment Size Rms. $139,900.00
Oak Bay — Shoal Bay 1780 sq. ft. $115,000.00
Gordon Head—1 Acre—4 bdrms. $175,000.00
Sinclair Rd. — 3 bdrms — ML31639 $77,500.00
Cadboro Bay Rd. — NEW $89,000.00
Oak Bay — Retirement $75,000.00
To view please call:

THE ZIEGLERS
592-1768 384-8075
PAGER 310

S. OAK BAYS BEST $79,900

Immaculate 3 bdrm home redone to better than original. Fully insulated. A PLEASURE TO SHOW, A DREAM TO OWN. Exclusive with:
386-3124 DOUG POSKITT 477-0646

$39,900 GEM

This 2 bdrm bungalow has been exquisitely redone and gives fantastic accommodation at this low price. BE SURE TO SEE THIS WEEKEND. ML 31653.
386-3124 DOUG POSKITT 477-0645

BRAND NEW $64,900

3 bdrm contemporary homes. Choose your colours and carpets. Good financing can be arranged. TRADES considered. Call Now to:
386-3124 DOUG POSKITT 477-0645
386-3124 ROD FINCH 479-7663

3-BDRM. BUNGALOW $52,900

A fine family home on a good quiet street. Solidly built and in immaculate condition this no step home offers fantastic accommodation at this low price. ML 30541.
386-3124 DOUG POSKITT 477-0645

ALL YOU COULD ASK FOR!

WONDERFUL LOCATION ! — Shopping Centres, Schools, Community Centre, Library, Bus Lines, mile circle. SPACE and PRIVACY — 1.6 acres with trees and wild flowers. CHARM — Immaculate 3-bdrm. bungalow well back from road in park setting, and a 3-room cottage for weekend guests. ML 30985. Asking $108,000.
386-3124 TED BROWNE 658-8412

WHITTOME'S

Metchosin Area

Drive by 3660 Happy Valley Rd. and see this large 4-bedrm. home plus concrete block workshop, plus other buildings, all on 3.06 acres lovely fenced property for an asking price of $85,000, then call:
386-8441 Oliver Douglas 598-3926
386-8441 E. Wilkinson 652-2739

CENTRAL SAANICH

COUNTRY LIVING with unobstructed views of HARO STRAIT and SAN JUAN ISLAND from this 3-bedrm. ranch-style home situated on large corner lot with future subdivision possibility. Many apple trees on property. Home features kitchen with eating area, dining room with sliding doors to sundeck, living room with fireplace, family room with fireplace down, garage with workshop. Asking $75,000. To view this desirable property please call:
386-8441 T. Wilkinson 652-2739
386-8441 Oliver Douglas 598-3926

Strata Duplex 3 Bdrm., $45,200

Terrific family home, rural setting lge. living rm., kitchen with ea. area, w-w carpets, fenced lot. Move right in.
386-8441 Ruth Lukaitis 477-5306

NEW HOMES

IN
3 Fine Locations
GORDON HEAD
CENTRAL SAANICH
ROYAL OAK
Priced from $59,500
Open Daily (except Mon.) 1-5 p.m.
To View At
Your Convenience
Please Call

Engineered Homes
385-6211 19 Cadillac Ave.

NEW HOME AND SUITE
Attractiv Swan Lake area. Suite has separate entrance and fireplace. Fine construction. $76,000 value for $68,500.
COASTLAND ESTATES
479-2150 479-6022 479-9486

GARDNER REALTY Ltd
895 Fort St. 385-7721
(24 HR. SERVICE)

OPEN HOUSE 2860 SHAKESPEARE

FRI., SAT., SUN. 1:30-4:30
Neat as a pin near buses and shopping. Two bedrooms, fireplace, basement for storage. One of the best buys on the market today. Don't miss it. For more information call me, BRENDA ELLIS
385-7721 477-8098

$41,900

Totally unique new 3 bedroom townhouse in James Bay. Water views, roof top garden area, 3 appliances, 2 full baths, thermopane windows and selling below replacment cost!!
VANA HOLMES
385-7721 388-5464 Pager 708

OPEN HOUSE CHARACTER MONDAY

930 Lodge Street, will be open for your inspection 1:30-4. The charm and quality of this 2-bedroom, full bsmt. tudor home must be seen to be appreciated. Features including beamed ceilings, fireplace, 2 extra bedrms. in bsmt., garden and grounds to please the greenthumb make this an ideal home for the working or retired couple. $56,900.
Diane Fulimer
385-7721 384-8075 Pager 407

NEW LISTING WATERFRONT

APPROX. 1/3 ACRE
Professionally landscaped with underground pool, patio, barbeque, underground sprinkling, outdoor lighting, fish pond, and double carport are only a few of the unique features in this fine home. Has 3 BRS on main plus 1 BR in fully professionally-developed bsmt. There are 3 bathrooms and 2 FP's. Watch the ducks from your sundeck. Completely private. Value here at $97,500. New MLS.
385-7721 Olive Webber 479-9661

3 BEDROOMS $51,900

This 25-year-old, 3-BR home has large LR with FP, DR off kitchen with custom eating area nook. Large fenced lot. Full high bsmt. ready for development withone 15' bedroom already there. WILL TRADE. Priced for quick sale at $51,900.
385-7721 Kent MacLeod 595-4273

SUNNY BRENTWOOD

Only one-year-old, quality-built, 4-BR, family home with all brick and aluminum exterior for minimum maintenance. Thermopane windows throughout. Loads of accommodation with over 2200 sq. ft. of finished living area. Has many extras such as a third bathroom. Family room with FP. Wrap-around sundeck. Double garage and still room for boat or camper. Walking distance to Marina. Good value for $75,800.

'OUR TIME WORKS FOR YOU'

DURING EASTER.
LOOKING FOR
THAT SPECIAL HOME?
CALL SIMON HESLOP
385-7721 388-6275 PAGER 704

S. OAK BAY

This immaculate 2-BR character home is situated one block from the ocean and ½ block to park. New kitchen, bathroom and refinished oak foors. Frenched windows and leaded glass doors throughout. Roman brick FP in LR. Big bright DR. Full undeveloped basement with drive-in garage. Easy care private lot. New exclusive listing. Please call for private showing. Priced to sell at $56,900.
385-7721 Kent MacLeod 595-4273

3 BEDROOMS $44,900

This large home in the Sears area features comfortable LR with slate FP and huge family kitchen (15x12), totally remodelled, complete with kitchen carpet. Full basement. Loads of off-street parking. Full attic ready for development. Call me for a viewing of this new listing.
385-7721 KENT MACLEOD 595-4273

1811 SQ. FT. SPLIT LEVEL

This quality 3 yr. old split level has quality written all over it. From the white rock planter in the foyer to the 6" decorator tiles in the kitchen. Large L.R. with F.P., separate D.R. Bright kitchen with built-in dishwasher. 21 ft. rec. room plumbed for wet bar. 3 BDR., 3 bathrooms and a den. 16 x12 wired workshop and double parking pad. Only 15 min. from town. Priced right at $65,900. Call me for a private showing.
385-7721 KENT MacLEOD 595-4273

PANORAMIC CITY VIEWS

Are seen from this character home plus 3 BDR in-law suite. Large living room and dining room combination is highlighted by a unique birch FP. Big, bright and clean can only describe the huge family kitchen. Three different types of apple trees in the secluded backyard. New water tank, bathroom and BDR carpets last year. Located on a quiet dead-end street convenient to town. Price to sell at $54,900.
385-7721 KENT MacLEOD 595-4273

david burr LTD.
655 FORT ST. 384-9335

OLD BRICK FIREPLACE VAULTED CEILINGS

And great family accommodation with 4 bedrooms in this Spanish style split level. Large roughed in rec room with 2nd fireplace, double carport-garage and the stack of firewood and quality fridge and stove can stay. Less than 1½ years old, tastefully finished and very good value at (NEW MLS 31659):

$69,000
W.E. (WIL) WILSON
384-9335 477-4328

A HANDYMAN'S HOME

Here is your opportunity to get the space you need at the price you want. Two storey older home features 4 bedrooms, living room with fireplace, separate dining room and spacious kitchen. This family home is located in Fairfield and is convenient to bus, schools and shops. Call me for further details. (MLS 30480)

$49,500
W.E. (WIL) WILSON
384-9335 477-4328

BY OWNER

Attractive, well maintained home on 100 by 100 corner lot, just north of Elk Lake. This well constructed home consists of 3 bedrooms, 1½ baths, large living room, dining room, full basement, sundeck and carport. Extra features include hardwood floors in bedrooms, floor to ceiling fireplace, quiet dead-end street with sea and Mount Baker glimpses. Call 652-5877 or drive by 2503 Meadowland Drive.

BY OWNER, 3 BEDROOM HOME in Gorge area. Sewing room and work shop and greenhouse. 386-9536.

250 HOUSES FOR SALE

BROWN BROS. on BLANSHARD

"People Helping People"

OPEN DAILY 1038 Wollaston St. 1:00 to 4:00

You're invited to this charming well-kept, neat home of 2 bedrms, formal sep. DR and spacious LR with cozy fireplace. Wall-to-wall broadloom throughout. Ideal for retired or newlyweds. Call your host TED KAY for prior appointments.
385-4086 or 385-8771 (anytime)

MACLURE DESIGNED HOME

Beautifully maintained, 3-bdrm, 2-bathroom home. L-rm. and separate, formal D-rm., both with fireplaces. Double glazed, leaded windows and many other features offered at $89,900.
JIM KENNEDY 592-9078
DOUG LAWSON 595-2486
or 385-8771 (anytime).

219 HOWE ST. Affordable $55,000

Just 3 blocks from Dallas Road. Close to bus and stores, main floor has large L.R., D.R., and great big family kitchen, upstairs 3 bedrooms and 4-pce. bath. Full basement, O-O-M heat. Priced to sell, $55,000. MLS No. 31473.
CEC PEARCE 386-3808

266 BEECHWOOD Price Reduced $51,064

Quick possession possible on this immaculate, small home. attractive LR, heatilator fireplace, hardwood floors. Dinette off kitchen, 4-pce. bath, 2 bedrooms plus 1 down. Full basement. O-O-M heat. Sep. garage. On a nice lot just 2 blocks from waterfront.
CEC PEARCE 386-3808

VERY SPECIAL Uplands Tudor

Newly-listed, family home offering charm and character. From leaded windows to fireplace warmth, its what the young executive requires. Many extras included. For details and appointment to view, please call:
GEORGE BURRELL 592-7979

UPPER LANSDOWNE

Newly listed. Beautifully maintained home offers 2,423 sq. ft. of living area. Family room is exceptional. $95,000. For details call:
GEORGE BURRELL 592-7979

SPIC AND SPAN

Pretty, white, stucco bungalow, surrounded by white picket fence. Like new condition, with new W-W broadloom in the 2 bedrms. and L-rm with fireplace. Electric heating; well insulated. Asking $45,000. Please call:
TED KAY 385-4086
or 385-8771 (anytime)

COLWOOD
Kenwood Place
New Family Homes
Priced from $58,900

We are accepting low, low down payments and will assist our purchaser in financing. Our homes feature quality workmanship throughout, fireplaces, some with 1½ baths, full basements and 5-yr. builders' warranty. Turn right from Metchosin Rd. to Wishart Rd. at Colwood Fire Hall.

Ridley Bros.
Development Co. Ltd.
3108 Metchosin Rd.
Member Victoria H.U.D.A.C.
478-1721 384-8075
Pager 519

SWINERTON'S REALTY WORLD

Price Reduced $2,000 OAK BAY

MUST SELL — Quick possession — prime location — 2 Bedrooms plus den — Laundry off Kitchen — W-W carpets throughout — In-Line living-dining room — double carport plus workshop — easy care landscaped lot — a modern clean residence built by an Architect. Make an offer on the reduced price of $74,500 MLS 31243
SID CUSTANCE 385-2481, 598-7781
Swinerton's Realty World

You-Hawaii
FREE HAWAIIAN HOLIDAY TRIP

Move into one of these lovely 3 bedroom homes in Central Saanich, and then fly to Hawaii. As an added bonus we will lend you all but $5,000.00 of the down payment at first mortgage rates. There is no better plan available to purchase your first family home.
We also have a 2 bedroom condominium with swimming pool at McKenzie and Quadre. Call now for information brochure and directions. 388-6876 - 479-1383.

OFFERED BY OWNER

OAK BAY BY OWNER

4-bedroom or 7 or playroom, den, office. Thr dining room. High dry basement, good development potential. We walk to Village, beach, recreation centre, library. Schools, Willows Oak Bay Jr. and Dr. A lot of family accommodation. Offers on $59,900.
OPEN HOUSE
FRI., SAT., MON. 1 to 5
2020 Chaucer St. 592-0080 to view

HORSES, DOGS AND CLEAN COUNTRY AIR

MODERN 3 BR. HOME with two fireplaces and full basement. Situated on 1.42 acres (Saanich) five minutes from ROYAL OAK. Fruit trees, berries and a natural lake that can be stocked with trout. Extra lot available. Asking $63,000. (OFFERS). John Shaver 388-5911 Douglas Realty Ltd. (Exclusive).

BY BUILDER
NEW STRATA DUPLEX
841 OLD ESQUIMALT RD.

Well-constructed and attractive 2-bdrm. home with full basement. A large sundeck, patio, double carport, high ceiling in basement with R.I. plumbing. Ideal for building another room or two. $47,500. F. Krieger 477-9776.

SALE BY OWNER

In Albert Head, close to Sandy beach and park, this 8-year-old home on a very large, fenced, nicely landscaped lot, has good sea and mountain views. Asking price is $67,700 for more information call 478-5756 or drive by 3958 Circle Dr.

NORTH QUADRA — BY OWNER Attractive modern 3 bedrooms, 2 baths, 1225 ft. up, well-finished down. Splendid view from sunny living-dining room with floor-ceiling fireplace. Lovely kitchen, drive-in garage and sundeck. Large well-landscaped grounds on sewer. Full back fence. Small 6¼% NHA First available. $68,500. Phone 479-1114 after 6.

FOR SALE BY OWNER 7 YEAR old 3 bedroom no stairs, unique fireplace in living room, wall-to-wall carpet, fully landscaped. $56,000. 656-2919, 652-9936.

DUPLEX IN WELL-MAINTAINED interesting older home. One-half empty April 1st. $305 revenue from other half: Fireplaces, separate entrances. Victoria near Gorge. By owner $54,000. 598-3870.

250 HOUSES FOR SALE

Century 21
MAYFAIR REALTY
Mayfair Centre
386-2955

NOW OPEN 6 DAYS

For I.C.B.C., Real Estate and Insurance
WED., THURS., FRI. TO 9 P.M.
AND ALL DAY SAT.
WE'RE HERE FOR YOU!

OPEN HOUSE SUNDAY 1:30-4:00 1227 HIGHROCK

Four bedrooms and 3 baths in this fine Rock Heights residence with easy care lot. Beautifully maintained and a pleasure to view. Realtors welcome. LEIGHTON NOBLE 386-2955 or 721-3047 or 388-6275 Pager 789.

NORTH SAANICH

Spotless 3 or 4 bedroom home on ½ acre in secluded area and dead end street. Some sea views, a super home for children and garden minded folks. 15 fruit trees, lge vegetable garden plot, extensively landscaped, fully fenced and interior completely repainted and papered. 250 ft. well with submersible elect. pump. Many more features. Vendor transferred. Only $74,500. LEIGHTON NOBLE 386-2955 or 721-3047.

HIGH LIFE

You can live it in this newly listed 3 BR family home for less than you think. Large living and dining rooms, super cabinet kitchen, fully finished luxury family room with brick fireplace, double plumbed. Superb location with oversize lot. Priced right at $63,900 (MLS) PETER SYKES 386-2955 or 382-3216 or L. E. KIRK 386-2955 or 656-1295.

BRAND NEW AND BEAUTIFUL

Extensive use of cedar and stone are featured in this 3 BR executive. High vaulted living room, white brick FP, massive master with ensuite, separate dining room, custom kitchen, quality carpets and fittings. Country seclusion in town. New MLS at $67,900. PETER SYKES 386-2955 or 382-3216 or GEORGE WALL 477-0548 or 386-2955.

HAMPTON PARK

Freshly painted white with green trim. 3 bedrooms, 1 down. Bungalow with fenced yard. Only $51,500. LEIGHTON NOBLE 386-2955 or 721-3047, 388-6275 Pager 789.

SIDNEY

A comfortable 2-bedroom nest for those starting out or retiring. Featuring a brick fireplace in living room, knotty pine cabinets in kitchen, in-line dining room, paved driveway and separate garage on a nicely landscaped lot, 3 blocks from downtown. Priced for immediate sale at $42,900. To make your offer call DAVE MARSHALL 386-2955 or 384-8948.

HELP

I urgently require an older 5 or 6-bedroom character home in Victoria, Oak Bay area. Please call me DAVE MARSHALL at 386-2955 or 384-8948.

Century 21
WESTERN HOMES
1037 Cloverdale 386-3494

A BREATH OF SPRING OPEN HOUSE

MON., MARCH 27, 1:30-4:00 P.M. THIS 2 BDRM. (plus 1) full bsm't. home is immaculate inside and out. Large L.R. with stone fireplace, bright spacious kitchen with new merritt cabinets, new w-w over h-w throughout the L.R., hall and 2 bdrm. The fenced garden features patio's, fishponds and more. WHERE? at 4121 MORRIS DRIVE in Lakehill. The price $56,900. MLS For your private showing phone TERRY EDEN 386-3494 (24 hrs.)

NEW LISTING $46,500

Large 3 bdrm., full bsm't home in the convenient Quadra, Bay area. Nicely renovated L.R. with fireplace and new w-w; cab. elect. kitchen adjoining family room — dining area and main floor utility room. Lot features front stone fence and sep. garage. Large C.M.H.C 1st mtg NEW MLS Phone for your app't TERRY EDEN 386-3494 (24 hrs.)

PANAMA FLATS MARIGOLD AREA

3-4 bdrms., 1½ bath with family room down, large deck to take advantage of the view and a large fenced treed yard. MLS 30836 $67,900. TERRY SMOLLETT 386-3494 (24 hrs.)

$41,000 ESQUIMALT

Super starter home, with 2 bdrms., large living room with fireplace and a spaacious kitchen. Enjoy the quiet area, fenced yard and no thru street. MLS 31166. See it now with NEIL R. MAC DONALD 386-3494 (24 hrs.).

$39,900 VICTORIA

Three bedrooms, family room, and a living room with fireplace, all in fine condition. Plus, a basement suitable for workshops and storage. Fantastic accommodation for this price. MLS 30435. See it with NEIL R. MAC DONALD 386-3494 (24 hrs.)

NEW FAIRFIELD $79,90

Unique expandable home in prime residential area. ½ block from waterfront. Ideally suited to professional couple planning future family. See this new idea. MLS 28823. JACK DAVIS 386-3494 (24 hrs.).

Bayshore realty ltd.
388-6424 1006 fort st.

$61,900 BY OWNER

Open House Sat. and Sun. 1-5 p.m. 1,960 sq. ft. of living in this 4-bedroom, 6-yr old full basement home on .34 acre flat lot in Glen Lake on quiet Cul de Sac. Many extras must be seen 1327 Justine Pl. (off Ronald) (off Sooke Rd.) 478-0886.

2-BEDROOM, LIVING ROOM, dining room, galley kitchen and 3-piece bath with 6' basement and large closets. Large fenced easy-care lot, bordered by fences and small cedars. 200' from water with part ocean view. The friendly neighbors alone are worth the asking price $37,900. Call anytime on weekends or after 5 weekdays 382-4010.

ARCHITECT'S DESIGNED HOME 2-bedroom, 2 baths, family room and loft, no maintenance grounds, court-enclosed swimming pool, ideal for retirement or privacy-seeking individuals. 478-6493, for appointment and information, only serious principles need apply, no agents.

ARBUTUS $78,000

1440 sq. ft. 2 bdrm expandable to 2300 sq. ft. Open house all week at 2653 Arbutus Guydum Construction Ltd. 592-4028 after 6 p.m.

BY OWNER
Landsend Rd. Swartz Bay area. 4-bed., family home on ¾ acre, treed and landscaped lot. Full high basement. $69,900. 656-4290.

250 HOUSES FOR SALE

BOORMAN'S
612 Fort St. 386-7521
2045 Cadboro Bay Rd. 595-1535
BOORMAN INVESTMENT CO. LTD.

SEA-VIEW HOME 8854 PENDDER PARK DR.

An attractive new home in Dean Park with a panoramic sea view. Three bedrooms or two and a den (the master is deluxe with a three-piece ensuite), white rock fireplace in the view living room and separate dining room. Large recreation room. Thermopane windows throughout. Separate double garage. MLS 29470.
$119,500
595-1535 ERIC GRAHAM 656-4489

OAK BAY TUDOR

2 Bdrm. on main floor and 3 Bdrm. in-law suite with outside entrance. Charming home situated in quiet area in neighborhood of lovely kept homes. $68,500. MLS 31119.
MRS. O. ZACHARY
595-1535 595-2265

$63,900 NEW LISTING LANSDOWNE SLOPE

A sparkling clean, tasetefully decorated home situated amongst other well-cared for homes on a quiet street. The main floor offers an L-shaped living room and dining room with feature fireplace, modern kitchen with eating area and sundeck off, three bedrooms and a full basement with a deluxe den or fourth Bedroom plus a recreation room. For an appointment to view this new MLS listing, please call:
595-1535 KATHLEEN HAWKINS
Res. 477-6871

ACREAGE! LOVELY HOME! HOBBY FARM!

This almost new four bedroom TUDOR style home is situated on nearly 15 acres of arable land in the Wallace Drive area on Saanich Peninsula. The home was custom built for the present owner fifteen months ago and the property, suitable for horses or other stock is unusual value. MUST BE SOLD! Try your offer on $149,500.00.
386-7521 PHIL SIMPSON 595-1863

ROCKLAND CHARACTER VENDOR LEAVING CITY

Don't miss this charming 4-BR James & Savage residence. Through hall plan with 24 ft. living room, formal dining room, den with fireplace, kitchen with pantry and family room on the main plus one bedroom and bath. Three more bedrooms and bath upstairs, and a 1000 sq. ft. in-law suite in the grade level basement. Large easy care lot (9100 sq. ft.) with some seaviews, three-car carport and even a greenhouse for your tomatoes. Anxious vendor wil consider all offers on asking price of $110,000. MLS 29575.
CONTACT: PETER DUECK, at 386-7521 or 656-6060.

UPLANDS — $98,500

A rare opportunity — a lovely 4-bedrm. home on a quiet cul-de-sac near 75 acre Uplands Park. Both living room and family room have fireplaces, kitchen has built-ins and nook, master bedrm. is king size and ensuite. Full basement has work areas, office, rec. rm. and huge games room or 5th bedrm. Secluded rear patio and easy-care grounds complete a very appealing picture. Act quickly, call:
656-6060 J. P. DUECK 386-7521
477-2044 GAIL WEINBERG 595-1535

PRIME GORDON HEAD $85,000.00

Over 2,000 sq. ft. of charm and character featuring 3½ bedrooms, 1½ baths, family room and huge living room, dining room combination. Natural wood, large windows, vaulted ceilings give the feeling of warmth, light and space. The lot is 1/3 acre and with lots of room for a pool in the secluded back garden. MLS 31469.
656-6060 J. P. DUECK 386-7521
477-2044 GAIL WEINBERG 595-1535

TATTERSAL — $78,500

Seclusion and character are featured in this lovely home tucked away on ¼ acre. Living rm., sep. dining rm., kitchen, master bedrm. all have leaded glass windows overlooking secluded garden. Private sundeck faces south, private patio is off the den. 2 more bedrms. plus sewing area are upstairs, Rec. rm. and work area down. Other features: 1½ baths, 2 fireplaces, garburator, loads of storage — much more. Make your appointment to view. It's delightful. MLS 31388
477-2044 GAIL WEINBERG 595-1535

ATTENTION FLY FISHERMEN

Only two lots left now on the Cowichan River, just outside of the town of Lake Cowichan. Beautiful treed property in one of the best fishing spots on the river. Lot 9 on the north bank is 2.33 ha. with road in a $36,000 and lot 35 directly opposite is 1.898 ha. at $33,000. If you buy now you will still be in time for the rainbow run.
386-7521 PETER DUECK 656-6060

612 Fort St., 2045 Cadboro Bay Rd.

P.R. B
P. R. BROWN AND SONS LTD.

EXCITINGLY DIFFERENT $120,000

A career woman's home. A Mediterranean style, Architect designed, airconditioned 2 BR home built for the present owner in 1970. Sits on Cordova Bay Ridge and what a picturesque scene from the Living room, and dining room! Features:
—black tile floors.
—immaculate kitchen.
—special taps and handcrafted washbasins, in both bathrooms.
—beautiful ensuite.
—thermopane throughout.
—well insulated.
—lath and plaster interior.
—no-step with extra wide front door.—underground wiring.
—approx. 31.39m (103 ft.) frontage.
—etc.
This is a rare and serene beauty, and if you desire individuality, here it is. For appointment to view please call: 385-3435 Dennis Wagner. Exclusive

ROCKLAND

A lovely 2-bedroom home with a beautiful garden. Spacious living room with bay window — large, bright, separate dining room. Basement. Exterior design with tudor effect. Asking $72,500.
385-3435 JOHN EVANS 477-4452

BY OWNER

1648 Hybury Pl. (off Majestic) We are offering our 3-bedroom home for $4,000 less than our actual cost of $74,916. Crazy yes, but we have bought a new home and desirous of a quick sale. Lovely kitchen with dishwasher and garburator, family room with FP, quality carpeting deluxe bathrooms, why not come and see, phone 477-6745 anytime for viewing.

J. C. ENTERPRISES LTD.
NOW PRESENTING
Homes you CAN Afford

Prices from $44-$53,000, single family and duplex homes. Come and check our quality, you can see the difference. For further details, phone 388-6634 or 642-5350, evenings.

LAKEHILL
Well-maintained, 5-bedroom home, on corner lot, 83'x110', 2 full bathrooms, fireplace, dishwasher, well landscaped and fenced, $6,000 firm. 477-5467 evenings, or 479-4906 (24 hours).

BY OWNER
3-bedroom, full basement, stucco home. All rooms large. Wall to wall carpet throughout. This is a very modern clean home, nicely landscaped, low down payment. Full price $47,900. Phone 479-2209 or 652-1562.

OAK BAY COTTAGE, 2273 DALhousie, large lot, offers, $41,000. 598-1892.

250 HOUSES FOR SALE

WALL & REDEKOP HOMEFINDERS REALTY LTD
3440 Douglas St. 386-2911

CAMELIAS IN FULL BLOOM

In front of this cozy 2-bdrm. home. Enclosed sunporch overlooking garden. Easy care lot. Only $41,500.
LOLA CLARK
386-2911 or 658-5877

LONG, LOW RANCHER

A very cozy 2-3 Bedroom Rancher, FP in LR, large eating area in kitchen. You'll love the large 56'x200' lot with extra parking. Part bsmt., with finished den. MLS.
LOLA CLARK
386-2911 or 658-5877

No. 87 WEST MADDOCK

Lovely 3-bedroom home. Nice living room, dining room. Full basement.
MARGARET WILSON
386-2911 or 388-6275 Pager 376

HAPPINESS IS . . .

Owning your own townhouse, especially when it's a beauty. 3 level, contemporary immaculate throughout. 2 or 3 bedrooms, 2 bathrooms, 1 enclosed patio plus 2 balconies. Vacu-Flo system, floor-to-ceiling fireplace, delightful eating area plus dining room. Situated in complex of only 4 units. Immediate possession. For further details call.
MAY HAMILTON
386-2911 or 656-4692

HELP . . . I NEED YOUR TENDER LOVING CARE

With your help I could be one of the special houses of the neighbourhood. I already have good qualities, nice street, close to everything, completely fenced lot, 1-bedrom cottage with ample storage, and separate garage. Early possession. Only $33,900.00.
MAY HAMILTON
386-2911 or 656-4692

"HAL SAYS"

HUY-BUY-BUY—NOW IS THE TIME TO PURCHASE YOUR FUTURE HOME BEFORE PRICES AND INTEREST RATES GO UP. THE MARKET AND MORTGAGE RATES ARE ABOUT AS LOW AS WE WILL SEE THEM AGAIN. LOOK BELOW AT THESE FINE HOMES FOR THESE LOW PRICES.

$48,500 GLANFORD AREA

Older but solid, 3-bedroom home on quiet street, a good house for a small family. Close to schools, buses, shops. Living room, fireplace, huge dining room, galley kitchen, full basement. Double parking for cars, and a greenhouse.

$56,900 GORGE AREA

Drive by 2839 Adelaide St. and see for yourself. Modern, 3-bedroom home near Gorge Waterway. Large living room and fireplace. Large dining room, big kitchen with sundeck off. In the basement as a bonus, a nice 1-bedroom in-law suite. Extra bonus, a drive-in garage. There is a 10¼% mortgage on property can be assumed and possibly increased.

$67,500 TILLICUM AREA

Take a look at this ad. A side-by-side duplex, consisting of 2 bedrooms, living room, W-W carpets, kitchen and dining area, full basement with drive-in garage, fruit trees, and close to everything. Good financing and let your tenant help the payments.

$29,000 to $35,000 TOWNHOUSES & CONDO'S

In different areas of town. 2 and 3 bedrooms. Are you single, just married, starting out with little money? Give me a call and save.
HAL BARBER
386-2911 or 385-1047

SWIMMING, SECLUSION VIEW ROYAL $68,600

This home has so many features it has to be seen to be appreciated. Bring your spouse. This must sell! Make an offer.
DIANE
386-2911 or 388-6275, Pager 346

ARTISTIC CHARACTER FAIRFIELD $59,900

Combine old with new, stir in love, and you have this uniquely created abode, with sauna and shower, 3 bedrooms, and atmosphere galore! You must see inside to appreciate.
DIANE
386-2911 or 388-6275, Pager 346

GORGE $51,900

This charming 2 bedroom home has a beautiful living room with fireplace and double leaded french doors. Separate dining room, large kitchen, and full high basement. Quiet covenient street.
Anita Tait
386-2911 or 388-6275 Pager 382

OCEANOGRAPHIC RESEARCH CENTRE

Is just a "Stones Throw" away from this fine Post 'N' Beam home designed for quiet comfort and enjoyment. Large treed lot assures privacy and seclusion. 2890 sq. ft. (2 levels) includes 4 bedrooms, 2 bathrooms, 2 heatilator fireplaces. Sauna, L.R., D.R., and kitchen, access to covered wrap around deck. $129,500. M.L.S. For more information re: the innumerable EXTRA FEATURES and APPOINTMENT TO VIEW please call
WALLY or ADELINE
477-7766 386-2911 477-8562

Charman Pacific Realty Ltd.
608 Broughton Street

OLD WORLD CHARM SPACIOUS HOME PLUS REVENUE

Over 1,300 sq. ft. in this older character home on quiet cul-de-sac off Esquimalt Rd. Natural wood panelling and beamed ceilings are a feature, with formal size dining and living rooms, 13x18 kitchen, 3 bedrooms and vanity bath. Luxurious W-W in gold twist plus W-W shag in 2 BDRMs. Suite, as is, rents for $200 which could be much, much more. Listed to sell at realistic price of $53,500.
Call L. MARSHALL, 385-9765 or 479-3234.

595 MELBA PLACE OFF GLANFORD

CATCH A FALLING PRICE!!

It was a good buy at $72,500, now it is a steal! Owners need to sell in a hurry, very nice 4-bedroom home, 2½ bathrooms, family room with cozy fireplace. Location close to shops, schools and bus. Now $69,500. Please call:
MARGARET WILSON
386-2911, 383-4569, or 388-6275. Pager 376.
Wall & Redecop Realty Ltd.

1810 SAN JUAN AVE. OPEN SAT., SUN., MON. 2 to 5

Comfortable family home — 3 bedrooms, 1½ baths, family room in full basement, will consider trade to townhouse in downtown area. $73,500. 477-6771 or 477-6476.

BY OWNER THREE BEDROOM, fully finished basement, two fireplaces, double carport, 3 bathrooms, lots of parking for RV's. Asking $64,200. 2890 Glen Lake Rd., 478-1142.

250 HOUSES FOR SALE

JACK MEARS
OAK BAY REALTY LTD.
Where Trust Is The Basis of All Business
2194 OAK BAY AVE. 598-3321

A BOUQUET OF HOMES FOR YOUR EASTER WEEKEND!

1) OAK BAY HOME PLUS IN-LAW SUITE. Near Carnarvon Park. 3 bedrooms, 5-pce. and 3-pce. bathrooms. $62,000.
2) INTERESTING DUPLEX, OAK BAY BORDER. Charming up and downer with basement in-law suite. Large lot. Many fruit trees. $64,700.
3) CHARACTER HOME OFF THE GORGE. 3 bedrooms plus huge crafts room in attic. Modernized kitchen. Formal dining room. Full basement. Only $49,900.
4) BREATHSTEALING VIEWS FROM A LUCIOUS HOUSE. Willis Point cedar creation perfect for a working couple who love nature. Over ½-acre. $82,500.
5) HANDYMAN WANTED IN FAIRFIELD. A 2-storey home with 2 bedroom in-law suite on Moss St. T.L.C. required. $50,800 asking. Offers Invited.
6) ENGINEERED HOME IN THE ROYAL OAK AREA. 3 bedrooms, family room, huge modern kitchen, lovely neighbourhood near Northridge School. $65,900.
Take your pick and call me for a drive by. 5 of these listings are brand new on the market and fresh as Easter lillies. JACK PETRIE 598-3321 or 598-8736 (RES.)

A VERY SPECIAL HOME FOR VERY SPECIAL PEOPLE OF LIMITED BUT INTENSE APPEAL TO THE SPECIALIZED BUYER

This architect home standing in about 1-3 acre of beautifully landscaped and sprinkled grounds provides super accommodation for 2 to 3 people who really wish to live with terrific views. Extra special living room with vaulted ceiling. Dining room spectacularly opened to bring outdoors, indoors. A complete floor with two balconies given over to the master bedroom suite which consists of library, sitting room, sleeping area and bathroom. Two other bedrooms. Two more bathrooms. Truly a very unusual quality home. Vacant. If you are really looking for something smart and unusual please call today. Price $143,000. JACK MEARS. 598-3321.

OAK BAY OR UPLANDS ANYONE FOR TENNIS?

I can show you four properties with three to five bedrooms. Two or more bathrooms and a lot large enough to take a tennis court, swimming pool or both. Prices $130,000 to $195,000. For particulars call JOYCE STYLES. 598-3321 or 592-7405.

A WHOLE HOUSE FOR ONLY $38,900

3 bedrooms, 2 bathrooms, modernized family-sized kitchen with excellent cabinets, solid brick construction. Warm and comfortable. Close to town and schools. This home is very reasonably priced. ROSS LEIGHTON 598-2182.

Member
Relocation Services Canada

BLOCK BB BROS.

SELL THROUGH TV and VIDEO

GARDENERS

Colwood gardeners dream, cute bungalow chalet-styled, on a huge lot with separate veg. area. 2 worksheds plug garage. A must see at 617 Kildew. To view call:
NORMA SAUNDERS 478-9182
BILL LEWIS 478-5818
OFFICE 478-5561

$39,900

The owners have outgrown this neat 3 Bdrm basement home at 65 Regina St. To view call: MLS 30535.
NORMA SAUNDERS 478-9182
BILL LEWIS 478-5818
OFFICE 478-5561

SOMETHING DIFFERENT

Looking for a spacious 2 bedroom home offering the unusual? Open Cathedral ceiling design, 2300 sq. ft. custom quality built, 18' feature fireplace, living and dining room, den and family room, California room, greenhouse workshop, florists patio. Hot water heating, thermopane, sauna, two 4-piece ensuite, automatic double garage, garden house, etc. Offered at $119,000 immediate possession. ML 30873. .81 acres sunny landscaped serviced lot in Ardmore area. A real buy — included all drapes and appliances. View today, call:
382-9191 HERB McDANNOLD
384-6768.

THE PERMANENT
POST AND BEAM $59,900

One-year-old, 4-bedroom, 2-bathroom home. Wall-to-wall carpet, full basement. New subdivision off Whiteside. Must be sold.
Emil Izik 598-8289
Izik Homes Realty 383-8522

AHOP DUPLEX

3 bedrooms, 1½ baths, dishwasher and other appliances of your choice, landscaped and fenced yard, near shops and schools, for information call 478-2048.

A GREAT BUY
SAVE $8000
NEW HOME AND SUITE
Close to Town and Country Centre. $77,500 value for $69,500. Let it pay for itself. Coastland Estates, 479-2150, 479-6022

BRENTWOOD BAY BY OWNER Chalet-style, 3-bedroom home on quiet lane. Electric heating, built-in vacuum system, carport. 100 yards from marina. 1½ years old, $63,500. 652-2339, after 5 p.m.

$61,500

Good family home in quiet area in Colwood, 3 bedrooms, 1½ baths, sundeck and patio, large fenced yard, rec room in basement, near schools. Priced to sell. 478-5444.

BY OWNER 2-BEDROOM HOUSE, on corner lot, basement, sundeck, large bright kitchen, sunporch, new roof 1977; 997 Dunsmuir. $49,900. View by appointment only, 386-1594 after 6 p.m. and weekends.

CORDOVA BAY SEAVIEWS IN-LAW SUITE

3 bedrooms, den, sewing room, 2 balconies, double garage, workshop and much more, $89,000. 658-5889 or daytime ask for Willy 383-8834.

$48,500 (FIRM)
Attractive new, 3-bedroom full basement home in Sooke, 2 bathrooms, heatilator fireplace, European design cabinets, large 10¼% mortgage, as little as $2500 down, 652-4286 or 656-5944.

ESTATE SALE

Private, 5 year old four bedroom on one acre, full basement, Sooke Centre. Closest offer to $58,000 by May 1st. 474-1707.

BY OWNER
3 bedroom, 1½ baths, full basement, large sundeck, fully fenced backyard, ideal for a young family, on a dead-end street. Close to schools. Offers on $60,500. 478-3546.

½ BLOCK TO SEA $59,000
Character-type home in Fairfield that needs some T.L.C., listed for quick sale, no drive-bys, Vivian M. Roberts, 477-0191, 477-0281, Royal Trust.

WE WANT TO SELL
2-bedroom home plus revenue basement suite, separate, double garage, $58,500. 721-3680 (Victoria local call).

250 HOUSES FOR SALE

Realtor
Canada Trust

OAK BAY

3 Bedroom home suitable for young family one block Willows school — nice lot with ample parking — Realistically priced at $53,900. New MLS.
RUTH or BEN BENNETT
595-5131 Off. Res. 592-6257

SEAVIEWS SPANISH CONTEMPORARY

Custom built 4-bdrm home on landscaped corner lot. Spacious foyer, family rm off kitchen. Extra parking. Sundeck and patio. Very interesting home. First time on market. Asking $119,000. Extra lot may be purchased for $33,000.
474-1234 SHIRLEY WILDE 478-2459

COUNTRY ESTATE $139,000

Custom built rancher, over 2500 sq. ft. on main floor. 3 to 5 bdrms. 7 acres of usable land, 2 stall barn and workshop. Extra parking. Creek through property. It's a pleasure to show. For appointment call:
474-1234 SHIRLEY WILDE 478-2459

ESQUIMALT

Attractive smaller home at 629 Lampson. 2 bdrms, attached garage, deep treed lot. MLS 31294. Asking $39,500. For appointment to view call:
FRANK BOUSFIELD
595-5171 OFF. RES. 382-4968

HALF DUPLEX

3 bdrms, 1½ baths, in excellent condition. Oil heat, fenced yard, fridge and stove included. Vacant possession. OFFERS! OFFERS! to $37,900.
FRANK BOUSEFIELD
595-5171 OFF. RES. 382-4968

THE LIVING PLACE FOR NOW

Just minutes away from shopping, all school levels, in a quiet area of fine homes. The convenience makes this a beautiful place to live. The house makes the living beautiful. Consider — a beamed ceiling in the living room with a beautiful old brick fireplace — dining room — country sized kitchen. 3 bdrms with master en-suite. Dble. carport — full basement waiting to be developed. MLS 31612. See it with:
JACK GRANT
595-5171 OFF. RES. 477-8172

WALK ON BEACH

A roomy older home with character and charm. Suitable for a growing family. Close to a park for tennis and games plus a lovely view of the sea. 4 bdrms, separate DR, fireplace and full bsmt make this home attractive and a good buy at the reduced price of $65,000. ML29801.
478-8780 JUNE CORBY 474-1234

HOBBY FARM

For the farm enthusiast here is 3 acres with 3 stall barn with loft plus piggery etc. and room for much more. Home is 3-bdrm mobile with large living room, dining and kitchen. Extra storage. Well water plus water rights to creek. Asking only $49,900. ML31592.
474-1234 JUNE CORBY 478-8780

HORSE COUNTRY

Possible rent to purchase. Don't judge a book by its cover, this home has a surprising amount of accommodation. 4 bdrms, 2 full baths, large living rm with FP. 1 grassy level acre suitable for livestock or home business. Offers on $59,900. ML29627.
474-1234 JUNE CORBY 478-8780

SPRING FEVER

For the young family is this fantastic starter. Roomy living rm and den with bar. Nicely carpeted. 2 bdrms and large kitchen. Well maintained and easy care. ML28177.
474-1234 JUNE CORBY 478-8780

3-BEDROOM NO STEP

A beautiful, better than new home located within short walking distance of golf course, tennis courts, park, shopping and transportation. White stone fireplace, dining rm., laundry rm., barbeque deck, professionally landscaped. Asking $62,900. ML31236.
479-5693 ALBAN BOWES 474-1234

ESTATE SALE

Two homes in very good condition on large lot. Live in one rent the other. Fireplace, loads of parking. Many extras. Offers $49,500. ML29928.
479-5693 ALBAN BOWES 474-1234

ESTATE SALE

Small house on 8,000 sq. ft. lot beautifully treed close to all amenities. Offers on $29,000. ML30194.
479-5693 ALBAN BOWES 474-1234

DRIVE BY'S

3427 Metchsoin Rd.-Superior built, 2-4 bdrm. home, choice, beautiful, treed lot. Priced to sell quickly. $48,000.
479-5693 ALBAN BOWES 474-1234

2044 Milton-Oak Bay-charming, retirement home. Beautiful gardens, close to recreation centre and shops. Asking $54,900. ML30932.
479-5693 ALBAN BOWES 474-1234

SECLUDED HALF ACRE

Five-bedroom home in a beautiful country setting in the heart of Queenswood. Formal dining room. Fireplace in large L.R. Two baths. Full basement, partially developed. Asking $89,900.
RUTH STERLING
595-5131 Off. Res. 385-4223

NEW LISTING BORDERING PARK

A charming 3 or 4-bedroom home of superior construction. Extra large, bright rooms, living and dining rooms overlook park. Rumpus room, fireplace, 2 baths, drive-in garage, fantastic gardens of flowers, trees, lawns, shrubs and fruit. Priced to sell at $79,000.
479-5693 ALBAN BOWES 474-1234

T/C TOWN AND COUNTRY REALTY

UNIVERSITY

Immaculate 19-year-old split-level, 3-BR home. Private BBQ, patio, sep. garage. Mature trees on beautifully landscaped lot located on quiet crescent road. UVIC area. Asking $68,900. John Giffon, 382-7276.

1774 Orcas Park Dean Park Estate

Spacious 8-room new Tudor. Many quality extras. Fitted carpets. Double Garage, and more. Drive-by over the holidays. Phone for more info. (MLS) Price $118,000.
LEVERTON RLTY. 385-8012

BY OWNER — GORDON HEAD Have $135,000, 6-year home for sale or will take your trade plus cash. Reply to Victoria Press Box 492.

BY OWNER, QUALITY 3-BEDroom, full basement with 2-bedroom in law suite. Deck, garage and many extras. Offers to $69,500. 598-4987.

FOR SALE BY OWNER
Charming new, 1400 sq. ft. home in sunny Salt Spring Island. Some sea view. Close to Ganges. Please phone collect 112-537-5446.

SIDNEY
By owner, 3-bedroom home with large family room. Ideal family home. Appliances. $45,500. Phone Ron Thiel, 656-4441.

PRIVATE SALE — 1½ STOREYS, 3 bedrooms, L-r, large kitchen, new wiring, easily maintained lot, fruit trees, $42,500. 384-7315.

COZY 2-BEDROOM HOUSE, brickwork, renovated, asking $38,900. 595-7621.

GORDON HEAD, 3 BEDROOM, 2 baths, 1 bedroom and rumpus room in basement, $65,900. 595-3983.

LARGE, OLDER HOME ON 3 lots just off the Gorge. Over 30,000 sq. ft. of land, suitable for small development. I. Davies 388-9181.

250 HOUSES FOR SALE

National Trust Realtor
3108 SHELBOURNE 595-2121
3960 QUADRA 479-7161

LAKEHILL

Drive by 826 Beckwith and call for an appointment to view this 1100 sq. ft., 3 bedroom, 8-year-old, meticulous home. Grounds are 77x110 and sewers recently connected. Carport with small storage or workshop area. Price $53,000.
SID HASLAM 477-1994
GRAY LAITE 656-5267
OFF. 595-2121

GORDON HEAD

Located on quiet cul-de-sac possessing seaviews from wrap around sundeck, here's a 4-bedroom, 3 bathroom, 2 fireplace fully finished home. Close to schools and all amenities, landscaped property. Double carport. Choice location and in excellent condition.
GRAY LAITE 656-5267
SID HASLAM 477-1994
OFF. 595-2121

UPLANDS IRREPLACEABLE AT $199,000

A value that defys comparison. Tudor residence which features the quality of solid oak throughout. Spacious rooms, 2 bedrooms on main, two up the winding stairway, 2 four-piece baths and 2 two-piece baths. The large dining room is made for entertaining, den with fireplace, full basement with double drive-in garage, 5th bedroom and workshop. This delightful home is situated among the oaks on almost an acre of lawns and gardens and completely fenced. MLS.
SID HASLAM 477-1994
GRAY LAITE 656-5267
OFF. 595-2121

FAIRFIELD, $52,900

Ideal retirement or starter home. Two bedrooms on main, stairway up to undeveloped attic. Basement has small den developed. Separate dining room, living room has hardwood floors. Fenced garden. MLS.
GRAY LAITE 656-5267 SID HASLAM 477-1994
OFF. 595-2121

WHY

Slosh through all the ads every night, drive miles to look at homes that aren't all they're cracked up to be? Phone: ROB ANGUS at 652-2576 or PGER 388-5464 No. 221 or OFF. 595-2121. If I haven't got it, I'll find it.

RESTLESS KIDS?

Children just home from school have lots of energy and need a place to run it off. Our listing at 743 Genevieve backs against a small park with swings, slides, etc. The home features 3 bedrooms, fireplace, finished rec room, full basement and drive-in garage. Asking $64,750.
RICHARD RHODES 479-9241
ROB ANGUS 652-2576 or Pger 388-5464 No. 221
OFF. 595-2121

SHOUTS VALUE

Whispers comfort, shows style, a unique 4-level split — with sea views, sloped cellings, thermo-pane glas comfort areas, stove feature wall with heatilator fireplace, 3-pce. ensuite — asking $73,900.
R. W. RHODES 479-9241
OFF. 595-2121

ENERGY SAVER

Thermo-pane throughout — heatilator fireplace, solid-core exterior doors insulation above code standards — 3 level split — 3 bedrooms, 1½ baths, teak kitchen cabinets, dble C.P. — Asking $67,900.
R. W. RHODES 479-9241
OFF. 595-2121

OPEN HOUSE 3237 RUTLEDGE STREET $47,500

Clean, neat as a pin, 2-bedroom, stucco bungalow, convenient location, close to bus and shopping centres. View FRIDAY, SATURDAY, SUNDAY and MONDAY 1:30-4:00 p.m. Call:
MARION FELL
Office 479-7161 Res. 384-7859
HAROLD HOMER
Office 479-7161 Res. 388-4771

SEA VIEWS

From the living, dining, kitchen and large dble sundeck. This is a brand new 1,266 sq. ft. home with full basement, 2 fireplaces, 3-pce. ensuite, large country kitchen. Full price $72,900.
R. W. RHODES 479-9241
OFF. 595-2121

WATERFRONT

Approximately 200' waterfront overlooking Mt. Baker, Sidney and Saanichton Bay. 2400 sq. ft. 3-bedroom rancher with termopane throughout. Two four-piece baths and more for only $139,900. Call today DAVE McFARLAND 479-7161 office, evgs. 658-5927.

OAK BAY REDUCED $6000

Now only $69,500 moves you into this 4-bedroom, full basement home, included is a two-bedroom guest cottage at rear with its own access. Will consider anything in trade. Call DAVE McFARLAND 479-7161 office, evgs. 658-5927.

MT. TOLMIE $75,000

Views to Race Rocks-beyond. 3-bedroom, custom-built home (or 2 plus den) 2 baths, drive-in garage. Sundeck off spacious living room. Carefully planned for executive living. Separate lot to the west can be purchased separately for $40,000 EXCLUSIVE.
GRAY LAITE 656-5267
SID HASLAM 477-1994
OFF. 595-2121

JUBILEE HOSPITAL

Corner lot directly across from hospital. 2 bedrooms, large living, dining room. City indcates possible redevelopment. $49,900. Call:
LARRY LINEHAM 595-0134
OFF. 595-2121

BARGAIN PLUS

2-year-old, 3-bedroom home has 3 baths and 3 fireplaces. A spiral staircase leads to a pleasant recreation room with space for 4th bedroom and a workshop. All this plus a legal, self-contained revenue-producing suite. ONLY $75 900. MLS 29753.
MRS. JUNE HOUGHTON
477-6185
OFF. 595-2121

OPEN—SAT. and SUN 12:30-4:30

1468 CRANBROOK PLACE
Off High Doncaster

GOLFERS' DELIGHT

See this immaculate fully landscaped home. Two bedrooms on main with one more in grade level basement. Watch the Golfers play the 12th Fairway from your large sunny living room. Completed Rec. Room and Living room have attractive fireplaces. Large sundeck.
WATERMAN and ASSOCIATES
923 Goldstream 478-9581
Realty Ltd.

AHOP DUPLEX, 2258 SOOKE Rd., with appliances one side left, 478-6156.

253 COUNTRY HOMES and PROPE7RTIES

LOW DOWN SOOKE

This sparkling 2 bedroom S-S strata duplex with 3rd bedroom in basement is only 1 year old and is available immediately. Feature fireplace, D.R. and custom kitchen are just some of the highlights. For sale or trade by owner at $45,900. Stephen Shea 642-5254 or 388-7668.

RANCHER

2.3 acres $63,500. Just listed. Nice 3-bdrm rancher with big living room with heataiator F.P. and W-W Built in 1957. Separate garage-workshop fully wired. Two stall horse barn with corrall. To view phone OLE KNUDSKOV 479-2764. No drive by please. Castle Properties Ltd.

253 COUNTRY HOMES and PROPE7RTIES

malahat realty ltd.
P.O. Box 40
Mill Bay, B.C.
743-5625

"COUNTRY ESTATE" 3-Res.

A beautiful, productive, 19 acres, high on a hill with commanding views of lush valleys and blue mountains. A large stately Tudor style HOME with exceptional living comforts inside and out! (including the swimming pools, sauna, change rooms, etc.) Good barns, outbuildings, etc. Fenced and cross fenced. BONUS is the TWO more near-new residences nestled elsewhere on the property. Give us a bit of notice to arrange our viewing of this prestigious listing.

"COUNTRY ACRES" 2-Res.

Another rare gem on the market! A lovely, large, very comfortable FAMILY HOME; neat as a pin and extremely functional as well as attractive in design. There is 7½ acres of manicured mini-farm. Good out-buildings, fenced and cross-fenced. Gradual slope of land provides excellent drainage and a year-round creek ambles through the property! BONUS . . . is the new LOG-HOME nestled elsewhere on property. Vendor must move due to health. Looking for sound offers on his asking price of $135 000 . . . Good Value!

COUNTRY BLISS

1—Employment transfer has left this conventional 3-bedrm., full bsmt. home on completely fenced ½-acre lot open for immediate occupancy. Excellent for children and-or pets! Ocean beach an easy walk away. School bus at driveway. Store approx. ½ mile and still country quietness. Vendor will look seriously at a good LEASE - OPTION. Excellent buy at $49,500 asking price!

2—"PA's Gone North!" . . . and of course Mom and the Kids too! Therefore this HOME is also vacant for immediate possession. It is large, 1-floor Spanish design, set well back from the road. Features sunken living room, focal fireplace; very large enclosed garage, insulated and easily converted to other uses. Carport as well. Looking for offers!

3—Sea view and Garden . . . An excellent retirement recipe! Work amongst the many roses; tend to your pet plants in the greenhouse AND then enjoy your relaxing cup o' tea on the "Commanding Sea View" Patio! The HOME is a warm, comfortable, 2-bedrm. residence with "extra" living accommodation complete with full bath and separate entrance below. (Also with sea view). GREAT for the Prairie guests. Looking for offers on the reasonable asking price of $54,000.

5 Acre Mini Farm

Good cleared and fenced property with 3-bdrm. one-level home. In a good area near Cherry Point. Ample water, fruit trees and garden area established. $69,900.

Duplex— Shawnigan Lake

Too good to miss! Solid older bldg., with two legal suites having separate fetres and oil furnaces. Approx. 1 acre with some lake frontage and good views of lake. One unit has fireplace and 3 bedrms — other unit 2 bdrms. both presently rented. Good situation for family to live in one side and rent the other to help with mtge. payments. Small waterfront lot adjoining is also available. Asking price on duplex only is $57,000.

Handyman's Special

Older one-level 3-bdrm. home on 1 acre in Duncan on municipal water. Possibly of subdividing into two ½-acre lots, subject to perc. and mun. approval. Home presently rented. Asking only $36,000.

We have a variety of Building Lots; both SEAVIEW and Country. Also lots in the Shawnigan Lake area. All lots ranging from $12,000. to $23,500.
Local FARMS and ACREAGES of all sizes.
Local BUSINESS Opportunities available.

For enquiries to ALL REAL ESTATE in the area, Contact: Tom Burdge, 743-9398; Lisa Madigan, 748-3937, Pat Dougan, 748-4566.
MALAHAT REALTY LTD.
743-5525

1 ACRE MILL BAY

Super nice property in a quiet area. Some trees, prime buildings site, and no need for a well, serviced with water. Well priced at $22,000. See it now with NEIL R. MacDONALD, 386-3494 (24 hrs.).

MILL BAY TWO HOMES

A fantastic hobby farm. 14.65 acres, high, cleared, rolling hay meadow, modern 4-bedroom home plus a modern 1-bedroom cottage fully self-contained, large 8-stall barn plus riding ring. Asking $159,000. MLS 28771. JACK DAVIS 386-3494 (24 hrs.).

ELK LAKE .65 ha (1.65 ac)

Fantastic mini farm. Luxury 3 bdrm., 1½ bath, full bsmt. home, plus matching 3-horse stable. Within 8-mile circle and close to good riding trails. Asking $105,000. Owner transferred. Call now for details. MLS 29784, JACK DAVIS 386-3495 (24 hrs.).

CENTURY 21 Western Homes
1037 Cloverdale Ave.
386-3494 (24 hrs.).

Cedric Steele Realty Ltd.
388-6258

HIGHLANDS RETREAT! $77,500

Choice, classic custom 4 yr. old Tudor situated on over ¾ acre lot 100 yds. from lake. Creek runs through property with abundant vegetation and wildlife surrounding. Spacious LR with old brick FP, entertainment sized DR with smoked beamed ceilings. 3 large bedrooms, (master has full bath ensuite). Bright developed basement including rec room, den, workshop. Huge sundeck. Sound good? Check it out throughout.
JOHN M. HUNTER
388-6258 595-8003

GARDENERS DELIGHT

Almost ½-acre of bulbs, shrubs, trees, rockeries, plus view of Olympics. Add a very pleasant 3-bedroom, no step home only 1½ years old, large living room with fireplace. Dining room and den-utility, many extras. First time on the market. A firm $53,500.

SOOKE REALTY LTD.
642-5426
Florence Goldie 642-3140
Bob George 642-5670

ESTATE — RETREAT OR lodge — secluded 15 plus room house plus caretakers cottage, barns — access by paved highway — ¾ mile river frontage on major salmon river — 2½ miles from ocean — wild game area — trout stream on property — 265 acres of lawn, forest and farmland — antique furnishings negotiable separately — located near Campbell River. Call evenings 652-4181.

Hillside Home

Family sized panabode. Custom designed with many features. A beautiful home in 4 acres. Natural woodland, providing peace and seclusion. Extensive seaviews. 6 mile city centre. $155,000. 658-5363.

5 Acres, New Home

4½ mi. from city centre, 1325 sq. ft., 3-bedroom, 1½ bath, full base- owner at 479-2577 or 478-3226. Open ment, double carport, $105,000. Call House Saturday and Sunday 1-4. 385 Ivor Road.

253 COUNTRY HOMES and PROPE7RTIES

SINCE 1887
Pemberton, Holmes Ltd.
1000 Gov't. St. 384-8124

WESTERN COMMUNITY

A) Six really good country properties ranging from $195,000 for six beautiful waterfront acres with 1680 sq. ft. home, workshop, greenhouse, and enclosed heated swimming pool.
B) A 11½-acre farm four minutes from the new HELMKEN RD. HOSPITAL at $195,000.
C) A 15½-acre grassland property with utterly charming home, $158,000.
D) A GOOD RIDING STABLE with a very pretty home and a good range of stabling at $110,000.
E) 5.9 Acres of park-like grassland, trees, orchards, 1450 sq. ft. home at $96,500.
F) A sweet little ¾-acre 2-Bedroom nearly finished home at 4986 William Head Rd at $53,500. MLS.

If you want country living 15 miles from town phone me
DESMOND HOLMES
478-1227 or 384-8124
then come out and see me at 664 LOMBARD and I can show you around.

NOW IT CAN BE SEEN

Set in 2½ acres of wild beauty, this 3500 sq. ft. home at 624 LIBRA has a fabulous view 7 rooms including a high ceiling, separate Dining Rm on the main floor, a completely private swimming pool 3 steps from the bedrms and seeming acres of thermopane windows and doors. Approached by a steep concrete drive it is offered at $110,000 and is incredible value.
NEXT DOOR, out of sight of each other is a quite charming 2-bedrm 2-bathrm 2-storey cedar home offered at $71,500.
DESMOND HOLMES
384-8124 or 478-1227

COUNTRY SQUIRE

6.25 acres close to town yet, in area of new hospital, liveable home, 3 bedrooms. Beautiful building site for your new home on the high slopes next to park. This site gives you views of Olympics and Georgia Straits. Tall trees and some meadow lands. Ideal for a few sheep, horses, barn needs repairs. Why not be a country squire, EXCELLENT investment for your future. $118,000.
477-1841 Pat Forbes 477-0580
477-1781

TOTAL SECLUSION 2 ACRES — 4 BEDROOMS INDOOR POOL

A totally secluded 2-acre estate with good views and a magnificent contemporary residence of over 4000 sq. ft. An indoor 30x15 swimming pool complete with shower and sauna adjoins the large family room — an ideal family and guest entertainment complex for both winter and summer. The 30 ft. drawing room has vaulted, beamed ceiling, 14 ft. granite fireplace, with sliding glass doors to balcony walk and courtyard. Formal dining room. Four bedrooms are upstairs, the master with dressing room and ensuite, and private view balcony leading in turn to a 36x13 completely private sundeck with excellent views. 2[illegible] ft. family room. Double garag plus parking for guests. $179,000.
Residence Offi
592-1420 Ted Walford 477-1
Block Bros. Realty Ltd.

THE VALLEY

Approximately 13 acres of p tially cleared, partially ro land bordered by Blenkin Rd., on the west and Douglas Park on the e Zoned A1 and presently be operated as a chicken fa but this offering does not clude the business. Older hou and several out-buildings cluded. Many agricultural p sibilities exist while enjoying secluded residence with ou standing valley views all wit in the 4½ mile circle. M.L.S Asking $165,400. For details call STAN JAMES, National Trust, 479-7161 or evgs. 592-3740.
NATIONAL TRUST CO. LTD.

OPEN HOUSE

EASTER MONDAY 2-4 pm.
DEEP COVE, 580 BIRCH ROAD
Executive home on 1 ac. of par like seclusion overlooking Saani Inlet. 2650 sq. ft. on 1½ level. bedrooms, rec room, hobby roo 3 carports, large sundecks. W Coast design in rough ced Priced a $140,000.
SAANICH PENINSULA PROPERTIES LTD.
656-4000 656-2427

CLOSE IN

2¼ acres with lots and lots seclusion. Large L.R., Din room, easy care kitchen with go eating area, T.V. room with fi place, large sundeck and dou carport, excellent workshop a lots of parking, very very qu and well off the road. New Listi at $82,900. See it quickly with BE GREIG 386-6164 or 598-3105. Cast Properties Ltd.

SOOKE 9 ACRES

HOUSE and STREAM
LOW OR NO DOWN PAYMENT
NO REASONABLE OFFER REFUSED!
ASKING $56,500
386-3124 RON FINCH 479-7663
Seaspray Properties Ltd.

BY OWNER
East Sooke, older-remodelled, four bedroom home on 5 1-7 acres overlooking harbour. Sundeck, carpeting, fireplace, small barn, fenc pasture, good soil. $80,000. 478-13

SAANICH PENINSULA PROPERTIES LTD.
For Real Estate Requirement
2354 Beacon Ave., Sidney, 656-4

GORDON HULME LTD.
SIDNEY-SAANICH PENINSU
656-1154 2444 Beacon

256 WATERFRONT PROPERTIES

PRIVATE COVE 1 "ACRE" CORDOVA BAY

Almost 1 acre of total seclusion with 125' waterfrontage embracing a sheltered cove. Impeccable 3-bedroom no-step residence, large master bedroom with full ensuite. Home is designed to accommodate separate guest suite. Library-cum-office with wet bar. Family room with fireplace. 3 bathrooms. Unique, fully equipped kitchen with breakfast room. Double garage. Workshop $165,000.
477-1841 Ted Walford 598-1420

80' WATERFRONT SWIMMING POOL—SAUNA VIEW ROYAL

An immaculate and spacious bungalow with 80' of secluded waterfront. Reception hall, grand living room, dining room, and a spacious kitchen with delightful views, 3 bedrooms, 4th downstairs, 28' family room. Large workshop. 2 bathrooms. Sauna. Swimming pool in secluded garden. $115,000.
Residence Office
598-1420 Ted Walford 477-1841
Block Bros. Realty Ltd.

400' WATERFNT.

10.5 acres, superb views over Sooke basin, Juan de Fuca, Olympics. Beautiful treed, part arable soil. One of the odd chances to own waterfront in Greater Victoria, for a low $117,500.

PLUS

Next to this, no waterfront, public access to beach, but identical attractions. 10.35 acres — $67,500. tractions. 10.35 acres — $67,500.
George Breiter 478-8493
British American Realty Ltd.
385-1431

PRIME SHAWNIGAN LAKE
125' WATERFRONT BY OWNER
East side, Southern exposure
Gentle slope, good wharf
2 Bdrms., post and beam cottage
Antique brick FP, elec. heat
743-2082 746-7062

DENMAN ISLAND, 2-BEDROOM cottage on ½-acre oceanfront. $44,500. 112-335-2262.

256 WATERFRONT PROPERTIES

2 LOTS ARDMORE

One lot has older rustic 2-bedroom bungalow with complete suite on lower level. 2 baths, 2 wood burning fireplaces, mature garden, privacy. SECOND LOT, vacant, mature trees in grand variety and facing west! One of a kind and both offered at only $155,000. Just listed.
Call L. E. KIRK, 386-2955 or 388-6275. Pager 2810.

MAGNIFICENT SWARTZ BAY

You can watch the ferries come and go from this spectacular location on .202 ha. specially designed residence. Features 3 bedrooms and den, 3 full baths, grand wrap around sundecks to take full advantage of sun, sea and unparalleled views of Haro Strait and beyond. So many extras and only $165,000. See it over the holidays! L. E. KIRK, 386-2955 or 388-6275, pager 2810. CENTURY 21, Mayfair Realty.

ARDMORE WATERFRONT RESIDENCE

A modern, three-bedroom home situated on over half an acre of property on Saanich Inlet with easy access to the beach. In addition to the large living room and dining room the leisure areas include a panelled, family room off the kitchen, large recreation room and a separate guest wing or studio with fireplace, kitchenette and powder room. Other features include a large sundeck overlooking the waterfront, a patio, double car accommodation and parking, concrete sea wall and off shore boat moorage. (MLS).
LISTED AT $157,000
To view please contact
595-1535 ERIC GRAHAM 656-4489
BOORMAN INVESTMENT CO. LTD.
2045 CADBORO BAY ROAD

SINCE 1887
Pemberton, Holmes Ltd.
1000 Gov't. St. 384-8124

STOP PRESS THIS IMMENSELY STRONG

3-bedroom home with massive fireplace, nestled in its nearly ½ acre of beautiful setting at 5135 Sandgate on Weirs Beach and can be yours for $109,000.
OR
A beautiful acre of waterfront with a charming cottage at Point No Point, $75,000. MLS.
DESMOND HOLMES

BROWN BROS. on BLANSHARD
"People Helping People"

SHAWNIGAN LAKE

An almost year-round wild flower sanctuary of 1.52 acres, with 214 ft. of lake frontage. Superbly constructed 3-bedrm modified A-frame of over 2,000 sq. ft. magnificent fireplace features Dutch Oven and built-in barbecue. Many extras. Drastic reduction to $130,000. MLS 515. Call:
GEORGE BURRELL 592-7979
385-8771 (anytime)

200 FEET WATERFRONT 1.75 ACRES SOOKE BASIN

Approximately 4,000 sq. ft. of CUSTOM-PLANNED HOME. Ideal for family, large recreation area and 40x20 (southern exposure). Swimming pool. 400 amp. service. Lots of room for hobbies, caretakers cottage, privacy — all for $198,500. Clear title, please call Roma Molyard, 386-3585, 384-4827, Victoria Realty Ltd.

GORDON HEAD WATERFRONT LOT

.9 acre in prime Gordon Head with the most fantastic views of the Straits and Mountains. Asking $110,000. For more information call:
HARVEY A. SIMONS
477-7284 (24 hrs.) 477-2977 (Res.)
D. F. HANLEY & ASSOCIATES

SAANICH INLET $41,500

South of Butcharts on Mark Lane in the Willis Pt. area this high rocky lot has magnificent views. Deep water at shore-line. Exclusive. Courtesy to realtors.
479-1667 Wilfred Davis 658-8884
J. H. Whittome & Co., Ltd.
Royal Oak Branch

500 FEET WATERFRONT AND 100 feet waterfront lots, over 1 acre in new subdivision, adjacent to Sooke Wiffen Spit, paved road, electricity, water, and telephone, Call T. Davies, at 388-9181.

COWICHAN LAKE RIVERFRONT 5.50 acres on the Cowichan River with 300 ft. of riverfront. Nice pool with parklike grounds. Rough road access $34,500. 748-8556.

258 CONDOMINIUMS

JUST LIKE HOME!

Here you'll find a 1200 plus sq. ft., 2 bedrm. home for a realistic price of $42,500. The LR, oriented to the south, overlooks landscaped gardens and mature trees. It is large enough to accommodate two furniture groupings. The king-size master (with ensuite) will dble. as study when bedrm. No. 2 is in use. This top floor ste. offers 3 appliances and that sought-after DR window, Billiards, bridge, swirlpool, workshop, etc., etc. MLS.
DONNA FOSS
477-7291 384-8075 (Pgr 504)

CONVENIENT ELEGANCE ROCKLAND AVE.

—1200 plus sq. ft.
—2 bedrms.
—2 full baths
—eating area in kitchen
—in-ste. storage rm
—thermopane and screens throughout
—15-ste. bldg. on busline
—workshop and billiards rm.
—covered parking
—reduced to $55,000!
—MLS
DONNA FOSS
477-7291 384-8075 (Pgr 504)

NOT A SQUARE BOX!

Angular walls add to the airy, spacious feeling in this designer-decorator delight! From the eastern LR, bedrm., and balcony, one is treated to an unobstructed view of exciting tennis matches. Super closet and storage area, laundry facilities conveniently located on same floor. Large BALCONY for sunny furnishings. Incls. stove and fridge. UNDERGROUND parking. $33,500. MLS See this SPECIAL home with:
DONNA FOSS
477-7291 384-8075 (Pgr 504)
D. F. H. REAL ESTATE LTD.

FAIRCLIFF

Two bedroom condominium on top floor of one of Victorias most prestigeous buildings. An incredible setting and a tranquil building. This unit boasts a western exposure with afternoon sun and view of city. Just reduced to $43,500. MLS.
652-1141 DAVE DAND 658-8490
SEABOARD PROPERTIES LTD.

MAIN FLOOR CONDOMINIUM. Vacant. No steps or elevator have to be used. Ideal for handicapped person. Spacious 2-bedroom corner unit with mountain view. Located in the Kensington, a very well regulated building, on 1025 Inverness. $37,900. To view contact owner, 1845 Renfrew Rd., Shawnigan Lake, V0R 2W0 743-2607.

258 CONDOMINIUMS

WHY RENT?

A DOWN PAYMENT OF
$450
(With $1000 B.C. Gov't Grant)
A MONTHLY PAYMENT OF
$219.
(includes Principal, Interest, and Taxes)
INCREDIBLE PRICES
8% AHOP MORTGAGE
AND AN INCOME OF
$700
QUALIFIES
You to Buy a Condominium Home at
Princess Maquinna
830 Esquimalt Rd.
COMPARE PRICES
1 bedroom from $28,900
2 bedroom from $34,700
2 bedroom and den from $35,600
AND WHAT'S MORE
we look after ALL LEGAL COSTS. Drapes, continuous clean Hot Point range, deluxe frost free fridge, balcony and sundeck, recreation facilities ARE ALL INCLUDED IN THE PRICE.
OPEN WEEKDAYS 9-12 and 1-4:30
SAT. and SUN. 1-5 P.M.
EVENINGS by Appointment
BYRON PRICE & Associates
385-2458

B.C. LAND AND INSURANCE AGENCY LTD.

THE SAVOY
SUPERIOR LUXURY
2 BEDROOMS
2 BATHROOMS
WITH VIEW
Victoria's finest condominium living in this exciting soundproof steel and concrete hi-rise home. A demand area in the downtown core within walking distance to all conveniences. Superbly managed, adult oriented with luxurious recreational and entertainment facilities. Mint condition and the first time on the market. Priced to sell at $60,900. For further information and viewing call — 388-5555 (24 hours), Chummy Crabb, 479-7998 anytime.

COMFORTABLE CLOSE IN

This 2-bdrm Apt for only $42,900 is handy to Town—General Hospital—Beacon Hill. Tastefully decorated only 2 yrs. old, selling below original cost. CALL NOW TO: 386-3124 DOUG POSKITT 477-0645

3 BEDROOM TOWNHOUSE $35,000

Includes all appliances — pool and rec areas. Handy to Woolco and Bus Routes. A REAL BARGAIN IN ACCOMMODATION TODAY. 388-6124 DOUG POSKITT 477-0645
SCeaspray Properties Ltd.

REALSPAN PROPERTIES LTD.
1031 VANCOUVER ST. 388-6454

Unbelievable But True Burnside Gardens $24,500

Here is what you get, 2 good-size bdrms, living-dining room, kitchen, laundry room, plus good closet space. Extra good carpeting, stove, fridge, drapes included. AND TO TOP IT OFF, this suite has just been newly decorated. SEE THIS ONE!
LAURIE COMO
388-6454 479-1179

SPENCER CASTLE

OFFERING Luxurious Living

IN A EXCLUSIVE SETTING
Special Features include:
—Views with park like setting
—Luxurious interior appointments
—2 bedrooms, 2 baths
—steel and concrete construction
—heated pool, saunas, entertainment rooms.
Open Daily
1:30-5:00 p.m.
OR CALL
386-6762 384-4013
LANDMARK PROPERTIIES LTD.

THE LAWSON CONDO CONNECTION

1. SACRIFICE — 2-bedroom unit near the University. Asking $34,500. Low down payment. MLS 31174.

2. JUST LISTED — 1-bedroom and den, centrally located in one of Victoria's finest buildings, the unusual open plan makes this well worth viewing. Asking $35,900. MLS 31727.

3. VAULTED CEILINGS — Wood post and beam, kitchen with eating area, separate dining room, large living room (15-9x14-6), good-sized bedroom on the main with potential for more in the 3-room skylighted loft area. Sound different? It is, and it's worth seeing. Asking $48,500. MLS 31175.

FOR FURTHER INFORMATION AND-OR VIEWING CONTACT: MURRAY LAWSON, 388-6275, AND ASK FOR PAGER 2478, OR . . . PARK PACIFIC INV., 383-4124

Cedric Steele Realty Ltd.
388-6258

WALK TO TOWN, PARK & SEA

Brand new 2-bedroom suite in 2½-year-old building by Dallas Road, kitchen equipped with washer and dryer, dishwasher, self-cleaning stove and refrigerator-freezer. Master bedroom has ensuite. This unit has been kept by the builder for tax reasons. The asking price is well below original asking and comparable selling prices. $48,500.
BARRY BOWES
388-6258 383-1540

JOFFRE MANOR
1121 ESQUIMALT ROAD
ONLY 6 LEFT
1-B.R. from $31,200
2-B.R. from $37,900
Open to view Mon.-Sat. 1:30 to 4:30 or phone CLARE BROCK at 598-3321 or 592-2173 anytime to view.
JACK MEARS
OAK BAY REALTY LTD.

CONDOMINIUM BY OWNER, bright spacious 2-bedroom, 1½ bathrooms, adult oriented Esquimalt area, arrange own mortgage, $36,000 or offers, Phone for appointment, 479-7643.

HAVE BUYER FOR A 2-BR. CONDO NEAR OAK BAY MARINA. PLEASE CALL GERRIE HUTTON 386-3927 Farmer Investments & Realty Ltd. 382-2134.

258 CONDOMINIUMS

RIM ROBERTS INVESTMENTS & MANAGEMENT LTD.
702-1175 DOUGLAS 388-6691

BEST BUY

Grosvenor Pl.
1342 HILLSIDE
$26,500 - $38,900
Open Daily 1-5 p.m.
Forst-free fridge
Moffat 24 auto. range
Washer and dryer in each suite
Low, low assessments
"Buying can be cheaper than renting", e.g. our "Studio." $1,325 Down plus Grant. Payments of less than $200 per month.
CALL J. MANTON 382-5211
P. MASON 477-5318

THE FINEST IN CUSTOM Condominium Living

PARKVIEW PLACE

928 Southgate St.
(Across From Beacon Hill Park)
—SEVEN Major Appliances
—Washer-dryer in each unit
—Recirculating fireplaces
—Your own kitchen window
Victoria's Very Best LOCATION
Open Mon. - Sat.
1:30 TO 4:30 P.M.
Landmark Properties Ltd.
386-6762

Park Pacific

Superior Luxury
2 BR and Den
Condominium
2 FULL BATHS
THE SAVOY
777 Blanshard
One of the finest view apartment homes in all Victoria — to the south Beacon Hill Park, The Straits and The Olympics — to the west the Inner Harbor, Parliament Buildings and the Sooke Hills — this exciting home is a rarity on the market. Priced to sell at $77,000 — below replacement cost in this superb steel and concrete hi-rise.
For further information and to view — call J. B. Young 388-6275 pager 805 or 383-4124.
Park Pacific Investments

Oakdale Estate

3960 Cedar Hill Road
At McKenzie 386-6762
2ND PHASE NOW OPEN
18 of Victoria's BEST VALUE CONDOMINIUMS OPEN
Weekdays 1:30 P.M. to 6 P.M.
Weekends 1:00 P.M. to 5 P.M.
LANDMARK PROPERTIES LTD.
386-6762

Laurel Point

HARBOUR FRONT
Luxury Condominiums
$80,000 to $170,000
Spacious apartments with 1, 2 and 3 bedrooms and balconies. Some with den, fireplace, large patios, barbecues. Also luxury tri-level townhouses of 3000 square feet. Laurel Point facilities include its own library, clubrooms, workshop, swimming pool, saunas, underground parking.
5 minutes lovely walk to the Parliament Buildings and Empress Hotel. And, of course, your very own park in front — right on the water.
225 Belleville (3 blocks west of Parliament Bldgs.). On-site sales office; 386-7752 or call Cedric Steele Realty Ltd. 388-6258.

WALK TO TOWN

This 1,050 sq. ft. 2-bedroom suite is within 2 blocks of town. Ground floor suite with excellent landscaping to ensure quietness and privacy. Large kitchen with eating area and dining room. Ensuite with shower. Stove, fridge and dishwasher incl. Price to sell at $43,900. MLS 31302.
385-7721 KENT MacLEOD 595-4273
GARDNER REALTY LTD.

OWNER FORCED TO SELL THIS two-bedroom, 1½ baths, prestige condominium in quiet, adult oriented, concrete and steel building overlooking Beacon Hill Park. 5 minutes walking distance to downtown, waterfront and shopping centres. Pools, sauna, cutting and lawn bowling green patrolled underground parkings. Price $5,000 below market at $38,500. Save yourself agents commission by phoning 382-4650 or 479-2223.

PENTHOUSE
"The Savoy" 777 Blanshard, steel, concrete and brick. In town with panoramic views. 2-bedroom, one ensuite, one full and one half baths. Fireplace. Hot water heat, 3 balconies. $95,000. New and vacant. Private sale by owner. No agents please. 385-0520, 385-5663.

THE SAVOY
1-bedroom studio on third floor in prestigious downtown location, all appliances included. Whirlpool, exercise room, storage, underground parking. $31,900. 595-1349 or 652-4156.

FAIRFIELD CONDOMINIUM, 4th floor, fireplace, 2 bedrooms, 1½ baths, one owner. $49,600. Phone 382-0481.

258 CONDOMINIUMS

JACK MEARS
OAK BAY REALTY LTD.
Where Trust Is The Basis Of All Business
2194 OAK BAY 598-3321

OAK BAY TOD HOUSE LUXURY CONDOMINIUMS OPEN TUES.-SAT. 1:30-4:00

Located in the heart of Oak Bay at the junction of Cadboro Bay Rd. and Hamiota. This luxury steel and concrete building offers superb, carefree living. All corner suites with fireplaces, 2 bathrooms, fully-equipped ensuite laundries, daylight kitchen and some superb views. Prices start at just $65,000. Only 8 left. Private appointments at all times. H. BLAKE 598-3321, RES. 383-4372.

FAIRFIELD TWO NEW TASTEFULLY DECORATED SUITES

— Fireplaces
— Elevators
— Dishwashers
— 2 Bedrooms
— En suite laundries
Prices $47,500 and $48,500. H. BLAKE 598-3321. RES. 383-4372.

GOODWIN MANOR

Excellent location in South Oak Bay between Windsor Park and Promenade. Two bedrooms, two bathrooms, separate dining room. Five major appliances including ensuite laundry. Hot water heating, underground parking. An immaculate suite in an impressive steel and concrete condominium. Offered at $67,000. To view call BILL RICHARDS 598-3321 or 595-6219.

TOP VALUE LOW PRICE

Neat little top floor, one-bedroom suite completely redecorated and recarpeted. City and mountain views. Transport at your door. Short walk to movies and shops. Only $22,500. JACK MEARS 598-3321.

OAK BAY AVE.

No-step strata. Two bedrooms. 1½ bathrooms. Living room with sheltered patio. Asking $49,900. RALPH NEWTON-WHITE, or PHYLLIS COUTTS 598-3321

Member
Relocation Services Canada

Cedric Steele Realty Ltd.
388-6258

PETS — PETS — PETS
MONTHLY ASSESSMENTS UNDER $40
If you've been looking for a nice condominium that will accept your small dog or cat — you've found it. It features a very roomy LR-DR, kitchen, eating area; dishwasher; master BR with ensuite and large walk-in closet. It's just around the corner from shopping and buses and a few minutes from downtown. MLS.
JEFF POLLIT—PAUL BREGG
388-6253 385-7263 598-3677

OAK BAY WATER-FRONT

This spacious two-bedroom suite could be just what you are looking for. Large Living Room has picture window fronting on the ocean. Bright kitchen, breakfast room or study. Extra storage space. An immaculate home. W-W carpet, drapes, fridge and stove included. Quiet area. $73,500. To view kindly call:
HELEN WEBB 477-2095 385-2481
G. M. HOWARD HODGES 598-7166
SWINERTON'S REALTY WORLD

! BLUE WATERS !
OVERLOOKING SEA and ISLANDS
In this much sought-after Sidney condominium. Spacious front, one bedroom with all the views! Lovely living room, large dining area, wide entrance hall, larger than average witchen, big vanity bathroom, and storage galore within the suite as well as outside locker. Sun room on roof, rec, room and workshop. Garden plots in rear. Controlled underground parking. $39,900. Owner 382-8037.

2 BEDROOMS AND DEN WITH WATER VIEWS NEAR MARINA
Bright corner suite and shares in a very well maintained, adult-oriented apartment situated a short distance from waterfront and Oak Bay Marina. Reasonable monthly assessment includes heat, taxes, garage, maintenance, etc. PRICED FOR QUICK CASH SALE AT:
$33,900
385-2481 ED JUPP res. 592-1019
Swinerton's Realty World

2 BR Condo

Large, bright deluxe 2-BR suite with sliding glass doors to sundeck overlooking Dallas Road. Duck pond and an interesting ocean view. Hot water heat. Vacant. Be sure to see this clean, well-operated condominium. Reduced to $52,900. MLS. Also for sale 1-BR suite in the same building. Ron Crow in attendance. Island Homes Ltd. 592-4989.

HARBOUR VIEW
Buy for the same rent!
2 bedroom, two bath home in a top construction building. Sauna, hydropool and loads of parking. Adult orientated, close to buses. $3,000 down $360 per mo. at 10¼%, asking $41,500. Be sure to see this one in a nice area in Esquimalt.
388-4434 I. G. LIDSTONE 477-0982
Westmont Realty (1977) Ltd.
920 Hillside Ave.

PANORAMIC SEA VIEWS
From this top floor, deluxe condominium in steel and concrete building. 2 bedrooms, 2-4 piece bathrooms, in suite laundry and storage room, large living and dining room, gourmet kitchen, completely equipped. Swimming pool, sauna and swirlpool. Price $85,000. Private sale, phone 385-0443.

BACHELORETTE OR BACHELOR PAD
NO MONEY DOWN? Well try this one for size. Fully finished. Garden level ste. Owner will carry at 9% and cheaper than rent and you haven't lost a thing but gained value and living. Only 23,000.
(RMS.) Pat Forbes
477-1841 477-0580
Block Bros. Realty Ltd.

OAK BAY BEST BUY
Adjacent village, one bedroom, large living room, extension dining, beautiful wall to wall, range, fridge, drapes, quiet block, adult oriented, balcony, some view, elevator, controlled entrance, vacant. Price $28,950. See anytime. 592-3555.

BY OWNER
1 BR luxury steel, concrete building, covered parking, walking distance to town, park, law courts, churches, 3 appliances, fp $38,000, required to handle $16,000. Phone 382-2374, write Box 1723, Main Post Office. Qualifies for Government Grant.

BEACH DRIVE
Prestige 2-BR condo in steel and concrete bldg. Underground parking. Only $63,500. Trades considered. Call
HAZEL CAMPBELL 592-0632 or
CONNIE REYNOLDS 477-8914 or
384-8001 Royal Trust.

ATTRACTIVE, 2 BEDROOM, OAK Bay Village, $46,000, cross breezes, expansive views and handy to everything worthwhile! 592-1151.

QUALITY, SEAVIEW, TWO-bedroom, two bathroom. 10¼% terms, $39,900. 385-7682.

258 CONDOMINIUMS

SEA VIEWS
$1,000 DOWN
Will start you off in this like new, one bedroom strata title. Large storage room in suite, kitchen with fridge and stove, dining rm., living room, large balcony on fourth floor.
652-1141 FRANK CSINOS 652-3202
388-6275 PAGER 2826
SEABOARD PROPERTIES LTD.

LOVELY GARDENS AND SWIMMING POOL
Yes, this beautiful condominium is yours for low-low asking price of $43,900. Located in Royal Woods—McKenzie and Quadra. Call now for private showing by owner 479-1383, 388-6876.

BY OWNER — REDUCED TO $24,900 or offers: 1-bedroom, James Bay Square area, 386-8517, after 5 weekdays, anytime weekends.

259 TOWNHOUSES

AWARD-WINNING DESIGN

For the family who wants PRIVACY, PEACE and the EASY-LIFE yet quick access to downtown or shopping malls. It is our pleasure to offer this comfortable 1550 sq. ft. townhouse. Three bedrms. (master with unique DRESSING AREA), 1½ bathrms., family or REC RM with sliding doors to your own SECLUDED patio-garden area. Galley-kitchen with stove and fridge. LAUNDRY rm. with good cupboard space. BSMT suitable for workshop and storage. Well-maintained, 24-unit complex. $46,500. MLS. Call NOW to view with
DONNA FOSS
477-7291 384-8075 (Pgr 504)
D. F. H. REAL ESTATE LTD.

STRATA DUPLEX PANORAMIC VIEWS

Instead of thinking townhouse, why not insist on a little more privacy for about the same price. Why not think ½ strata duplex? I have perhaps the best of these units on the market right now at the offered price of $51,900. This 1800 sq. ft. (total), 2 or 3 bdrm home is situated on a quiet cul-de-sac in Gordon Head and has panoramic views of the Olympics and Mt. Baker. Immaculate!! Charming!! A pleasure to show.
386-2111 GARY RESTELL 478-6987
MONTREAL TRUST COMPANY

Financial Disaster

Builder says to get rid of these last 3 units and has dropped the price up to $10,000. Your chance to own a unique new James Bay 3-bedroom townhouse for the unbelievable price of $41,900. Phone now! Vana Holmes 388-5464 Pager 708 or 385-7721.
GARDNER REALTY LTD.

New Townhouses 1070 Chamberlain (Near Oak Bay Ave.) From $49,500

3 bedrooms, living room, dining room, carpeted kitchen with Hot-point appliances, 1½ bathrooms, additional storage space. Exceptional carpeting. Underground parking and activity room. Open every day 1-4 p.m. For special appointment call Michael Price, 592-6463.

TOWNHOUSE
$39,900
Walk to Woolco from this 3-bedroom townhouse in a complex of only 7 units, and each with sunken patio and separate fenced back lawn or garden. No thru street, ideal for children and pets. A modern home at an old fashioned price. Low, low down payment, hurry! MLS.
JACK and JACKIE WALDRON
477-0191 477-9636
Royal Trust

A SPACIOUS HOUSE MAKES LIFE EASIER
This one has lots of room for everyone — LOOK — 3 bdrms, 2½ baths, living room with f-place — Plus — a family room — covered parking and only 6 in the complex. MLS 30918. See it with:
JACK GRANT
595-5171 OFF. RES. 477-8172
Canada Trust

PARK-LIKE AREA
Lakehill, 2-bedroom, very well kept home on a large, quiet landscaped property. Major appliances included in this great value at $41,500.
RICHARD WAGNER
382-9191 385-5265
THE PERMANENT

REDUCED 3-BEDROOM TOWNhouse, 1½ baths, 4 appliances, $49,900 firm. 479-5453.

263 GARAGES FOR SALE, RENT OR WANTED

GARAGE WANTED FOR WOODworking and storage, preferably in Fairfield area. Phone 386-6992 after 4.

WANTED TO RENT SECURE garage for storage of a car, preferably Fairfield area. Phone 592-3261.

INDOOR CAR AND BOAT storage available. 474-1304, anytime.

265 HOUSES WANTED TO BUY

CITY EMPLOYEE

Requires a 2 or 3 bedroom home close in, with basement preferrably up to $50,000 CASH Call CHRIS GREIG 386-6164 or 478-5953.

OFFICE WORKER

Wants a nice starter home in a quiet street with 2 bedrooms and a fireplace if posssible. Maximum $45,000 CASH. Call CHRIS GREIG 386-6164 or 478-5953 Castle Properties Ltd.

WANTED! WANTED!

Client requires view (preferred) home with 2 bedrooms, den, separate living room and dining rooms, quiet area up to $95,000. Please call Roma Molyard, 386-3585, 384-4827, Victoria Realty Ltd.

HELP

I urgently require an older 5- or 6-bedroom character home in Victoria, Oak Bay area. Please call me, DAVE MARSHALL, at 386-2955 or 384-8948, CENTURY 21, Mayfair Realty.

CASH-CLIENT

Urgently requires small 2 bdrm. home on bus line. Must be easy care and reasonably priced. BEN GREIG 386-6164 or 598-3105 Castle Properties Ltd.

WANTED

For special client home in Central or North Saanich up to $68,000. Call HAROLD WARE, Castle Properties Ltd. Off. 386-6164 or Res. 385-1580.

HOUSES WANTED
Cash paid for your house if it is suitable for rental purposes. Call my agent Randy Small 385-1431. British American Realty Ltd.

MOVING — CAN'T SELL?
NOW—IMMEDIATE CASH
PLAYFARE VENTURES 479-1383

PRIVATE
Want older home. Will purchase for cash. 479-2209.

268 LISTINGS WANTED

CHARACTERS!

I have them and I'm looking for character homes to put them in. From $40,000 to $100,000. If you have a character home that you would like to sell call GLORIA JONES 595-1659 or 592-2431.
LANSDOWNE PROPERTIES LTD.

Urgent need for homes
$35,000 - $45,000
Izik Homes Realty 383-8522

SELL IT THROUGH CLASSIFIED
DIAL 386-2121

268 LISTINGS WANTED

Green Acres

4½ PER CENT
EXCLUSIVE RESIDENTIAL
HENDERSON REALTY LTD.
385-9741 (anytime)
Due to several recent sales I find myself short on listings. Take advantage of our 4½% Exclusive Listing rate and a hard working Realtor.
HOWARD TOMLIN 477-1327

270 EXCHANGE REAL ESTATE

2 and 3 bedroom side-by-side duplex. solid, different, clean, fireplaces, basements, etc. Trade can be arranged (or sold) at $65,000. (Terms). Owner building and moving. Phone H. Bitterman — 388-7557.
Capital City Realty Ltd.

WILL TRADE 12,800 SQ. FT. OF M-1 zoned property in desirable Mayfair area, complete with plans for 7,000 sq. ft. office-warehouse complex, for your townhouse, duplex or? Stephen Shea, 642-5254 or 388-7668.

WILL CONSIDER MOBILE Home, car, boat or anything of value on new 3-bedroom home in Sooke, value $49,900. Large 10¼ per cent mortgage. 652-4286 or 656-5944.

Have 3-bedroom, 2-bathroom townhouse. Will trade car, motorhome or what have you, for partial payment. Call BRENDA 385-7721 or 477-8098 GARDNER REALTY LTD.

WILL CONSIDER CAR, MOBILE home, or anything of value on new 3-bedroom home in Sooke. Value $49,900 (may trade up) 652-4286 or 656-5944.

NEW EXECUTIVE HOME IN Dean Park Estates, will consider commercial or revenue property, $125,000, equity of $60,000. 652-4286.

271 LOTS FOR SALE

METCHOSIN 10-ACRE PARCELS

Several Now Priced from
$42,000
Build your Dream Home on one of these heavily treed lots. Offering peace and seclusion. Some offer magnificent views. Located just 20 minutes from town on Neild Rd., off Happy Valley. Or build a strata duplex with a friend and have 5 Acres each at a low cost. Easy to finance. Maps available. What an investment in your future! Close to golf, beaches and fishing and in the heart of Metchosin's horse country.

1 Lot left in BROOME HILL area of Sooke — $10,900.

MILL BAY LOTS — only 6 left. Approx. ½ acre and 1 block from the ocean. Turn right at the Good Shepherd Shelter on the Malahat at Frayne Rd. to Huckelberry.

SHAWNIGAN LAKE
5 Lots off Dunwick Rd. Right across from lake access. These treed lots would be perfect for summer or year round pleasure.

13 Lot SUBDIVISION — 2 Acres or more, in Mill Hill area in Langford, to be sold as a package.

LANGFORD Commercial Properties on Goldstream Ave., 8800 Sq. Ft. — $45,000.
or
Adjoining parcel of 13,755 with over 2,000 sq. ft. building with 8 offices and 2 washrooms. Room for future Expansion.

LORRAINE HETT
478-5583, 478-2430
WATERMAN & ASSOCIAT REALTY LTD.
923 GOLDSTREAM AVE. • 478-9581

DEAN PARK ESTATES

Totally planned and controlled to protect its special environment and your investment. All one third acre lots priced from $28,000 to $49,000.
Located on the side of the mountain adjoining John Dean Provincial Park and overlooking the Dominion Agricultural Farm with views of the Straits of Georgia, Gulf Island and Mount Baker. Dean Park Estates is Vancouver Island's answer to Vancouver's world famous British Properties — features include complete underground services, own water supply, own sewer system, curbs and well lit streets.
All offers dealt with in a most cooperative manner.
Nearly every lot in this development has at least a glimpse of the sea — over 70 sold.
Entrance close by Panorama Recreation Centre on East Saanich Road — From Pat Bay Highway — Turn off at McTavish.
OPEN DAILY
11 A.M. TO 4 P.M.
SALES OFFICE
656-7041
OR
GEORGE BLACK
382-2426
Pager 2883
ANOTHER QUALITY DEVELOPMENT FROM
Park Pacific

Only 3 Lots Left

From just over 11,000 sq. ft. to over 18,000 sq. ft. Each lot is nicely treed and has water, paved roads and each has been perc tested. Priced at $25,000 each and with only three left, better hurry out to Goldie Ave. (off Bellamy), this weekend and have a drive-by, then call John at 478-9581, 478-2255.

DEVELOPERS!

3 acres of subdividable land in Langford. Priced to sell at only $75,000. Call John at 478-9581, 478-2255.
WATERMAN & ASSOCIATES REALTY LTD.
923 GOLDSTREAM AVE. • 478-9581

NORTH SAANICH Well Treed Lots

2 acres, 2.5 acres, 4.2 ac. etc.
Starting at $30,000 for 2 Acres.
TERMS
479-4686 652-3790
477-2330 652-2445

OCEAN VIEW
2 acres, ready to build, all services but sewer in a top area of East Sooke. $27,000. Call:
388-4434 I. G. LIDSTONE 477-0982
Westmont Realty (1977) Ltd.
920 Hillside Ave.

2 ACRE VIEW PROPERTY, Walfred Rd. Triangle Mountain. $37,500, 478-6125.

FOUR TREED, LEVEL LOTS, Colwood area. 652-3898.

271 LOTS FOR SALE

TOWNHOUSE SITE
Approx 10 770 sq. ft. zoned R3-T townhousing, all services, close in, suitable for low cost multiple dwellings. Offered at $39,000. M.L. 31607

SEAVIEW ACREAGES
Over 10 acres each, just west of Port Renfrew. Views over San Juan Harbour, road frontage, well treed. Get back to nature, two left at $17,900 and $19,900. M.L. Maps availale

ZONED COMMERCIAL
Approx 7200 sq. ft. level building lot in central Lake Cowichan. Residential or commercial. Offers on $14,900. M.L Trades considered.

For information on above 3 ads please call:
HERB McDANNOLD
382-9191 384-6768
THE PERMANENT

BEFORE YOU BUY ANY LOT

Investigate these choice one Acre lots adjoining Ardmore Golf Course. They feature pastoral views and are fully serviced including a proven deep well on every lot. Room for a garden — an orchard — tennis court. One Acre lots at these prices are unlikely to be available again. Turn left off West Saanich Road on Bradley Dyne. Terms to suit you. Viewing 1 - 3:30 p.m. Sat. and Sun. JACK HENDERSON 652-3157 or HENDERSON REALTY LTD. 385-9741.

WATERFRONT LOTS — ½ ACRE

Superb panoramic seaviews from these 4 treed waterfront lots gently sloping to the beach. Perc tested, drilled well, power on paved road with luxurious homes. Saanich Peninsula, 2 at $41,900 and 2 at $39,900.
ALSO
2 half-acre, treed lots close by at $29,400. $10,000 down will handle. ALL OFFERS CONSIDERED.
385-7721 Brenda Ellis 477-8098
GARDNER REALTY LTD.

CHOICE BRENTWOOD LOTS
Park like, full underground services, plus lighting, curbs and paving. Fully paid to each lot. Area of fine homes. Llanfair Crescent off Wallace Drive south of Marchant Road. See signs and lot numbers. Prices $34,500 to $39,750, and open to offers, easy terms, full details Fred Marconi.
MARCONI REALTY
386-3941

LAKESHORE LOTS

Four only choice lots, nicely treed with gentle slope to Glen Lake. These large lots offer excellent building sites for those who want peaceful seclusion and a lake at your doorstep. $30,000 to $37,500, so hurry on these new exclusive listings.
DOUG POWELL
386-2911 388-7642 388-6275 Pager 878
Homefinders, Wall & Redekop

MORE LOTS

SHAWNIGAN LAKE. Near country club. Over ½ acre and asking only $15,900.
GABRIOLA SEAVIEWS. Beautifully treed with Arbutus and fir. Building site in. $18,500.
ED KRAFT 656-3669
JEAN LAMBERT 656-3426
CENTURY 21 J. D. BOSDET
388-4455

BRENTWOOD

the last 5 lots, Marchant Rd.
—virgin land
—lovely trees
—good soil
—6100-9300 sq. ft.
—drains, sewers
—prefer private builder
—$23,000 starting
652-2346

FISHERMEN NOTE:
Attractive SEAVIEW lot close to beach access and good mooring in sheltered Anderson Cove. 2 acres with 270 ft. frontage on two roads. $30,500. MLS.
479-1667 Eleanor Sanderson
384-9610
J. H. Whittome & Co. Ltd.
Royal Oak Branch

ATTN.: A.H.O.P. BUILDERS, ETC.

Large panhandle lot in Brentwood, level and easy to build on. Open to offers. Phone for details.
MARION HAMILTON
477-7291 (Bus.) 382-0894 (Res.)
D.F.H. REAL ESTATE LTD.

2 S/S LOTS

HUGE ONES!!!
New subdivision in Thetis Heights area, S.W. Exposure — Firs and Arbutus. Owner will take $24,000. each for quick sale.
B. BROWN 479-1667 C. ATKINS
J. H. Whittome & Co., Ltd.

POTENTIAL 3 LOT SUBDIVISION
MINIMAL SERVICE COSTS
CAMEO ST. AT DOUGLAS
$59,500
RICK at DOUGLAS HAWKES LTD.
384-7128 - Res. 477-7074

TREED ACRE
Piped water, hydro, paved road. Close to the sea, 13 miles past Sooke in beautiful Shereingham Estates. $18,500.
MRS. WEBB 477-3095, 385-2481
Swinerton's Realty World

Gordon Head

Lot for sale, 67½x100 ft. located on Dawnview Cres. For information call Mrs. Pat Saulnier, Kasapi Const. Co. Ltd., 538 Dupplin Rd. at 386-6191 or res. 384-2197.

RACQUET CLUB

In 85% developed subdivision. One duplex lot $36,000. Also fully serviced S.F. lots $26,900. John Giffon 382-7276 Town and Country Realty Ltd.

GORDON HEAD

6 lots available, Thornhill Place and Cheverage Place. Priced from $28,000 to $33,500. Builders' terms. Phone 386-2261, 9 to 5 p.m. weekdays.

2 PARKLIKE LOTS
Desirable area. Phelps Rd. West of Ballamy. Lge. lots, level — easy construction. $28,500.
B. BROWN 479-1667 C. ATKINS
J. H. Whittome & Co., Ltd.

UPLANDS
Private sale, completely secluded, 0.61 acres, residential building lot, partly landscaped with swimming pool and cabana. $89,000. Phone 592-3171.

9 Lots

In Gordon Head, on Sandell Place off Edgelow. Full underground services. From $28,000. Call 385-6211; eves., 598-1737.

10 - ACRE VIEW LOTS
CENTRAL SAANICH
$62,500-$8,500 DOWN
RICK at DOUGLAS HAWKES LTD.
384-7128 — Res. 477-7074

DEEP COVE — SUNNY BUT secluded. Almost an acre of native trees, fruit trees, and garden space. Municipal water. Must have an offer before end of March. All offers considered. $29,900. 656-1708.

TREED ½ ACRE SERVICED lots on quiet cul-de-sac, experimental farm area, close to all facilities and rec. centre. $31,000-$32,500. 656-2269.

BEAUTIFULLY TREED 2.75 acres with creek, driveway and two cleared building sites. Duke Rd. Salt Spring Island. Offers to $17,500. 595-6790.

ARDMORE .74 ACRE, CORNER Glenelg and Dogwood. Pine, arbutus, cedar. Partial sea view, cleared building site. First time advertised. $34,200. 479-7284.

BROADMEAD 1-3 ACRE, WOODed park bordering lot with a stream and excavated. Plans included. $35,500 firm. 477-8506.

BUILDING LOT
High Quadra. 73x120 approximately, among new homes, $28,500. Otto Leesment, 382-8937.

BRENTWOOD — Large level, cleared lot in a choice area. Phone Ron Crow, 592-4989. Island Homes.

HORNBY ISLAND
¾-acre, Galleon Beach, level, cleared, $6500. Phone owner, 598-8161, after 4 p.m.

EAST SAANICH AND JEFFREE, six lot subdivision, only 2 lots left, $23,500 and $24,500. 652-3603.

271 LOTS FOR SALE

CUAULTA HEIGHTS

VIEW LOTS
TREED LOTS
Wild flowers and birds. On beautiful Triangle Mountain, 6½ miles frim city. From Victoria take Sooke Rd. ½ mile past Metchosin cut off, left onto Fulton, right on Bexhill to Cuaulta Crescent and Zopata Place.
Sales person on site 1:30-4:30 on holidays and Sundays or by appointment.
For further information call
N. Sewell
658-5713

GORGE WATERWAY

CRAIGFLOWER RD.-MESHER PLACE
Fully serviced subdivision, above average sized lots, beautifully treed and sloping towards the water. Close to schools, churches, shopping centre and golf course. A pleasant tranquil living environment from only $26,500. Direct from developer. Phone anytime 388-9644.

DREAM LOT MUST SELL

Located on quiet peninsula street. Almost half acre. Seaviews and lightly treed. Ideal situation for dream home among better dwellings.
ALAN R. WILLIS
595-8853 (24 hrs.).
Swinerton's Realty World

MT. TOLMIE—$40,000
Spectacular view lot, 70x130. Lot is available only after adjoining home is sold. Please phone us for details. Exclusive.
GRAY LAITE 656-5267
SID HASLAM 477-1994
National Trust 595-2121

BEAUTIFULLY TREED 2.75 acres with creek, driveway and two cleared building sites. Duke Rd., Salt Spring Island. Offers to $17,500. 595-6790.

2.14 ACRES METCHOSIN, WELL treed, partially cleared, water, hydro etc. available. Asking $39,000. 474-2759.

HIGH TATTERSAL, 3 PRIME lots, fully serviced, for sale, or have built to suit your needs. 384-9793, 384-8391.

MILL BAY, APPROX. ONE-third acre, seaview, water and power. $19,500. 658-5356.

LAMPSON DUPLEX LOT, FULLY serviced, for sale. Or have built to suit your needs. 384-9793, 384-8391.

SOOKE
Two ½ acre lots adjacent to Broomhill, $19,000 each. 595-6566.

SOOKE 1½ ACRE VIEW LOT with beach access. Sacrifice $23,500 (604) 926-4641, Vancouver.

BY OWNER, VERY GOOD PARcels, under 5 and under 10 acres. View, stream, electricity. 658-5812.

BY OWNER. ½ ACRE LOTS IN Deep Cove $29,000. 386-9536.

273 PROPERTY FOR SALE

Lorenzen REALTY LTD.
50 Bastion Sq. Bus. 383-4151

River Frontage Mill Bay

LOCATED ON winding paved roads, wooded parklike settings, a year round creek. Delightful pastoral views yet convenient to stores, the Mill Bay rec. centre, and the ocean. .4047 ha and up in size prices from $20,800 to $22,950. Serviced properties with controlled development to ensure sound de-investment and ideal living conditions.

Ardmore Drive 3035 ha.—.75 Ac

Wooded, beautiful and good water supply. 36.27M, 119 ft., road frontage very close to beach, golf courses and park, could have seaviews from back of lot. Area of fine homes. Price $36,900. Call Gray Lorenzen or Betty Shepherd, 383-4151 or 386-7102, 652-1038.

Wide Beach Frontage

Just south of Mill Bay with fantastic seaviews over the peninsula and Mt. Baker. Clean sand and pebble beach, good fishing and swimming in the inlet. Beautifully treed property good water supply. Just $49,000. Call Gray Lorenzen 652-1035 or 382-4151.

NO REASONABLE OFFER REFUSED
.49 of an acre ready for development into lots plus cozy 2 bedroom, full basement home. Located in Saanich.
ALSO
Large (app. 14,500 sq. ft.) lot for duplex, commercial or development located in Saanich. For more details contact
388-4434 GERRY PARKER 595-4972
Westmont Realty (1977) Ltd.
920 Hillside Ave.

¾ OF AN ACRE, WATER VIEW, E. Sooke, $22,500. 382-3447 after 5. 388-6235 days.

BY OWNER, ½-ACRE LANDSend, treed, some seaview, water hookup, phone 656-2158.

274 PROPERTY WANTED

CASH
Builder-developer needs raw land, serviced land or projects at any stage of development, all areas. no projects to large or to small, quick decisions, courtesy to all agents, Unicon Homes Ltd., 386-0130.

HAVE LAND OR PROJECT?
We are interested in buying land for subdivisions, site for high, medium or low density, or revenue projects in progress. Phone Kasapi Construction, 386-6191.

280 ACREAGE FOR SALE AND WANTED

7 AC. PARCELS NORTH SAANICH

Subdividable Now
Build on 2 Acres, Sell off 5
Or keep 4 Ac. and sell 3 Ac.
ASKING $70,000
479-4686 477-2330
652-3790 652-2445

METCHOSIN 17.5 AC.

Well treed view property
ASKING $75,000
479-4686 477-2330 652-2445

ACREAGE
Large property—proposed subdivision, 32 10-acre lots. Some roads roughed-in — interesting terrain but not too rugged. For more information please call
MIKE REID 478-6650
JOHN MORRY 592-9770
or 384-8001 Royal Trust

6.56 ACRES
Of beautiful Sooke. A gentle slope; lightly treed, with over 330 ft. frontage on Otter Pt. Rd. Property runs back over 1000 ft. Asking 48,500 and must be sold. Drive out and walk over the property then call.
388-7557 Grae Langston 386-8596
Capital City Realty Ltd.

WANTED
I have a serious buyer for raw land, 10 to 30 acres in Central Saanich. Must be suitable for cattle. Kris Gudjonsson, 721-3571.
KNOWLES REALTY LTD.
384-8101

BUILDING LOT
5.85 acres. Building site with good view. Garden area with 5 mature fruit trees. Part meadow, part treed, $72,000. 477-1219 after 4.

TWO ACRES IN METCHOSIN district, Trout creek runs through property. 478-5407.

280 ACREAGE FOR SALE AND WANTED

SINCE 1887
Pemberton, Holmes Ltd.
1000 Gov't. St. 384-8124

HIGH WATER VIEW LOTS

Some of the most attractive eight to 15 acre lots I have seen, high up with tremendous views, priced from $41,500 to $59,900 in Metchosin. Take KANGAROO RD. to BARROWS then up McVICKERS, and on to KASANI and HAROLD. Walk up the long driveways and a sample of the views can be seen just fifty yards from the road on Lot 7. Others are even more spectacular, MLS.
OTHER 2 to 17-acre lots from $25,000 to $75,000 from Metchosin to Beecher Bay are available to be shown. Phone for directions or I will meet you and show you.
384-8124 DESMOND HOLMES
478-1227.

PROSPECT LAKE ROAD AREA
Choice 5-acre parcels, some with glorious views, are available at competitive prices. If you are looking for true country living in a controlled area within 6 miles from downtown — and only 1 mile from the Helmcken Road hospital — then please contact me for viewing.
GIFF CALVERT 479-4593
NORMAN ROSS & ASSOCIATES LTD.
440-1070 DOUGLAS 382-6151

CENTRAL SAANICH MUST BE SOLD
5.56 acres hobby farm. 3 bedroom, full basement home. Large workshop, horse stalls. Fully fenced and cross fenced. Priced at $135,000. MLS. Kris Gudjonsson 721-3571. Knowles Realty Ltd. 384-8101.

ACREAGE AND HOUSE
Excellent financing on 11 acres with 3-bedroom bungalow, fenced and suitable for animals, $115,000, also one 5-acre view lot left, John Kennett office, 385-1491, residence 384-0131.

BY OWNER — MUST SELL
16 acres — 2 homes, shop or barn, municipal water and creek with water rights, peat soil, hay field, trees on main road. Phone 478-1779 or Chemainus 246-3460 after 6.

285 UP-ISLAND PROPERTIES

20 ACRES, MATURED, TREED property. Solid, full bsmt. home. Beautifully landscaped. Fruit trees. All kinds of shrubs and flowering trees. 2 garages, chicken coop, comm. water. Approx. 800 ft. Road frontage. Subdivision, a good possibility. Saltair District. $95,000.

FARM

27 acres, all fenced and cleared, creek. Solid 4-bdrm home, large LR and kitchen, new cabinets A.O. and wood heat. On paved road and municipal water. Barn, garage, chicken coop, $89,000.

10-acre farm, 4 bdrm., full bsmt. home, excellent vegetable, farm soil. Creek, lake. $66,000.

HIGHWAY

(Possibility property) 6.67 acres. All tall trees. Approx. 1½ acres cleared. Good quality 4-bdrm home, 1100 ft. highway frontage. Zoned farm and related business (with land commission approval). $85,000. For appointment and information call ART WIT, farm and acreage specialist, 746-5402, or LES ALLEN, 748-0524.
Astro Realty Ltd.
472 Trans Canada Hwy.
Duncan, 748-8186

2.11 ACRES MILL BAY

Treed tranquility for only $36,000. Elevated area and close to ocean. Second growth fir with arbutus and dogwood. Gentle slope and triple road frontage. MLS 31625.
BRENT D. EWING
388-6424 Res. 658-5661
BAYSHORE REALTY LTD.
1006 FORT STREET

OPEN HOUSE

2050 Cowichan Bay Road
MONDAY 1-4 P.M.
Immaculate 3-bdrm. 1½ storey home on picturesque lot. 30 ft. living room with fireplace, hardwood floors, attached garage. Lot 80'x195'. Make an offer on $49,500.
SHIRLEY MOLLBERG
386-2911 478-5327
Homefinders, Wall & Redekop

CHARMING 76-YEAR-OLD home, completely rewired, plumbed, and insulated in 1976. Set on 1.17 acres with established orchard and potential lake view. Renovating has been done in excellent taste retaining the flavour of graciousness. Living room and dining, both have fireplaces and bay windows. 13x18 beamed and brick dining room is ideal for entertaining. Kitchen is completely modern with dishwasher, garburator, etc. 3 large bedrooms and a niche for a study. It has character. Contact Min Duke, Nanaimo Realty (Duncan Ltd.) 746-6177. Weekends and evening, 748-8330.

COWICHAN BAY SEAVIEW
1½ year old custom built, energy saver, quality retirement home. Top insulation throughout. Large windows are sealed units, others double glazed. Utility and family room on main floor. 2 full baths, fully developed basement. Large lot on sewer. 12x24 covered sundeck, enclosed double carport. This home invites your comparison at $65,000. No agents, 658-5776.

40 ACRES—$69,500
Something of your own wilderness. Near Cowichan Station. Road is cleared over property. Quite open. Views from upper part. Offers. MLS 30559. Call:
JOHN HOLMS at 386-8564
BOORMAN INVESTMENT CO. LTD.
612 FORT ST.

BEACHCOMBER SEMI-WATERfront, superb custom ocean view home, many extras, ideal for retirement or grown-up family, below replacement, at $74,900. Open for viewing lot No. 21, Reef Rd. Beachcomber. Owner 468-7015. Collect

5 ACRE LOTS AT NANOOSE Bay, 11 miles north of Nanaimo, reduced from $35,000 to $28,500. Paved roads, hydro and phone in, well water. Phone collect to Duncan, 746-6845, or Cobble Hill, 743-5902. Sold direct by owner.

IN THE VILLAGE OF PARKSville. Highway frontage on strategic corner, light industrial zoned, multi uses. 1.45 acres, $165,500. Carolyn Weldon, Nanaimo Realty (Parksville) Co. Ltd., P.O. Box 1088, Pksvl. 248-6167 or 248-5446.

MILL BAY-COBBLE HILL
$39,800 — 10 ACRES
ONLY $2,900 DOWN
NICE TREES — SOIL. 479-1383

WATERFRONT LOT 70X195. Beautifully treed, fantastic view. Secluded Beachcomber area (near Claytons and Beachcombers Marinas) off Northwest Bay Rd. Near Parksville. 112-273-5793.

IDEAL FOR RETIREMENT, cute small cottage on nicely treed ½-acre at Deep Bay. Short walk to wharf and good fishing. Minimum taxes. Immediate possession. $35,500. 112-757-9361.

COUNTRY HOME ON 1 ACRE, IN Cobble Hill area. Ideal starter or retirement home. Priced in low $40's, owner open to offers. Phone 743-9850.

SAVE $2200
Buy fom owner, 2 two-acre parcels. Perc tested. Level. Extras. Shawnigan $21,900. Terms. 743-5635

CHOICE PROPERTY, OYSTER River District, 1.66 acre, parallel in park to river, well treed, natural clearing to build, perc tested. 479-3743 or 479-4387.

285 UP-ISLAND PROPERTIES

CENTURY 21
MILLER-WARDER LTD.
52 Cavan Street
Nanaimo, B.C., V9R 2V1

5 ACRES
NANOOSE BAY
For only $4,500 down and generous terms on balance, you can purchase five acres of beautifully treed, sea view property, located only 10 minutes north of Nanaimo. The best investment you could ever make.

HALF ACRE LOTS
QUALICUM AREA
$7,500-$9,900
Never again will you be able to buy a beautifully-treed, half acre at these prices. Invest now for retirement and use in summer for recreation. Only 5 miles north of Qualicum Beach, 105 miles from Victoria, close enough for weekend use.
For the above call Hank Van Rossum at 753-1157 or eves. 754-5473, collect.

160 ACRES
28-ACRE LAKE
Located mid-Island lightly wooded, gently sloping to lake. Ideal farming potential or trout farm. Plus good top soil and gravel possibilities. Only $178,000 on terms.

30 ACRES
NANOOSE
1600 sq. ft., attractive home. 10 acres cleared in pasture. Balance lightly wooded with small pond. Only $120,000.
To view, please phone Frank Warder at 753-1157 or eves. 753-7978 collect.

WATERFRONTAGE
Yellow Point, Ladysmith area. Buy now for summer recreation. Hard to find waterfront lots. Southern exposure or 3 waterfront homes on acreages. Call George Nash at 753-1157 or eves. 722-2545, collect.

SEAFRONT HOME
280 ft. of beautiful beach, no bank. 1½ acres. 4-bedroom home. Price $120,000. Call Sandy Miller, 753-1157 or eves. 753-4270 collect.

MAPLE BAY
Away from the maddening crowd! — A most desirable coastal community 6 miles east of Duncan, offering good beach, marinas, yacht and rowing club, tennis courts, elementary school, and peace and quiet. I have a selection of 18 lots available ranging from ½ to over 2 acres, most with spectacular seaview, and a few waterfront ranging in price from $22,000 to $85,000.
For more information or to view, phone Paul Osborne, J. H. WHITTOME & CO., LIMITED, 68 Station St., Duncan, B.C. 746-6161 or evenings 746-5329.

QUALICUM — FANTASTIC ocean view, beach access 100 feet. Three bedroom modern home. 752-6797.

NEAR MILL BAY
Colonial style 3½ yr. old, 4-bedroom house on lovely acre. $64,900. 652-3200 or 743-4475.

290 FARMS FOR SALE AND WANTED

SHEEP FARM & INVESTMENT
Excellent opportunity to start in profitable sheep business and-or keep horses, cattle, etc. on 22 BEAUTIFUL SEAVIEW ACRES AND invest in high potential land within town limit and on hydro, water and proposed sewer line. All 30 mins. from Victoria. Owner moving to larger farm so realistically priced at $159,000. Call 642-3975, today.

293 GULF ISLAND PROPERTIES

SALTSPRING LAKE FRONT
Over (1.6 ha) 4 acres gently sloping lakefront with two sandy beaches. Trout fishing and total peace and quiet. 4 bdrm plus den, 2½ bath family home with family room, workshop. Six rental cabins and A-frames furnished help pay the mortgage. Asking price $189,000 and will take Victoria trade. MLS 31735
TERRY SMOLLETT
386-3494 (24 hrs.).
CENTURY 21 Western Homes
1037 Cloverdale Ave.
386-3494 (24 hrs.).

NORTH PENDER ISLAND
Private Sale — Open House
Easter Weekend 11 a.m.-5 p.m.
Lakefront, cedar post and beam, 3 bedroom winterized cottage with fireplace. Fully serviced. Panoramic lake views, double sundeck, $41,900. On Magic Lake end of Buchaneer Rd. Phone 112-531-8895. During weekend, 477-5597 after.

GABRIOLA ISLAND
2 bedroom cedar house on ½ acre treed lot, paved road, near ferry, good well, $24,900. All terms considered. 247-9268.

$25,500
Salt Spring Island — 5½ acres with seaviews of Fulford Harbour and Pender Island. Phone Larry 479-5704.

3 Beautiful Lots
SALT SPRING ISLAND
$11,900 EACH. 388-6876

SALT SPRING, TWO 2-ACRE lots, Garner Rd., treed, perced, hydro, well. $18,900 each. Owner. 656-5909.

DENMAN ISLAND, 2-BEDROOM cottage on ½-acre ocean front. $44,500. 112-335-2262.

SPELL IT OUT

When you have something to sell, the easiest way to find a buyer is to spell it out in print! You do that by placing a low-cost Classified Ad in the newspaper, telling our readers what you have to sell. We'll help you Give us a call today. at 386-2121.

Deaths and funerals

305 DEATHS and FUNERALS

BARTLETT — On March 24, 1978 at the Cowichan District Hospital, Mr. William Henry Bartlett of 1885 Wilmot Rd., Cowichan Station, aged 84 years. Mr. Bartlett is survived by his loving wife, Alice; 3 sisters, Mrs. Edith Zeggil and Mrs. Lillian Carrick, Vancouver, B.C. and Mrs. May Langdon, Cowichan Station, B.C. and his niece, Mrs. Florence Ryan, Vernon, B.C. Mr. Bartlett was born at Cowichan Station and his grandfather, Mr. J. Nightingale was one of the founders of St. John's Anglican Church at Cobble Hill almost 90 years ago.
Service on Tuesday, March 28th, 1978 at 1:30 p.m. in the St. John's Anglican Church, Cobble Hill, B.C. Rev. M. Cooper officiating. Arrangements by the Sands Funeral Chapel, Duncan, B.C.
SANDS—DUNCAN

BLACK — After a lengthy illness in the Royal Jubilee Hospital, Hilda Marion Black of Cedarfair, Fairfield Rd., Victoria. She leaves her loving husband, Gerald (Gerry); her sister, Dorothy Quintal of Rosetown, Saskatchewan; 3-step-daughters, Sheilah Lake, Maureen Fullum and Linda Howell, all of Edmonton, Alberta. She was very active in church work all her life and was a life member of the Eastern Star of the Rosetown Chapter. She lived in Calgary, Whiterock and retired to Victoria in January, 1974. She also leaves 3 nephews, Ernie and Raymond Quintal of Rosetown and Norman West of Trossachs, Saskatchewan; 2 nieces, Lois Jacobs of Kelligrews, Newfoundland and Lorraine Vandeveide of Calgary also 7 great-nephews. She was loved by all her family and her many friends.
Funeral service will be held on Wednesday, March 29, 1978 at 3:00 p.m. in the MAIN CHAPEL of McCall Bros., Vancouver & Johnson Sts., with the Rev. F. Hayes officiating. Cremation to follow. Flowers are gratefully declined. Donations to the Cancer Fund, 857 Caledonia would be appreciated.

CORNER—Suddenly in Victoria on March 25, 1978, Harry Williams Corner, in his 82nd year. He is survived by his loving wife, Margaret (Peggy); 2 sons, Alfred and Dick of Victoria; 3 daughters, Mrs. E. (Margaret) Young, Mrs. J. F. (Theo) Law, and Mrs. L. M. (Jean) Tillapaugh; 2 brothers, Tony of England and Dick of Winnipeg; 2 sisters, Lillian Lowe of Winnipeg and Elsie Dines of Vancouver; 12 grandchildren; and 10 great-grandchildren. He was a resident of Victoria since 1934 and served with R.C.A.S.C. (C.E.F.) in France 1914-1918, and with the R.C.A.S.C. from 1939-1946, and served with the Dept. of Veteran Affairs until his retirement in 1961. He was a member of Brittannia Branch No. 7, R.C.L.
Funeral service will be held on Tuesday, March 28, 1978, at 1:15 p.m. in the MAIN CHAPEL of McCall Bros., Vancouver and Johnson Sts., with the Rev. David A. Smith officiating. Cremation following. Flowers are gratefully declined. Friends so desiring may make donations to the Heart Fund, 1008 Blanshard.

DENNETT — In Victoria at Royal Jubilee Hospital on March 19, 1978, Mr. George Charles Dennett, aged 77 years, and late of No. 21-1780 Townley St. Mr. Dennett was born in England and has been a resident of Victoria for over 17 years. Served with the 108th and 200th Battalion in the Canadian Armed Forces during the First World War. A member of R.C.L. Trafalgar Branch No. 42, Victoria. Survived by his loving wife Margaret, Victoria.
Funeral service will be held Wednesday, March 29, at 11:00 a.m. in CUNNINGHAM FUNERAL CHAPEL with Tony Roberts officiating followed by cremation.

FULTON — Former resident of Victoria, R. Stewart Fulton, suddenly on Wednesday, March 22nd, 1978, at his home in Kamloops. Mr. Fulton is survived by his wife, Agnes, son, Kenneth Almond and family, and two sisters, Mrs. Ruth Kennedy of Vancouver, and Mrs. Eva Franks of Collingwood, Ontario.
Memorial Service will be held in St. Paul's Cathedral, Kamloops on Tuesday, March 28th, at 2 p.m. (Flowers gratefully declined).

JONES — On March 24th., 1978, in Royal Jubilee Hospital, William J. Jones, aged 82 years. Born in 1895 in Clinton, Ont., he came to Victoria at an early age and was honored as a Saanich Pioneer in 1971. During World War Two he served in the Royal Canadian Engineers and then in the Federal Civil Service until his retirement. Throughout his life he was a lover of music and was a soloist and member in church and male voice choirs. His friendly smile will be remembered by all who knew him and the loving devotion he gave to his wife Mona, his daughters and sons-in-law; Harold and Elfreda Robinson, William and Beatrice Kempster, grandsons Stephen Robinson Smithers, B.C., William Kempster Jr. and his wife Wendy and his great grandson Jason Kempster; also mounred by his sister, Eva Jones, Victoria, and other family members.
Funeral service Wednesday March 29th at 1 p.m. in the chapel of First Memorial Services, 4725 Falaise Drive. Rev. Laura Butler officiating. Cremation. In lieu of flowers donations to the B.C. Heart Fund would be appreciated. Arrangements through the Memorial Society of B.C. and FIRST MEMORIAL SERVICES Ltd.

KARPIUK—Suddenly at home, William George Karpiuk, aged 49 years. He is survived by his loving wife, Frances; 1 daughter, Margo; 1 son, Terry, and daughter-in-law, Chris; and 1 granddaughter, Michelle, all of Victoria; also numerous sisters, brothers, nieces and nephews. He was a former member of the Armed Forces, having served 25 years in the navy, retiring to Victoria in 1976.
Prayers will be offered in St. Patrick's Church, 2060 Haultain St., on Tuesday, March 28, 1978, at 7:30 p.m. with mass being celebrated at 11:00 a.m. Wednesday, March 29 with Fr. Caldwell the celebrant. Interment to follow at Royal Oak Burial Park. Flowers gratefully declined. Friends so desiring may make donations to the Heart Fund, 1008 Blanshard St. McCall Bros. Funeral Directors in charge of arrangements.

LE ROY — On March 26th, 1978, at the Cowichan District Hospital, Mr. Philip Lorne Le Roy of R.R. 2, Cowichan Lake Rd.; aged 92 years. Mr. Le Roy was born in 1886 in Brantford, Ontario and came to B.C. in the early 1900's where he worked as a lineman on the construction of the telegraph line that was intended to link the North American continent with Europe and Siberia via Alaska and participated in the construction of the telephone lines on Vancouver Island. Mr. Le Roy served with the 49th Battalion, C.E.F. in France during World War One and in 1919 he returned to Canada with his wife (Ellis) and infant daughter and after a short stay in Vancouver, Mr. Le Roy moved to Duncan in 1921 where he managed the Company store at Genoa Bay for 5 years. He then moved to his present residence at Sahtlam. Mr. Le Roy is survived by his loving wife, Ellis; 5 daughters, Mrs. L. W. (Molly) Beddington, Victoria, Mrs. M. (Ada) Fiddes, Calgary, Mrs. S. (Violet) Hollotuk, Victoria, Mrs. B. (Rita) Taylor, and Mrs. Marcia Walton, Duncan, B.C.; 4 sons, Philip John, Ronald Alfred and Edward Leslie of Sahtlam and Joseph Charles, Williams Lake; 27 grandchildren and 14 great grandchildren.
Service will be held on Wednesday, March 29th, 1978 at 1:30 p.m. in the Sands Funeral Chapel, Duncan, B.C. with the Rev. H. Ragg officiating.
SANDS — DUNCAN

305 DEATHS and FUNERALS

LEA — At the residence on March 24, 1978, Albert Edward Lea, in his 85th year, of 2560 Dalhousie St. Born in St. Helen's Lancashire, England a resident of Victoria since 1911. Predeceased by his wife, Edith Maude, in 1972, he leaves 2 sons, A. V. Lea of Victoria and Ken of Langley; 1 daughter, Mrs. L. (Phyllis) Holding of Victoria; and 7 grandchildren. He was predeceased by a son, Eric in the R.C.N. in World War II. He also leaves 1 brother, Robert, of Victoria. He had been a long time director of Hickman-Tye Hardware Co. and was a member of the Masonic Order and a member of 5 C's Cricket Club.
Funeral service in McCall Bros. FLORAL CHAPEL Vancouver and Johnson Sts., on Thursday, March 30 at 12:45 p.m. with Ven-Archdeacon H. J. Jones officiating. Interment to follow at Royal Oak Burial Park.

PATERSON — In Victoria, B.C. on March 25th, 1978, Mrs. Ruby Paterson, widow of Thomas C. Paterson; aged 90 years, born in Chatham, Kent, England and a resident of Victoria for many years. She leaves her sons, Ian Paterson, Massachusetts and James Paterson, Victoria, B.C.; four grandchildren. Mrs. Paterson was an active member of the St. Matthias Church.
Service in the Sands Mortuary Limited, "Memorial Chapel of Chimes" on Monday, March 27th, 1978 at 1:00 p.m. Canon W. E. Greenhalgh officiating. Cremation.
SANDS — VICTORIA

PEARSE — On Friday, March 24, 1978, after a lingering illness, Dorothy Pearse in her 86th year, formerly of 3989 Shelbourne St. She is survived by 1 sister, Lady Daphne Innes of England; 3 sons, Richard and Charlie Watkis of Victoria and Terry of Richmond, B.C.; 1 daughter, Mrs. Nestor Mulaly also of Richmond, B.C.; and 8 grandchildren.
Funeral service will be held on Wednesday, March 29, 1978 at 1:00 p.m. in the FAMILY CHAPEL of McCall Bros. with the Ven. Archdeacon H. J. Jones officiating. Interment to follow at Royal Oak Burial Park.

PRING — On March 24, 1978 at the Royal Jubilee Hospital, Victoria, Mr. Reginald Clarence Pring, aged 72 years. He is survived by his wife, Cicely Gertrude; 2 sons, Arnold of Kingston, Ontario and William of Fort Nelson; 3 daughters, Eleanor Gotfred of Vancouver, Marlene Bissett of Victoria, and Lila Smith of Victoria; grandchildren; 1 brother, Jim of Halifax, and 1 sister, Lily of Long Island, New York.
Funeral service in McCall Bros. 'FLORAL CHAPEL, Johnson and Vancouver Sts., on Wednesday, March 29 at 10:00 a.m. Interment to follow at Hatley Memorial Gardens.

SMITH—In Royal Jubilee Hospital on March 25, 1978, Robert L. (Lem) Smith, of 1571 Monterey Ave., Victoria, B.C. He leaves his wife, May, and daughter, Marjorie.
Private funeral service in the FAMILY CHAPEL of McCall Bros. on Wednesday, March 29, at 4:00 p.m. with Dr. D. B. Sparling officiating, followed by cremation. Flowers gratefully declined. Friends so desiring may make donations to the charity of their choice.

TOM — At Rest Haven Hospital, Sidney, B.C. on March 23rd, 1978, Mr. Charlie Tom, aged 47 years, born and residing at West Saanich, B.C. He leaves his wife, Nora, at home; sons, Willie Seymour, Duncan, B.C., Vern, Chris and Maurice, Saanich B.C.; daughters, Patsy Paul, Lucy Bartleman, Charlene, Audrey and Cheryle all of Saanich, B.C.; 14 grandchildren; sisters, Philomena James, Coal Bay, B.C., Ester Harry, Mill Bay, B.C., Mary Wagner, Redmond, Wash., Margaret Henry, Coal Bay, B.C. and Agatha Tom, Chemainus Bay, B.C. and his uncle, Louie Charlie, Saanich, B.C.
Prayers in the Sands Funeral Chapel of Roses, Sidney, B.C. on Tuesday, March 28th, 1978 at 7:00 p.m. Mass will be celebrated in Our Lady of the Assumption Church, 7742 West Saanich Rd. on Wednesday, March 29th, 1978 at 10:00 a.m. Rev. Father William Mudge celebrant. Interment in the West Saanich Cemetery.
SANDS — SIDNEY

WATTERS—On March 23, 1978 at the Royal Jubilee Hospital, Francis Lewis Watters of 1440 Beach Drive, formerly associated with the Canadian Bank of Commerce. He is survived by his loving wife Geraldine; son Dr. Frederick Watters of Winnipeg; daughter, Jean Dwerryhouse of Toronto; six grandchildren.
Funeral service in St. Mary's Church, Elgin Rd. on Tuesday, March 28 at 10:30 a.m. with the Ven. Arch. H. J. Jones and the Ven Arch. C. H. R. Bradshaw officiating. Followed by cremation. McCall Bros. Funeral Directors in (Flowers gratefully declined) charge of arrangements.

YOUNG — In Victoria on March 21, 1978, at Victoria General Hospital, Mr. George Young, aged 58 years and late of No. 203-475 Quebec St. Born in Edinburgh, Scotland, and was a resident of this area for several years. Served with the R.A.F. during World War II from 1937 to 1949. Survived by his wife, Casey, and children, Ian, Graham and Patricia, and good friends.
Funeral service will be held Tuesday, March 27, at 1:30 p.m. in CUNNINGHAM FUNERAL CHAPEL with Padre H. A. Mortimer officiating, followed by cremation.

309 IN MEMORIAM

LORD — In loving memory of a dear Husband, Father and Grandfather, Al, who left us March 26, 1976.
—Memories will always linger. Wife Eleanor, daughters and grandchildren.

MOSS — In loving memory of our dear son and brother, John, who passed away March 27, 1964.
How strange he should sleep so profoundly,
So young, so unworn, by the strife
While beside him, brimful of hope's nectar
Untouched stood the goblet of life
God knows the depth of our sorrow
How bitter the trial must be,
And right through it all He is loving,
God knows so much better than we.
—Sadly missed by Mother, Dad and Sandra.

THEY SHALL GROW NOT OLD AS WE WHO ARE LEFT GROW OLD, AGE SHALL NOT WEARY THEM, NOR THE YEARS CONDEMN, AT THE GOING DOWN OF THE SUN, AND IN THE MORNING, WE WILL REMEMBER THEM.
WITH GRATITUDE, SANDS

310 FUNERAL DIRECTORS

Hayward's (B.C. Funeral Co.)
Thomson & Irving
Funeral Chapels
1625 Quadra St.
386-3505

CUNNINGHAM
FUNERAL CHAPEL
1155 FORT ST.
Phone 384-5512 or 384-8626
Offering dignified moderate service for all, Geo. S. Cunningham, owner, manager.

FIRST MEMORIAL SERVICES
Serving the Public and Exclusive Undertakers for the Memorial Society of B.C. 658-5244.

310 FUNERAL DIRECTORS

McCall's

TUESDAY
WATTERS, Mr. Francis Lewis
10:30 a.m.—ST. MARY'S CHURCH
CORNER, Mr. Harry Williams
1:15 p.m. MAIN CHAPEL
SMALL, Mr. Richard Wallace Cory
2:00 p.m.—FAMILY CHAPEL
KARPIUK—Mr. William George
PRAYERS—7:30 p.m.
ST. PATRICK'S CHURCH
SMILLIE, Mr. Norman Allister Carruthers
INQUEST
7:30 p.m.—MAIN CHAPEL
WEDNESDAY
PRING, Mr. Reginald
10:00 a.m. MAIN CHAPEL
KARPIUK—Mr. William George
MASS—11:00 a.m.
ST. PATRICK'S CHURCH
PEARSE—Mrs. Dorothy
1:00 p.m.-FAMILY CHAPEL
SMILLIE—Mr. Norman Allister Carruthers
MEMORIAL SERVICE—2:30 p.m.
ST. MARY'S CHURCH, SAANICHTON.
BLACK—Mrs. Hilda Marion
3:00 p.m.—MAIN CHAPEL
SMITH—Mr. Robert Lemuel
4:00 p.m.—FAMILY CHAPEL
THURSDAY
LEA—Mr. Albert Edward
12:45 p.m.—MAIN CHAPEL
LARSON—Mrs. Myrtle Esther Victoria
2:00 p.m.—MAIN CHAPEL
PRIVATE CREMATIONN
FITZPATRICK—Mr. Joseph Edrien Lucien.
HUNT—Mr. Henry Edward.
McCALL BROS.
Floral Funeral Chapels
385-4465

Sands
COMMUNITY CHAPELS DEDICATED TO SERVING Vancouver Island Families
—SENSIBLE PRICES REMOVAL and SERVICE ARRANGEMENTS
Covering Vancouver Island
—INTERNATIONAL FLIGHT CARE
Specializing in forwarding to and from anywhere
—WORLD WIDE FUNERAL INFORMATION SERVICE
Cable "Mortuary Victoria"

Your seven community chapels

VICTORIA	388-5155
SIDNEY	656-2932
COLWOOD	478-3821
DUNCAN	746-5212
LADYSMITH	245-2331
NANAIMO	753-2032

We Care About Vancouver Island Families
Sands

311 MONUMENTALS

MORTIMER'S
Monumental Works
FOUNDED 1877
709 KINGS RD. (at Douglas)
383-6421

STEWART MONUMENTAL Works Ltd.
ESTABLISHED 1896
Marble fireplace and tabletops
1403 May St. 384-3452
Memorial of Distinction

313 MISCELLANEOUS

IN MEMORIAM DONATIONS to be used exclusively for CANCER RESEARCH should be directed to CANADIAN CANCER SOCIETY 857 Caledonia Ave., Victoria

HOW TO WRITE A GOOD CLASSIFIED ACTION AD

1—IT'S BEST to start your ad with the name of the article or service you have to offer. If you have an apartment, room etc., for rent, or property for sale: start your ad with the location.

2—BE CLEAR. Readers respond more quickly and favorably when given complete, definite information. Always include the price in your adveertisement.

3—MAKE IT EASY for the reader-prospect to reach you. Always give your telephone number or your name and address. If you do not have regular hours, state a preferred time for the prospect to get in touch with you.

4—PLAY SAFE. You get the greatest reader attention by using consecutive insertions. A six-day order is best and costs less, and you can, of course, stop your ad as soon as you get the results you want. You pay only for the days your ad appeared. Lower yearly rates are available to those who wish to keep their services or products before the public.

5—PLACE YOURSELF in the reader's position and ask yourself what you want to know about your offer. The answer you give will make a good Want Ad.

6—GIVE YOUR PROSPECT every inducement you can with good copy. Classified action ad readers have the money and are already interested in buying the merchandise or service you have to offer; the details and information you give are the most important.

7—TO PLACE YOUR AD, call 386-2121, your direct line number to fast Want Ad action. A courteous, efficient advisor will be glad to help you word and place your order. And remember. Classified Action Ads afford you the most complete coverage. Telephones are open 8:00 a.m. to 6:00 p.m. for you daily, Monday through Friday; 8:00 a.m. to 5:30 p.m. Saturday. Don't allow the reader to speculate.

Diamonds Squish In Squeeze Test

WASHINGTON (AP) — Scientists squeezed two diamonds together with so much pressure that one flowed like soft butter, a development that opens the way for experiments simulating conditions near the earth's core, it was announced Sunday.

The National Science Foundation said the sustained pressure in the test, equivalent to 700 times that exerted upon the earth by Mount Everest, was three times higher than any other steady pressure produced experimentally.

Scientists at the Carnegie Institution's Geophysical Laboratory here said they achieved pressure between the diamonds greater than 25.2 million pounds per square inch (psi).

Drs. Peter Bell and Ho Kwang Mao said their maximum pressure was greater than that at the boundary of the earth's rock mantle and its liquid and solid metal core. This boundary 2,880 kilometres below the surface has a pressure of approximately 22 million psi and a temperature of about 1,200 degrees Celsius.

Simulating these conditions will lead to discovering minerals found only in these environments, the researchers said.

"We intend to explore this new experimental pressure region to determine the properties, composition and mineral components of the deep mantle and the physical and chemical nature of the core itself," Bell said.

"This is exciting because we are not really sure what's going on down there," Bell continued in an interview. "The outer crust of the earth is only about 35 kilometres thick and man hasn't even penetrated that."

Bell said bits of minerals can be placed between the diamonds of his pressure device and heated with an infrared laser to temperatures up to 2,200 degrees Celsius.

Previously unknown minerals form under these conditions and the researchers already have discovered several new ones. Bell said about 3,000 minerals are known, but that they probably represent only a small portion of those that exist on earth.

"We are putting together a model of the deep earth and this opens up a whole new area of research that has not been touched before," Bell continued.

In work sponsored by the National Science Foundation, the researchers use a device called a diamond anvil cell. The device uses both hydraulic and mechanical crank power to push together two one-third carat cut diamonds.

The diamonds, aligned with light beams, have a facing surface about one-25th of an inch in diameter. Applying a large force through such a small surface produces great pressure.

Bell said he uses diamonds, the hardest known substance, because other materials would shatter or deform under much lower pressure.

"But we were surprised to see one of the diamonds begin to flow like soft butter or plastic when we reached our highest pressure," he said. "This tells us we are probably pretty close to the limit in using diamonds for this."

NOTICE OF APPLICATION FOR CHANGE OF NAME

NOTICE is hereby given that an application will be made to the Director of Vital Statistics for a change of name, pursuant to the provisions of the "Change of Name Act," by me:— Tracy-Lynn Stratton of 1657 McRae Ave., in Victoria, in the Province of British Columbia, as follows:— To change my name from Tracy-Lynn Stratton to Tracy-Lynn Ellis.
Dated this 22nd day of March, A.D. 1978
Tracy Stratton (Ellis)

FLOWERS ARE THE MOST PERSONAL WAY TO EXPRESS SYMPATHY.
For a complete selection of sympathy flowers, call your FTD Florist.
FTD
Your Extra Touch Florists™

LUNDS
926 FORT ST.
AUCTION
TUESDAY, 7 P.M.
TEAK
ROLL-TOP DESK
DRAW LEAF TABLE
4 DINING CHAIRS
GLASS FRONT BOOKCASE
MAH. BOOKCASE
PINE TABLE & CHAIRS
CHESTERFIELDS
HIDE-A-BED
RECLINER
CHESTS, DRESSERS
DINETTE SETS
MAPLE
CORNER CABINET
TABLE & CHAIRS
DESKS AND OCC. TABLES
OFFICE CHAIRS
DESKS, BEDS
"VIKING" 2-DOOR FROST-FREE FRIDGE
"ATCO" REEL MOWER
NEW 3-SPEED BIKE
12 GA. DOUBLE BARREL SHOTGUN
CHINA, GLASS
JEWELLERY
ON VIEW
Monday & Tuesday
LUNDS AUCTIONEERS & APPRAISERS PHONE 386-3308

OK
GT
RETREAD
SPECTACULAR
OK
ECONOMY CARS
550x12—A78x12
600x12—A78x13
600x13—B78x14
650x13
17.95
COMPACT CARS
700x13—C78x13
645x14—C78x14
695x14—D78x14
18.95
INTERMEDIATE CARS
E78x14
F78x14
F78x15
19.95
STANDARD SIZE
G78x14
G78x15
20.95
STATION WAGONS
H78x14
H78x15
21.95
TIRE GUARANTEE
For workmanship and tire defect
PROFESSIONAL AUTOMOTIVE SERVICE
• WHEEL BALANCING
• WHEEL ALIGNMENT
• SHOCK ABSORBERS
386-3156

Special Offer
FOR PRIVATE PARTY CLASSIFIED ADVERTISERS
Use this handy coupon to place your Classified Advertisement and save money.

Name
Address
Phone No.
Signature
FILL OUT AND MAIL TO
SPECIAL OFFER
Victoria Press
P.O. Box 300,
Victoria, B.C.
V8W 2N4.
OR,
DELIVER IN PERSON TO
2621 Douglas St.,
Victoria, B.C.
No. of Insertions / Amount Enclosed $
Your ad will run as soon as possible upon receipt of this coupon and payment, or please specify consecutive dates.
Classification Number / 10 WORDS MINIMUM

10 Words for 1 insertion in The Daily Colonist and Victoria Times: $1.00
10¢ for each additional word.
10 Words for 3 insertions in The Daily Colonist and Victoria Times: $2.50
25¢ for each additional word.
10 Words for 6 insertions in The Daily Colonist and Victoria Times: $4.00
40¢ for each additional word.
Victoria Press Box Charge $3.00 per month.
☐ Replies to be mailed. ☐ Replies to be held for pickup.
All ads must be written in regular classified style, and run on consecutive days.
All real estate, mobile home, rental and business advertising is considered to be commercial advertising and will not qualify for this special offer.
SEND CHEQUE or MONEY ORDER
— NO REFUNDS —

THE DAILY COLONIST AND VICTORIA TIMES

Fearful Quebecers Pour Cash Into Florida

MIAMI (AP) — Canadians fearful of an uncertain economy and the prospect of Quebec separatism are pulling investment money out of Canada and pouring it into Florida, The Herald reports.

"Canadians are buying everything that's not nailed down," said Bob Potenziam, Chamber of Commerce manager in Hollywood, where an estimated one-fourth of the 126,000 permanent population now is Canadian.

"The standard line around here is that if you want to sell a property, put a totally exorbitant price tag on it," he said. "Some Canadian is sure to come along and buy it."

The flood of Canadian dollars comes from individuals transferring their savings out of Canada and giant consortiums behind some of the state's largest commercial and residential developments, The Herald reports after a five-week inquiry.

It says Canadian property ownership in the state now is conservatively estimated at $450 million, with another $1.3 billion planned by large Canadian consortiums in the next 15 years.

Larry Steadman, once part owner of a prosperous fuel-oil distributorship in Montreal, now is a partner in a Fort Lauderdale business brokerage, placing Florida investments for other Canadians.

He said he feared his children might be discriminated against because they are not of French heritage. "I feel we're in the same boat as someone fleeing Poland, or coming out over the wire from East Germany," Steadman said. "We should be entitled to ask the United States for political asylum as refugees from Quebec."

The outflow of capital also is being spurred by double-digit inflation and the worse unemployment in Canada since the 1930s, The Herald says.

About $300,000 in Canadian cash passed over the counter at the Landmark Bank in Fort Lauderdale in February, said Otto Holmedahl, manager of the international department. He said the bank expects to handle $30 million in Canadian money during 1978.

'Friends Forever'

NAIROBI (AP) — President Idi Amin said Saturday that Uganda will never change its "friendly attitude" toward the U.S. and that he regards all Americans as his friends.

CHICKEN
ON THE RUN
Uncle Fred's
DELIVERS
CATERS
385-3468

EATON'S

From the knees down with Eaton's knee and ankle socks
1.50 to 3.50

Whether it's just for fun or fashion. Eaton's has the selection of knee socks you've been looking for. Our socks-for-Spring assortment includes plain knee socks in cables and ribs, knee socks with cuffs (regular lengths and tall girls), fancy knee socks in orlon acrylic or stretch nylon, and classic argyles. A fun look for Spring is ankle socks, and Eaton's have cotton/nylon sport socks, cuffed ankle socks, sized cotton anklet and golf socks.

Socks, Dept. 201, Main Floor

EATON'S

Catch a moment, catch this Pentax
SALE 369.99

WORLD'S smallest SLR camera
Pentax ME

Super multi-coated f/1.7 50mm lens. Easy focussing viewfinder. LED shutter speed readout: 1/1000 - 8 seconds. Electronic for superior accuracy. Complete with Kako model 201 automatic electronic flash.

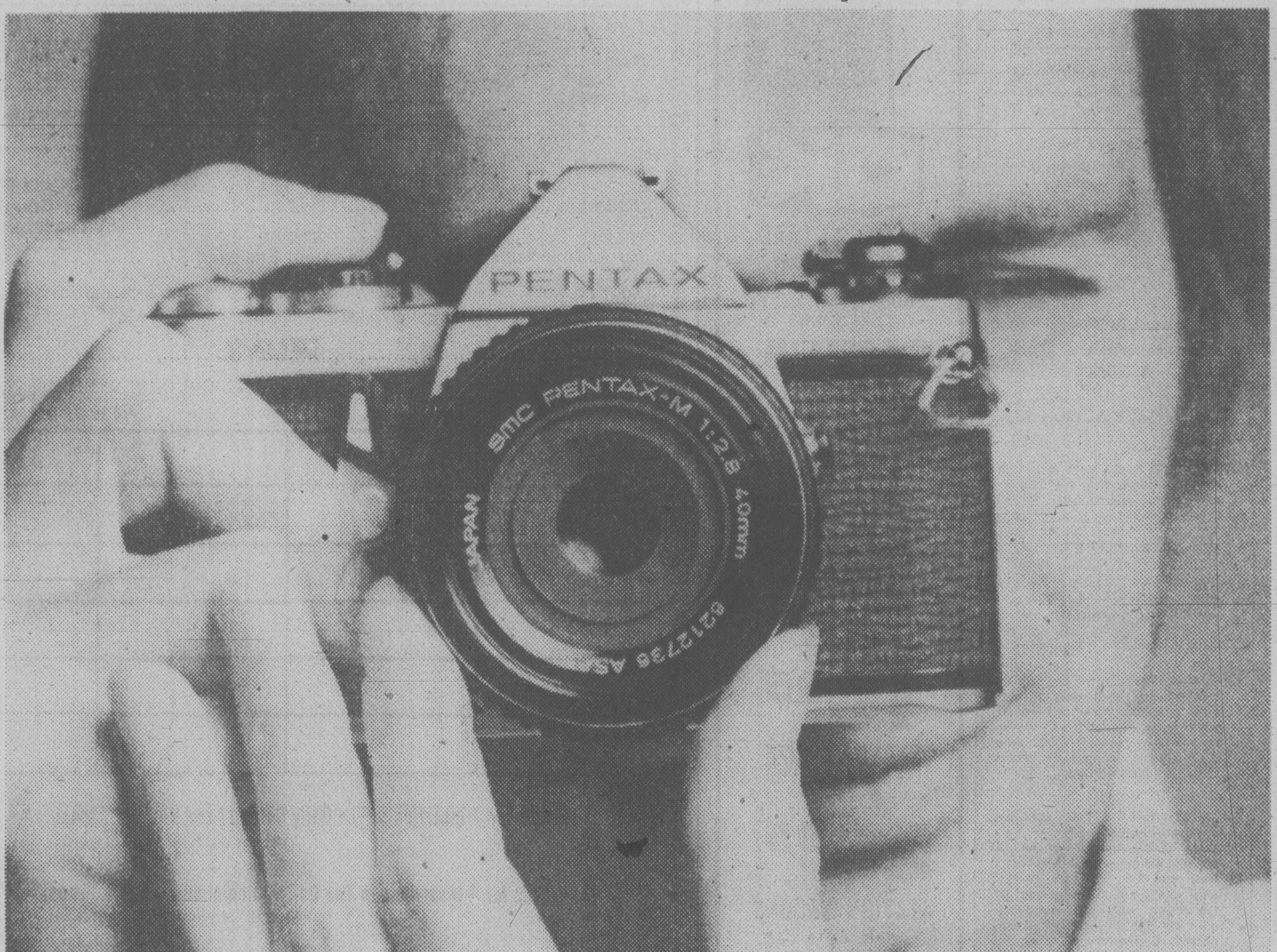

Pentax K1000 35mm SLR camera
249.99

Behind-the-lens CDS exposure meter system. Quick change bayonet mounted interchangeable f/2 standard lens. Shutter speeds: 1 sec. to 1/1000 sec. Photoswitch turns on meter when lens cap is removed. Hot shoe. Carry case.

Royal tripod with 3-way over pan head
37.99

3 section channel leg design extends to about 58". Geared centrepost.

Cameras, Dept. 512, Lower Main Floor

Store Hours: Monday, Tuesday, Saturday, 9:30 a.m. to 5:30 p.m. Wednesday, Thursday, Friday, 9:30 a.m. to 9:00 p.m.

The new Nationals ...6800' Series. Easy Riders at special introductory prices from Eaton's.

The '6800' Series makes travelling easy. Casual continental styling, scuff resistant reinforced vinyl. Cleans easily. Self repairing zippers. Full width interior pocket, elastic strap for easy packing. Blue, tan and rust.

28" Pullman with wheels.
Pull your luggage through airports!
49.99

26" Pullman with wheels
46.99

24" Pullman
32.99

21" Weekend
27.99

matching tote bag
17.99

Stradellini tote bags at one low price from Eaton's.

These four styles, all beautifully designed from vinyl. Models 405, 415 and 425 in rust and brown. Model 477 in rust only.
One low price,
26.99

Mid-Term Break

Win a graduation gown or a brunch for four at the Empress Hotel. Contest ends April 1st. Entry forms available in the Peppertree.

Win a Yamaha X400E motorcycle. Entry forms available until April 1st in the Peppertree and Timothy E shops. Entry box located near the View St. Entrance.

No purchase necessary. Eaton's employees and their families not eligible. Prizes not negotiable.

Luggage, Dept. 264, Third Floor

EATON'S

3-27

Tonight, Tuesday:
Overcast, Rain

Victoria Times

Classified 386-2121
News 382-3131

94th YEAR, No. 217 ★ ★ ★

VICTORIA, BRITISH COLUMBIA, MONDAY, MARCH 27, 1978

15 CENTS DAILY, 30 CENTS SATURDAY

Unemployed on the march

They're More Than Just Numbers

By MIKE HUGHES
and MARK HUME
Times Staff
(First of four parts)

In the 1930s, the unemployment problem stood out bold and brassy. There were the daily breadlines, the newspaper pictures of aimless groups of jobless men and the millions who "rode the rails" in search of something better.

Today in Canada there is a Depression-like situation with more than a million people now looking for work.

But they tend to be faceless and forgotten except once a month when Statistics Canada trots out the latest jobless figures.

Other than that, our current unemployment problem is nearly invisible. The difference today is that the unemployed don't have to line up for society's attention. They get their unemployment insurance or welfare cheques in the mail.

It's all very clinical and tidy.

The only upsetting signs that the problem might be larger than even statistics can convey, are the daily gatherings of unemployed at Canada Manpower offices.

But there are indications that things are changing. The unemployed are beginning to organize, people are starting to realize that the situation is not a temporary one and that it is worse then many have been led to believe.

In Victoria, Vancouver, Duncan, Nanaimo, Kamloops and the Okanagan, committees or unions of jobless people have been formed.

And the B.C. Federation of Labor has been running a publicity campaign to make jobs B.C.'s number one political issue, including a mass demonstration planned for Thursday in front of the legislative buildings as MLAs gather for the session.

The federation also has been trying to humanize or put a face on the unemployed through a questionnaire. The 4,000 who filled out questionnaires, plus a number who were interviewed in greater detail by the Times, revealed some interesting things about their plight and shattered a number of myths about unemployment.

Here are some of the realities gleaned from contact with the jobless among us:

—They are not deadbeats who would rather collect unemployment insurance than go to work;

—To be unemployed hurts and the trend now is to longer periods of joblessness;

—For those with families, the amount given each week in UIC is not enough to make ends meet;

—The attitude of politicians responsible for providing assistance to those who must depend on UIC or welfare and those in manpower offices is often demeaning and hardly encouraging for those faced with an unavoidable problem;

—The under-25s are probably the hardest hit, with the males in this age bracket suffering the worst;

—The jobless cancer is spreading to many in their 40s who have worked steadily most of their lives;

—Long-term joblessness often leads to marital and family problems, depression, loss of self esteem, anxiety, despair and, particularly among the young, disillusionment with the system.

But the unemployed, often buoyed up by contact with others in the same predicament, are beginning to organize.

As Joy Langan, the B.C. Federation of Labor's special officer on unemployment, puts it:

"People are not satisfied to be unemployed.

See JOBLESS Page 2

ISRAELI PRESS REPORTS

Israel to Resume Cairo Peace Talk

Times News Services

Defence Minister Ezer Weizman is expected to leave soon for Cairo to renew stalled Middle East peace talks with Egypt, according to reports in the Israeli press.

Weizman is said to be continuing contacts with the Egyptian war minister, Gen. Mohammed Abdel-Gahni Gamassi.

The talks were stalled in January when Egypt walked out, accusing Israel of intransigence on basic issues such as withdrawal from occupied Arab territory and self-determination for Palestinians.

The Israeli cabinet closed ranks behind Prime Minister Menachem Begin on the weekend and again unanimously endorsed his proposals for peace with the Arabs despite U.S. opposition to them.

In Jersalem, spokesman Arieh Naor said after the weekly cabinet meeting Sunday the ministers still believe Begin's proposal for Palestinian autonomy on the West Bank of the Jordan River and a continuation of Israeli control until some future time is a fair basis on which to continue peace talks with Egypt.

The spokesman said the cabinet unanimously endorsed Begin's handling of his recent talks with U.S. President Jimmy Carter, in which the prime minister insisted Israel will not withdraw from the West Bank of the Jordan River and that Jewish settlements established by Israel in the occupied territories must remain.

In Cairo, President Anwar Sadat said Egypt and Israel are "speaking two different languages," but he still feels a Middle East peace settlement can be reached.

Sadat told a group of visiting U.S. university presidents

See ISRAEL Page 27

MAIL SLOTS for the slothful and the motorist in a hurry are blossoming around town, as the Post Office installs curbside mailboxes in key locations. The boxes are stationed so that drivers can pop their letters in without getting out of their cars, but this fellow at the 1100-block Johnson Street drop zone has parked so far out from the curb he needs an arm extension. Another box is at Mayfair.

Deathly Trail Left By Israel

By H. D. GREENWAY
Washington Post

BINT JBAIL, Israel-occupied Lebanon — From the slopes of Mount Hermon in the east to the heights overlooking Tyre in the west, the Israeli invasion of southern Lebanon has left a broad path of death and wide-scale destruction.

Except for the Christian villages and enclaves of the Lebanese Christians, who have long been allies of the Israelis, hardly a town is left undamaged. Some have been all but totally flattened by air strikes and explosive shells.

Nothing that had gone before — the desultory shelling of the past two years involving Christians and Israelis on one side and Palestinians and Moslems on the other — prepares one for the devastation that has been visited on the ancient stone towns in this rolling farming country.

Much of southern Lebanon between the Litani River and the Israeli border now looks like the devastated central sections of Beirut, and like the ruined and blasted Lebanese towns to the north, such as Damour.

The scope and sweep of the damage done here makes a mockery of Israeli claims to have staged surgical strikes against Palestinian bases and camps.

But then, such military surgery was never possible as the Palestinians were deeply entrenched and living among the civilian population.

Nonetheless it is clear that the Israelis have used the same tactic that the Americans used in Vietnam: concentrated and heavy firepower and airstrikes to blow away all before them — be they soldiers or civilians — in order to hold down their own casualties.

Here in Bint Jbail, once a Palestinian stronghold just a few miles from the Israeli border, most of the population has now joined the estimated 200,000 refugees that fled northward before the advancing Israelis. Almost all the rest are dead.

The town hall has been gutted. Bits of paper, birth certificates and other records, lie in the rain-soaked streets. Dogs wander about sniffing the refuse, confused and masterless. A few old Arab women huddle in ruined doorways, seeking refuge from the cold wind and hail that come in off the mountains.

The corrugated iron shutters of abandoned shops, torn and shattered by shrapnel, bend in the wind. Shredded awnings flutter, and a few white flags can be seen on abandoned houses.

But here, as throughout

See A TRAIL Page 27

NEWS BRIEFS

Baron Freed

PARIS (UPI) — The kidnappers of Baron Edouard-Jean Empain, one of Europe's wealthiest men, released the industrialist Sunday night without harming him and without collecting their $8 million ransom. See story on page 3.

Record $ Slump

The ailing U.S. dollar slumped to a post-war record low rate of 226.50 yen on the Tokyo foreign exchange market today. The Canadian dollar was down 29-100 at $0.8839 in New York. Pound sterling was up 19-20 at $1.8850.

Etna Erupts

CATANIA, Sicily (Reuter) — Mount Etna, Europe's largest active volcano, erupted suddenly Sunday, spewing lava and rocks from its central crater. Ashes and particles were being blown toward this city on the southern side of the volcano, but there were no reports of any immediate danger.

More Victims

WASHINGTON (AP) — Doctors continue to discover thyroid abnormalities among Marshall Island natives who were exposed to fallout from a U.S. hydrogen bomb test on March 1, 1954. Seven new thyroid cases have been confirmed in the last 18 months.

Hess Escape Fails

LUENEBURG, West Germany (Reuter) — Police have foiled a plan by neo-Nazis to free Rudolf Hess, Hitler's former deputy, from the prison where he has spent more than 30 years. Five members of a right-wing extremist group have been detained and a hunt has been launched for between 15 and 20 others.

Oil Tanker Damage To Exceed $30M

Times News Services

BREST, France — French officials say they expect the cost of the cleanup and damage claims from the Amoco Cadiz oil spill to exceed $30 million, the maximum insurance companies are required to pay for such a pollution disaster.

Amoco, the U.S. oil company that owned the supertanker, insured the ship for $12 million. The oil, owned by Shell, is insured for $20 million. Experts say there are no legal steps France can take to claim damages of more than $30 million, the limit set by an international agreement which France ratified.

Christian Gerondeau, national civil defence director, said he felt sure the government will be "talking to people" about the cost of the cleanup and damages from the worst oil spill in history.

Citing examples of the cleanup costs, he said the fleet of vessels spraying chemicals on the oil slick at sea is costing $2 million a day, and six oyster farmers estimate their losses will reach $1.3 million. But he would make no estimate of the total.

Today, the French navy considered dynamiting the wrecked supertanker in an effort to release the thousands of tons of oil remaining in ship's holds.

"This is one of five or six or seven alternatives which are all under study," a senior navy officer said. "Absolutely no decision has been taken."

A navy helicopter which flew over the wreck reported that jets of oil were spurting 20 feet into the air from the burst tanks.

More than 110 miles of cliffs and beaches have been fouled by a black sludge in the biggest oil pollution disaster on record.

Marc Becam, heading a government-sponsored cleanup program, told a news conference Sunday that beach-cleaning operations, scheduled to start Tuesday, might be hindered if oil keeps gushing from the ship.

Asked if dynamite might be used, Becam said, "Finally we must think about making an opening to get all the oil out ..."

He said he was am expecting a report from the navy on the matter.

Troops and civilians, wearing yellow slickers and dark green boots, worked in wet, windy conditions pumping about 2,000 tons of oil each day from harbors up and down the coast.

The vast oil slick has killed thousands of birds and fish and threatened the region's vital fishing, tourist and oyster industries.

In Brest, one of six bird treatment clinics in the area reported that of 700 oil-drenched birds brought in for treatment, only 40 have survived. More dead and dying birds are expected to be washed ashore within the next few days.

Gliders Killed

Two men — one from Oak Bay — are dead after separate hang-gliding mishaps over the weekend.

Near Keremeos, Peter Rogers, 24, of 3373 Henderson Road, was killed Saturday when his glider encountered turbulance, lost altitude, hit power lines, then crashed to the ground.

Rogers was dead on arrival at Penticton hospital.

At Osoyoos, Richard Martin, 32, of Vancouver, was killed Sunday in a hang glider accident.

Police said the accident occurred on Anarchist Mountain.

LOCKOUT CLAIMED AT PWA

All 550 members of the Canadian Air Lines Employees Association (CALEA) were off the job at Pacific Western Airlines' operations today with the union claiming the workers have been locked out.

A CALEA spokesman said employees who participated in rotating strikes last week have been told that their services will not be required for the remainder of the labor dispute.

He said they have also been asked to turn in company keys and identification cards.

A PWA flight supervisor said today most flights are running normally and there are only 10 or 15 minute delays in a few instances.

However, the union spokesman said now that all the CALEA members, who are ramp attendants and ticket and reservation agents, are off the job, flights will be disrupted considerably.

Company spokesmen were not available for comment this morning.

INDEX

Classified 386-2121
News 382-3131

	Page
Births	28
Classified	28-38
Comics	24
Deaths	38
Entertainment	18
Family	22-25
Finance	8, 9
Gardening	29
Sports	14-20

SPORTS

Victoria Cougars and New Westminster Bruins are in and Seattle Breakers are out in the Western Canada Hockey League playoff race which opens Tuesday night for the Cougars at New Westminster. But for the longest time Saturday night at Memorial Arena before the season's biggest crowd, 4,518, the Cougars weren't too certain of being alive for the playoffs.

Finally, however, they lucked out with a 10-8 victory over Medicine Hat Tigers. Bruins won their berth with a win over Portland Sunday. Page 14.

In the National Hockey League it was a familiar story as Montreal Canadiens clinched the championship for the team having the best record this season with a tie against Boston Bruins. Vancouver Canucks, meanwhile, failed to gain in ther bid to clinch a playoff berth in the Smythe Division, losing to Chicago. Page 14.

Hubert Green came from five strokes off the pace to win the Heritage Golf Classic by three strokes at Hilton Head Island in South Carolina as his competitors collapsed on the final holes. Page 15.

And in boxing, yet another contender has risen up in the confusing heavyweight division. Undefeated Larry Holmes won his 29th decision with a masterful exhibition of boxing in defeating Ernie Shavers at Las Vegas, Page 20.

OSCAR CHANCE FOR WOODY

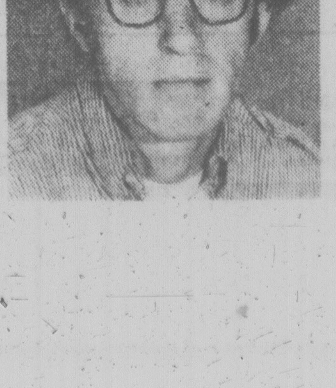

Woody Allen has finally received the recognition many fans believe is long overdue. He has been nominated in three categories for this year's Academy Awards.

Victoria Times and CJVI are offering a chance for a trip for two to Hollywood plus 10 other major prizes for those who correctly predict the Oscar winners for best actor, best actress and best movie. Official entry form is in the advertisement on Page 25.

Woody Allen has been nominated best director and screenwriter as well as top actor, all for Annie Hall.

The movie also was nominated as best film and Diane Keaton was nominated best actress.

Some observers have predicted a win for both Allen and Keaton. But others point out Allen is in tough against Richard Dreyfuss while Keaton has four strong contenders to beat out.

Allen is a comedian but in Annie Hall his performance is more versatile, ranging from droll humor to near-tragedy.

Allen is also active in Broadway shows. He is based in New York but has many links with Academy voters in Los Angeles.

SUPPORT PLEDGED TO RHODESIA FOES

DAR ES SALAAM, Tanzania (Reuter) — The presidents of four black African states have pledged to back guerrillas in stepping up their bush war in Rhodesia in an attempt to undermine the internal settlement reached there this month.

The pledge was made in a communique issued after a weekend meeting between guerrilla leaders Joshua Nkomo and Robert Mugabe and the presidents of the "frontline" states of Tanzania, Zambia, Botswana and Mozambique which are close to Rhodesia.

The meeting condemned the Salisbury settlement between Prime Minister Ian Smith and moderate black leaders early this month and said: "The present circumstances demand an intensification of the just armed struggle for the liberation of Zimbabwe (Rhodesia)."

TORONTO MARKET TRADING

In addition to Canadian Press stock reports, bond and mutual fund prices, market quotations also are supplied by the following firms or agencies: Investment Dealers' Association of Canada, Richardson Securities, Royal Bank of Canada, Pemberton Securities, A. E. Ames & Co., Annett Mackay Ltd., Bongard Leslie & Co. Ltd., Midland Doherty Ltd. and Vancouver Stock Exchange.

Distributed by CP
Toronto Stock Exchange
March 27

Complete tabulation of Monday transactions. Quotations in cents unless maked $. z—Odd lot, xd—Ex-dividend, xr—Ex-rights, xw — Ex-warrants. Net change is from previous board-lot closing sale.

Stock	Sales	High	Low	Close	Net Ch'ge
		A and B			
Aby Gln w	2000	125	125	125	
Abitibi	2500	$12¼	12	12	— ¼
Action Trd	1750	104	100	104	+ 3
Adanac M	1000	34	34	34	— 1
Agnico E	2500	$5¼	5⅛	5⅛	— ¼
Agra Ind A	1600	$5⅝	5⅝	5⅝	+ ⅛
Alt Energy	6465	$17⅛	16¾	17⅛	+ ½
Alta Gas A	5940	$14⅞	14¾	14¾	+ ⅛
Alta G E p	z40	$25⅜	25⅜	25⅜	
Alta G F	290	$28⅛	28⅛	28⅛	
Alta G 9.76	1600	$28⅜	28¼	28⅜	+ ⅜
Alta G 7.60	1000	$25⅞	25⅝	25⅝	+ ⅛
Alcan	1195	$28⅛	28	28	+ ⅛
Algo Cent	700	$16	16	16	
Algoma St	1823	$18¼	17⅞	18¼	+ ¼
AStel p	600	$25½	25⅜	25⅜	— ¼
All-Can B	800	385	385	385	+ 5
Allarco Dv	z65	$19⅞	19⅞	19⅞	
Alliance B	z25	370	370	370	
Alminex	1520	$11¼	11⅛	11¼	+ ⅛
Alumin 4 pr	200	$16¼	16¼	16¼	
Alum 3rd p	1050	$27½	27½	27½	
Am Bonza	8430	$36¾	35½	36¼	+ ¾
Am Eagle	9900	315	310	315	+ 5
Am Leduc	4000	29	28½	29	+ ½
Andres W	600	$14¾	14½	14½	— ¼
Ang CT 315	175	$37¾	37¾	37¾	+ ¼
Ang U Dev	13200	76	69	70	+ 1
Aquitaine	185	$15¾	15¾	15¾	+ ⅜
Argus B pr	z18	$32	32	32	
Argus C pr	z18	$13	13	13	
Asamera	24300	$13	12½	12⅞	+ ⅜
Asbestos	z50	$35⅜	35⅜	35⅜	
Ashland C	400	$16½	16⅜	16½	+ ⅛
Asoc Porc	z319	81	81	81	
Atco A	5300	$13½	13⅛	13⅜	+ ⅜
Atl C Cop	z230	28	28	28	
Auric Res	1533	33	33	33	
BC Sugar A	475	$28½	28¼	28½	
BP Can	600	$14⅞	14⅞	14⅞	
Banister C	1800	$10⅛	10	10	— ¼
Bank BC	z50	$30	29½	29½	
Bank Mtl	5481	$18¾	18⅝	18¾	
Bank N S	8538	$19¼	19	19¼	
Bankeno	1100	215	210	214	+ 4
B Cdn Nat	200	$15	15	15	
Barex	5000	8	8	8	
Baton B	10050	$10⅞	10⅞	10⅞	+ ⅛
Becker B p	100	$5¼	5¼	5¼	
Bell Canad	9905	$54⅛	53⅞	54	
Bell D pr	1000	$55	55	55	+ ¼
Bell 2.28	230	$29	29	29	— ⅛
Bell 1.80	23075	$22¼	22¼	22¼	— ¼
Beth Cop A	100	$12¼	12¼	12¼	+ ⅛
Black P A	1200	$7⅞	7¾	7¾	
Block Bros	500	$6½	6½	6½	— ¼
Bombdier	310	$6	5¾	6	+ ½
Bovis Cor	2500	59	58	58	
Bow Valy	5070	$26½	26⅛	26¼	— ⅛
Bramalea	1000	$8¼	8¼	8¼	
Brameda	7100	126	121	121	
Brascan A	15566	$16½	16⅜	16½	— ¼
Brenda M	500	$9⅞	9⅞	9⅞	
Bridger	100	$12½	12½	12½	
Brinco	z25	350	350	350	
BCFP	z90	$24⅛	23⅞	23⅞	
BCFP pr	150	$40¼	40¼	40¼	+ ¼
BC Phone	2615	$14⅝	14½	14½	— ⅜
BCPh 5.15	100	$60	60	60	
BCP 10.16 p	z170	$28¾	28½	28¾	
BCP 2.32 p	194	$31	31	31	+ ⅜
Broul Reef	z100	22	22	22	
Brunswk	6000	310	300	310	+18
Budd Auto	200	$8¾	8¾	8¾	
Burns Fds	100	$10⅜	10⅜	10⅜	
		C			
CC Yachts	300	290	290	290	—10
CAE A	z75	$12	12	12	
Cad Frv	3400	$11⅞	11¾	11¾	— ⅛
Cal Pow A	1750	$37	36¾	37	+ ¼
Cal P 4 p	z28	$52⅝	52⅝	52⅝	
Cal P 4½ p	z30	$59¼	59¼	59¼	
Cal P 7½ p	75	$100¼	100¼	100¼	
Cal P 10 p	50	$110⅝	110	110	— ⅝
Cal P 9.75	26	$110½	110½	110½	+1½
Cal P 2.36	740	$28⅛	28⅛	28⅛	— ½
Calvert	12200	48½	47	48½	+1½
Cam Mine	8000	39	38	38	+ 1
Camflo	1842	$14	13⅞	14	+ ¼
C Chib A	500	345	345	345	
Camp RL	300	$36⅜	36⅜	36⅜	+ ⅜
CCe C p	100	$15½	15½	15½	
CDC pr B	645	$105¼	104⅞	105¼	+ ⅛
Can Malt A	100	$28¾	28¾	28¾	— ¼
C Nor West	2700	$10⅝	10⅜	10⅝	+ ⅛
Can Perm	800	$17⅞	17¾	17⅞	+ ⅛
CPerm 6¾	1000	$26½	26¼	26½	+ ¼
CPerm 8	1157	$25¾	25¾	25¾	
CS Pete	7200	470	455	455	— 5
Can Trust A	10900	$26⅝	26⅝	26⅝	
C Trust 7¼	500	$21½	21½	21½	+ ⅛
C Tung	4450	$11⅜	11¼	11⅜	— ⅛
CCablesy A	800	$13⅞	13¾	13¾	
C Cable w	2300	60	60	60	+ 5
Cdn Cel	400	$6⅝	6⅝	6⅝	
CC Man A	100	$26	26	26	— 8
C Curtis	z200	54	54	54	
CGE	100	$24½	24½	24½	+1½
CG Invest	z54	$18	17¼	17¼	
C Hidrogas	1700	405	400	400	+ 5
C Homestd	5950	$9	8¾	8⅞	— ⅛
C Hydro	1000	$9¾	9⅝	9⅝	
C Hydro pr	3200	$14¾	14¾	14¾	+ ¼
Cl Bk Com	2597	$26¾	26⅜	26⅜	— ⅛
CIL pr	z25	$43	43	43	
C Lencour	1500	8	8	8	+ 1
CLI Pete	1000	54	54	54	+ 2
C Manoir A	100	$5⅜	5⅜	5⅜	+ ⅛
C Marconi	2000	$5¼	5¼	5¼	
C Merrill	400	$12⅝	12⅝	12⅝	
CNat R	1400	380	370	370	+ 5
C Ocdntl p	400	$29	29	29	— ¼
CP Inve	1425	$18¾	18½	18½	— ¼
CP Ltd	9587	$17⅜	17	17	— ¼
CPL A p	3600	$9⅞	9⅞	9⅞	— ⅛
CPL 4 p	450	$8¼	8¼	8¼	— ½
C Reserve	4100	$8⅞	8¾	8¾	— ⅛
Cdn Sup O	365	$56½	56⅜	56⅜	+ ⅜
Cdn Tire A	852	$23¼	23	23	+ ¼
C Uilties	2500	$14⅞	14¾	14⅞	+ ⅛
CU 10¼	100	$28⅝	28⅝	28⅝	+ ¼
Canbra	800	400	390	400	
Candel Oil	100	$15½	15½	15½	
Canray	200	125	125	125	
Cara	1050	$12	11⅝	11⅝	— ⅝
Carl OK	23800	380	370	380	+ 5
Carl A p	100	$25⅜	25⅜	25⅜	— ⅛
Carma A	100	$11⅜	11⅜	11⅜	
Carrier JD	2600	305	275	300	+50
Car A	100	235	235	235	—35
Cassiar	1000	$8⅞	8⅞	8⅞	+ ⅛
Cassidy L	700	470	465	465	+ 5
Celanese	200	310	310	310	
Celan 175 p	z18	$17⅝	17⅝	17⅝	
Cfl Est A	2158	$14⅛	14	14	+ ½
Chib M	500	25	25	25	
Chieftan D	100	$19	19	19	+ ⅛
Chromaco	600	215	200	200	
Chrysler	2207	$12¾	12¾	12¾	+ ⅛
Cty Sv 8.32	1800	$10	9⅞	9⅞	— ⅛
Coch Will	1000	57	57	57	+ 2
Coles Book	1300	$16⅜	16⅛	16¼	
Comb Met	10000	21	20½	20½	+ ½
Cominco	3706	$24⅞	24½	24⅞	+ ⅜
Cominco A	200	$27⅛	27⅛	27⅛	+ ⅛
Com Cap	125	$5	5	5	
C Holiday I	1000	$5⅜	5⅜	5⅜	+ ⅛
CHIns A p	320	$24½	24⅜	24⅜	+ ⅛
Conduit A	2900	360	360	360	
Con Bath A	150	$25¾	25¾	25¾	— ⅛
Con Bath p	200	$18	18	18	
C Bath 68 w	900	$6½	6¼	6½	+ ¼
Con Bldg	18750	390	380	390	+15
Con Fardy	487	289	288	289	+ 4
C Morisn	15600	167	162	165	+ 6
Cons Prof	1000	24	24	24	+ 1
Con Distrb	24950	$7½	7⅛	7½	+ ¼
Cons Gas	2785	$17	16¾	16⅞	— ⅛
Con Gas D	300	$24¾	24¾	24¾	
Con Glass	200	$15½	15½	15½	
Control F	100	280	280	280	—15
Cooper C	475	$6¼	6⅛	6¼	
Cop Fields	1000	240	240	240	— 4
Cornat Ind	200	$5⅝	5⅝	5⅝	
Coseka R	5625	$6⅜	6¼	6⅜	
Costain R	500	$9¾	9¾	9¾	
Craigmt	305	325	320	325	+ 5
Crestbrk	3100	410	400	410	+ 5
Crwn Life	598	$46	46	46	+ 1
Crwn Trst	500	$24¼	24¼	24¼	+ ¼
C Zeirba A	110	$19	19	19	— ⅛
Crush Intl	470	$12½	12⅜	12⅜	
Cyprus	115	$7¼	7¼	7¼	
		D to G			
DRG Ltd A	100	385	385	385	+20
Dalmy A	500	$6	6	6	
Dalmy C	500	$6	6	6	+ ¼
Daon Dev	300	$7¼	7¼	7¼	
Daon A	1600	$7¼	7¼	7¼	
D Eldona	3600	85	82	85	+ 5
Denison	1010	$65½	65¼	65¼	+ ¼
Dicknsn	2100	$5⅞	5¾	5⅞	+ ¼
Discovry	z255	44	44	44	
Doman I	1800	$5	490	490	—10
Dome Mine	1298	$76	76	76	+1¾
Dome Pete	7015	$64¼	63¼	64¼	+ ¾
D Bridge	500	$25	25	25	
DExpl	181000	22	20	21	— 1
Dofasco A	800	$24⅜	24¼	24¼	— ⅛
Dofasco B	700	$24⅛	24⅛	24⅛	
Dofasco p	z50	$64	64	64	
Dom Store	z25	$15½	15½	15½	
D Textie A	1000	$9⅝	9½	9⅝	
Domtar	3412	$15¾	15⅝	15¾	+ ⅛
Dunde Pal	1000	40	40	40	
Du Pont	z50	$12½	12½	12½	
Dylex L A	600	$9½	9⅜	9½	— ⅛
Dynamar	1219	153	150	153	+ 6
E-L Fin	1125	$10⅝	10⅜	10⅝	+ ⅜
E-L Fin w	8100	123	103	118	+18
East Mal	147	335	335	335	
Ego Mines	37850	256	241	254	+15
Elks Stors	200	$10	10	10	— ¼
Emco	1100	$6¾	6½	6½	— ¼
Extndcar	353	$10⅛	10⅛	10⅛	— ⅜
Falcon C	3935	425	415	425	+ 5
Fibrg Nik A	1380	$17⅞	17¾	17⅞	+ ¾
Fidelty Tr p	200	$20⅛	20⅛	20⅛	+ ⅛
Finning T	100	$21½	21½	21½	
F City Fin	100	$9	9	9	
Foodex S	1000	$6	6	6	— ⅛
Ford Cnda	z30	$74	74	74	
F Sea A pr	950	$8¼	8¼	8¼	
Francana	1400	$7⅝	7½	7⅝	+ ⅛
G&H Steel	300	235	230	235	+ 5
Gaz Metr	2300	$6	6	6	+ ¼
G Distrb w	94200	135	130	135	+ 5
GMC	920	$68¼	68¼	68¼	
Genstar L	970	$26¼	26	26	— ¼
Gnstar 1.50	200	$26¼	26¼	26¼	+1⅞
Gibraltar	1700	395	380	395	+15
Glendale	500	105	105	105	+ 5
Goldund M	9000	32	31	32	+ 1
Graft G	200	$26¾	26¾	26¾	
Granduc	2100	57	57	57	+ 1
Gt Oil Sds	400	$6¼	6¼	6¼	
GL Paper	600	$25½	25⅜	25½	+ ⅛
GL Pap w	100	300	300	300	+ 5
GN Fin	700	140	140	140	+ 3
Gt W Life	z100	$73½	72½	73½	
Greyhnd	445	$17½	17½	17½	+ ⅛
Guar Tr p	1000	$20¼	20⅛	20¼	+ ⅛
Gulf Can	1558	$27	26⅞	27	
Gulfstrem	28400	49	43	47	+ 1
		H to L			
HCI Hldg	100	380	380	380	+10
Hambro C	300	$5⅞	5¾	5¾	— ⅛
Hardee	z50	52	52	52	
Harlequin	16900	$12⅜	12	12¼	+ ¼
H Wood	500	95	95	95	
Hawker A	282	$6¼	6¼	6¼	
Hawker pr	z10	$60	60	60	
Hayes D A	5065	$7¼	6½	7¼	+ ⅞
Home A	1569	$39½	39	39	— ½
Hud Bay A	9856	$15⅝	15½	15½	
H Bay Co	1865	$18⅞	18¾	18¾	— ¼
HB Oil Gas	2100	$43½	43¼	43¼	— ¼
Husky Oil	3350	$30	29¾	29¾	
Husky E w	3100	$12	11¾	12	+ ¼
Hydra Ex	2000	42	42	42	+ 1
Hy's Ltd	300	245	245	245	+25
IAC	850	$17⅝	17½	17⅝	+ ⅛
ITL Ind	200	375	375	375	—10
IU Intl	1000	$13	12⅞	13	
IWC Com	12500	80	73	79	+ 4
Imasco A	628	$30⅞	30¾	30⅞	
Imp Oil A	8476	$19⅝	19⅜	19½	
INCO A	10326	$16⅞	16⅝	16¾	
Inco 7.85	200	$24¼	24¼	24¼	— ⅛
Indal	4214	$11	10⅝	10⅞	+ ⅛
Inland Gas	100	$10⅝	10⅝	10⅝	— ⅛
Inter-City	1600	$7⅜	7¼	7¼	
Inter C B w	200	430	415	415	—20
Intrmetco	200	$7	6¾	6¾	— ¼
IBM	75	$265	265	265	— 3
Int Mogul	z8	385	385	385	
I Mogul A	200	$11¾	11¾	11¾	
Interpool	955	$38½	37¾	37¾	— ½
Int Pipe A	1775	$13¾	13⅝	13¾	
Ipsco	625	$16½	16½	16½	
Inv Group	200	$11¾	11¾	11¾	+ ¼
Inv Grp A	1310	$12	12	12	
Inv Grp 5 p	100	$20⅛	20⅛	20⅛	— ⅛
Irwin T A	100	275	275	275	+ 5
Ivaco A	11140	$8¼	8	8¼	+ ½
Ivaco 8.85	150	$47⅝	47⅝	47⅝	— ⅜
Jannock A	3210	$13¾	13	13¾	+ ¾
Jannock B	3112	$13⅜	13¼	13⅜	+ ⅞
Jannock w	10918	440	390	440	+50
Jorex Ltd	17500	48	47	48	
Kaiser Re	3500	$14½	14⅜	14½	
Kam Kotia	22000	120	110	120	+10
Kaps Tran	7700	120	118	120	+ 4
Keeprite B	z10	$8¾	8¾	8¾	
Kelsey H	100	$14⅜	14⅜	14⅜	
Kerr A A	1100	$11⅜	11¼	11¼	— ⅛
Koffler A	900	$8⅛	8⅛	8⅛	
Koffler A p	900	$8⅜	8⅜	8⅜	
Labatt A	7325	$21¾	21⅝	21¾	— ⅛
Labatt A p	100	$21½	21½	21½	+ ½
Lacana	13000	425	420	425	+ 5
Lacana w	3500	160	160	160	
Laidlaw A	900	$11¼	11¼	11¼	— ⅛
LOnt Cem	316	355	355	355	— 5
L Shore	125	285	285	285	
Laurasia	12500	25	24	24½	+1½
Lau Fin	300	$8	8	8	— ⅛
Lau F 1.25	200	$17	17	17	— ⅛
Lau F 2.00	300	$26½	26½	26½	
Leigh Inst	1000	375	375	375	
Levy A pr	100	490	490	490	
LL Lac	1944	195	195	195	— 5
Lob Co A	1890	390	380	390	+10
Lob Co B	6200	390	390	390	+ 5
Lob Ltd Bp	z50	$18½	18½	18½	
Lochiel	400	235	232	232	+ 7
Lost River	4300	40	40	40	
Lytton M	500	23	23	23	
		M to O			
MICC	1100	$9¼	9⅛	9¼	
MICC A	300	$26¼	26	26	— ⅜
Maclarn A	z75	$34¾	34¾	34¾	
MB Ltd	3265	$17½	17⅜	17½	
Madeline	2921	61	60	60	— 1
Magna A	400	$22¾	22¾	22¾	— ¼
Magnetcs	2000	85	85	85	
Man Bar	670	115	115	115	— 5
M Lf Gard	100	$27¾	27¾	27¾	+1½
Marcana	z166	18	18	18	
Maritime	z22	$22	22	22	
Mar T 940	328	$10¾	10⅝	10⅝	— ⅜
Mar T 765	200	$9¾	9¾	9¾	— ¼
Martin	2000	19	19	19	— 1
Mass Fer	4490	$10⅛	9⅞	10⅛	
Mas F A	4220	$19⅞	19⅝	19⅞	+ ⅜
Mas F B	3525	$19⅝	19¼	19¼	
Matgmi A	874	$8¼	8¼	8¼	
Mc Adam	1000	34	34	34	+ 2
Mc Intyre	260	$21¾	21¾	21¾	+ ¾
McLghl 9 p	300	$23⅞	23⅝	23⅞	
McLghl w	300	275	275	275	+14
Melcor	3100	$8¾	8⅜	8⅜	+ ¼
Mentor	200	276	276	276	
Mercantil	900	$12¾	12½	12¾	+ ¼
Merland E	2215	$6¼	5⅞	6¼	+ ½
Met Stors p	100	$14⅝	14⅝	14⅝	+ ⅛
Molson A	3751	$17⅝	17⅜	17½	
Molson B	4350	$15¼	15	15¼	+ ½
Monenco A	z50	$9	9	9	
Mtl Trust	100	$15¼	15¼	15¼	+ ¼
Moore	4942	$33¾	33½	33½	— ¼
Multi Acc	7888	425	400	415	+30
MSL p	300	$10½	10½	10½	
NBU Mine	600	102	102	102	— 3
NaChrs I	7100	$8¼	8⅛	8¼	+ ⅛
Nat Drug	1200	$9½	9⅜	9½	— ¼
Nat Drug p	300	$9½	9½	9½	— ¼
Nemco	4900	255	250	254	+ 1
NB Tel	700	$20	20	20	+ ⅛
NB Tel 1.85	z4	$21⅞	21⅞	21⅞	
N Provid D	z100	20	20	20	
N York Oil	1300	235	235	235	+ 1
Nfld Tel	550	$8½	8½	8½	
Nfld Te 885	100	$21¼	21¼	21¼	+ ¼
Noble M	2000	83	83	83	— 3
Nor Acme	3000	9	9	9	— 1
Noranda A	4975	$23⅜	23⅛	23⅜	— ⅛
Norbaska	97500	57	45½	47	—11
Norcen	6502	$15⅞	15⅝	15¾	
Norcn 150	300	$25¼	25⅛	25⅛	— ⅜
Nordair A	200	$8	8	8	— ⅛
NC Oils	100	$9⅝	9⅝	9⅝	
Nor Ct 785p	1800	$25⅜	25⅜	25⅜	+ ⅛
Nor Tel	5470	$27⅛	27	27⅛	+ ¼
NTecm B w	300	$8	8	8	
Northgat	400	425	425	425	
Northld	7000	18	17½	18	+ 1
NW Util p	z8	$46	46	46	
Nowsco W	z1	$33¼	33¼	33¼	
Nu-Wst A	1687	$14¾	14½	14¾	— ⅛
Nu-Wst p	200	$20¼	20¼	20¼	+ ¼
Nufort Res	2000	18	18	18	— ½
Numac	30735	$23½	22⅞	23⅛	+ ½
OPI A	200	$10⅜	10	10⅜	+ ⅜
Oakwood P	14600	$5⅛	485	5⅛	+27
Obrien	1600	180	175	175	— 5
Oceanus I	z20	150	150	150	
Ocelot A	z10	$12¾	12¾	12¾	
Ocelot B	1700	$12¾	12¾	12¾	— ⅛
Orchan A	1000	190	190	190	
Oshawa A	7350	$5¼	5	5¼	+ ⅛
Osisko	6500	25	24	24	— 1
Oxford A	350	$14¾	14¾	14¾	
		P to S			
Pac Coper	4000	185	185	185	— 5
Pac Pete	240	$38⅞	38½	38½	— ⅛
Page Pet	700	$5¾	5¾	5¾	
Pamour A	2200	$5½	5¼	5½	+ ¼
Pan Centr	500	32	32	32	— 3
Pancana I	1000	90	90	90	— 6
PanCan P	125	$35⅜	35⅜	35⅜	+ ⅛
Patino N V	190	$16½	16½	16½	— ½
Pembina	9200	$6¼	6⅛	6¼	+ ¼
Penningtn	400	$10¾	10¾	10¾	+ ¼
P Dept S	200	400	400	400	
Petrofina	216	$20⅛	20⅛	20⅛	
Petrol	200	370	370	370	
Peyto Oils	3850	$8¾	8½	8¾	+ ¼
Pine Point	z30	$19⅝	19⅝	19⅝	
Pitts C	3000	$6⅜	6⅛	6⅛	— ⅜
Place G	5900	87	85	87	+ 3
Placer	5400	$20	19¾	20	
Plysr 840	2000	$27¼	27	27¼	+ ¼
Pominex	16000	60	55	55	
Pop Shops	810	$6¼	6¼	6¼	
Pow Corp A	1028	$11⅝	11½	11⅝	
Pow C 4¾	100	$31	31	31	
Pow C 5	z13	$11½	11½	11½	
Prado Exp	1000	115	115	115	
Prairie Oil	2600	$15⅜	15⅜	15⅜	+ ⅜
Precamb	12100	214	210	214	+ 4
Precb r	25900	13	12½	12½	—1½
Pre Cable	100	$9⅜	9⅜	9⅜	+ ⅛
Price Co	z53	$12¾	12¾	12¾	
Prov B Can	240	$13⅝	13⅝	13⅝	
Qasar Pet	200	$11½	11½	11½	— ⅜
Que Sturg	1200	130	130	130	+ 2
Ram	3550	$12⅝	12½	12½	— ⅛
Ranger	2150	$29⅜	28¾	29¼	+ ½
Rank Org	z50	485	485	485	
Redpath A	450	$16⅞	16⅝	16⅝	— ¼
R Sth A	900	$9½	9⅜	9½	+ ¼
Reichhold	6150	$9½	9⅜	9½	+ ¼
Reich 7¼ p	4300	$12¾	12½	12⅝	+ ¼
Reich wt	273	$5⅝	5⅝	5⅝	+ ⅛
Res Servic	10800	214	195	214	+19
Revelstk	200	$6½	6½	6½	
Revelstk p	z20	$14⅜	14⅜	14⅜	
Revnu Prp	z50	72	72	72	
Rio Algom	520	$27½	27¼	27¼	— ⅛
Riv Yarn A	460	400	400	400	
R Little	100	172	172	172	
Rolland	1800	$6½	6½	6½	+ ¼
Roman	200	$26⅜	26¼	26⅜	+ ½
Ronyx Cor	1100	125	121	125	+ 7
Rothman	100	$19¾	19¾	19¾	
Rothm 2p	800	$17	17	17	— ¼
Royal Bnk	2115	$28½	28⅛	28¼	
Royal Tr A	755	$17¼	17¼	17¼	— ⅛
Russel H	3600	$9	9	9	
Russel 9¾	800	$21	21	21	— ⅛
StL Cem A	7500	$14¾	14½	14½	— ⅛
StL Corp p	100	$70	70	70	+ 3
Sceptre	3100	$8⅛	8	8	— ⅛
Scot Paper	z2	$26½	26½	26½	
Scot York	13000	440	430	440	+ 5
Seagram	462	$26	26	26	
Seaway pr	z81	465	465	465	
Shell Can	2035	$15½	15⅜	15½	
Sherritt A	1800	450	445	445	— 5
Siebens	4580	$33¼	32⅝	32¾	— ⅝
Silvmq	2000	28	28	28	+ 3
Simco Eri	400	$6	6	6	
Simpsons	7493	480	475	480	
Simpson S	900	$6⅞	6⅞	6⅞	
Sklar M	2000	95	95	95	+ 4
Sklar W	1000	5	5	5	
Skye Res	19900	$8⅞	8⅛	8¾	+ ½
Skyline H	200	242	242	242	
Slater Stl	100	$8	8	8	
Southm A	5615	$21½	21¼	21¼	— ¼
Spar Aero	100	$5¼	5¼	5¼	
Spooner	2000	44	41	41	
St Brodcst	500	$12⅛	12⅛	12⅛	
Stelco A	18385	$23⅜	23⅛	23⅜	+ ⅛
Steep R	200	240	240	240	—10
Stinbg pr	z50	$62¼	62¼	62¼	
Sterystm	3800	180	180	180	— 5
Ster Trust	100	$10¾	10¾	10¾	+ ½
Strathrn A	1000	70	70	70	— 5
Sulivan A	125	121	121	121	
Superior E	4700	53	53	53	
		T to Z			
Teck Cor A	200	$5½	5½	5½	+ ⅛
Teledyne	300	$6¾	6⅝	6⅝	— ⅛
Tex Can	1279	$41	40½	40½	— ¼
Txsglf	575	$18⅞	18¾	18¾	— ⅛
Thom N A	100	$12⅜	12⅜	12⅜	+ ¼
Tor Dm Bk	5058	$17¾	17⅝	17⅝	— ⅛
Torstar B	5905	$15	14¾	15	+ ¼
Total Pet	500	$10¾	10⅝	10⅝	— ⅛
Totl Pet w	700	385	385	385	+ 5
Traders A	750	$17⅝	17½	17⅝	— ¼
Tr 10¼	100	$11¾	11¾	11¾	— ⅛
Trade 7½ p	680	$45⅝	45⅝	45⅝	— ⅛
Trader 69 w	300	$5½	5½	5½	— ¼
Tr Can Res	11810	240	235	235	— 5
Trns Mt A	2925	$9½	9⅛	9½	+ ¼
Transair	200	158	158	158	+ 8
TrCan PL	40091	$14⅞	14⅝	14⅝	— ¼
TrCan A pr	z5	$83	83	83	
TrCan D p	z20	$54⅜	54⅜	54⅜	
Trimac A	1000	$17¾	17¾	17¾	
Trimac wt	273	$10¾	10¾	10¾	+ ⅛
Trinity Res	4300	310	300	310	+ 5
Trizec Crp	z50	$10¼	10¼	10¼	
Trizec w	10000	5	4½	4½	— ½
Turbo R	2800	$5⅞	5⅝	5⅝	
Turbo pr	500	$19	18¾	18¾	— ¼
Ulster Pet	21466	97	94	97	+ 2
Unican S	100	160	160	160	
Un Carbid	100	$17⅛	17⅛	17⅛	— ⅛
UGas A	2501	$10¾	10⅝	10⅝	— ⅛
UGas 5½	z1	$37	37	37	
Union Oil	2000	$14½	14⅜	14½	
U Canso	14000	$11¾	11⅜	11⅜	— ⅜
U Keno	2700	$9	8¾	8¾	
Un Reef P	5000	24½	24½	24½	— ½
U Siscoe	200	$7¼	7¼	7¼	— ⅛
Un Wburn	z50	$11¼	11¼	11¼	
Univr Gas	3100	$7½	7¼	7⅜	— ⅛
Upp Can	17350	285	275	275	— 5
Versatile	400	$12¾	12¾	12¾	
Versatil A	7500	$12⅞	12¾	12⅞	
Voyager P	3390	$14¾	14⅝	14¾	+ ⅛
Wajax A	30500	$10	9¾	9¾	
Walk GW A	1426	$32¾	32½	32½	— ¼
Walk GW B	100	$32¾	32¾	32¾	
Wardair	1700	470	460	460	—10
Wrintn	500	185	185	185	— 5
Wstburne	3700	$21⅞	21⅜	21⅞	+ ½
Wcoast Pt	795	$11¾	11¾	11¾	— ⅛
Wcoast T	8830	$33	32¾	32⅞	+ ⅛
Wcost 8½ p	100	$54¼	54¼	54¼	— ¼
Wcoast w	14965	$7¼	7	7¼	+ ¼
Westeel	100	$14¾	14¾	14¾	
West Mine	2300	320	315	315	
White P A	150	$17	17	17	
Whithorse	1000	230	230	230	— 5
Whonok A	5883	$10⅝	10⅜	10⅜	
Willroy	100	235	235	235	
Woodreef	1117	61	61	61	— 1
Woodwd A	z65	$18	17⅞	17⅞	
Wrlwid	600	$5¼	5¼	5¼	
Y&R Prop	2350	$15	13½	15	+1¾
Yk Bear	2377	490	480	480	+ 5
Yukon C	1650	230	220	230	+10
Zellers	1300	$7½	7⅜	7½	+ ⅛
		Trust Units			
BBC R un	5310	$15⅞	15¾	15⅞	— ¼
BM-Rt un	9950	$15⅛	14⅞	15	— ⅜
BM-RT wt	12800	265	250	262	+ 1
C Perm un	1400	$9	8⅞	9	+ ⅛
C Realty u	4475	$7⅞	7¾	7¾	
TD Realty	1214	$25⅝	25½	25⅝	

today's markets

Toronto

TORONTO (CP) — Prices were mixed in light mid-afternoon trading on the Toronto stock market.

Advances outnumbered declines 145 to 123 with 210 issues unchanged.

Multiple Access Ltd. climbed 30 cents to $4.15 a share on the sale of 5,546 shares following its resumption at the opening. Associates of Uni Media Inc. have announced the possibility of a minority bid for the company.

Among other industrials, Brascan A declined ⅜ to $16⅜, TransCanada PipeLines ⅛ to $14¾, Pancana Industries six cents to 90 cents, Noranda Mines A ⅛ to $23⅜ and Block Bros. Industries ¼ to $6½.

Y and R Properties climbed 1½ to $14¾, Jannock Ltd. B ⅞ to $13⅜, Jannock A ¾ to $13¾, Central and Eastern Trust ⅝ to $14⅛ and Molson Cos. B ½ to $15¼.

Placer Development fell ¼ to $19¾, Angico-Eagle Mines ¼ to $5⅛ and Canada Tungsten Mining ⅛ to $11⅜. Dickenson Mines rose ¼ to $5⅞ and Camflo ⅛ to $13⅞.

Siebens Oil and Gas dropped ⅝ to $32¾, United Canso ¼ to $11½ and Ram Petroleums ⅛ to $12½. Amalgamated Bonanza Petroleum gained ¾ to $36¼ and Merland Explorations ½ to $6¼.

New York

NEW YORK (AP) — The stock market, bracing for some expected negative news on inflation, declined slightly in fairly quiet trading Monday.

Analysts said traders were anticipating bad news on Tuesday morning when the U.S. government makes its monthly report on the trend of consumer prices.

G. William Miller, the new chairman of the Federal Reserve Board, indicated last week that he would push for tighter credit if the recent acceleration in the pace of inflation continues.

Against that background, the market was able to show little response to the end of the winter-long coal strike.

American Telephone preferred B stock led the active list, unchanged at $48⅞. A 300,000-share block traded at $49.

Sears Roebuck lost ⅜ to $22¾ in active trading.

Montreal

MONTREAL (CP) — Prices were slightly higher in light afternoon trading on the Montreal Stock Exchange.

Volume at 2:30 p.m. EST was 103,800 shares, compared with 259,600 shares traded up to the same time Thursday.

F.C.A. International gained two cents at $2.40, BP Canada ⅛ at $15, Cominco ⅛ at $24⅝ and Alcan ⅛ at $28⅛. Brascan A lost ⅜ at $16⅜, Massey-Ferguson ⅛ at $10 and Moore Corp. ¼ at $33⅝.

$ EXCHANGE

In Victoria today purchase of U.S. funds in terms of Canadian dollars is 1.1235 for cash, 1.1215 for cheques and 1.0785 for coins. Selling rates are 1.1395 for cash and 1.1365 for cheques.

MONTREAL (CP) — U.S. dollar in terms of Canadian funds at noon today was up 7-20 at $1.1314. Pound sterling was up 1.79 at $2.1327.

In New York, the Canadian dollar was down 29-100 at $0.8839. Pound sterling was up 19-20 at $1.8850.

Markets Shut In London

London markets are closed today for Easter Monday.

U.S. Zinc Duty Protested

WASHINGTON (CP) — Canada would be hurt more than any other zinc producer if the U.S. raises tariffs on some zinc imports, a Canadian businessman has predicted.

Kent Hoffman, vice-president of Texasgulf Canada Ltd., told the U.S. International Trade Commission that U.S. zinc consumers and even domestic zinc producers also would be hurt, however, by increased tariffs.

He made the comments during a commission hearing on a petition for import relief filed by the U.S. Lead-Zinc Producers Committee, representing most major U.S. zinc producers.

The petition, charging that imports are the major cause of damage to the U.S. zinc industry, seeks a 1978 import quota of 350,000 tons of slab zinc at current tariffs of 0.7 cents a pound.

It asks that imports above that level carry a tariff of seven cents a pound and urges the U.S. to maintain an import quota for a period of five years, adjusting it annually to reflect changes in the market and U.S. capacity.

Hoffman testified that the quota suggested by the domestic producers would "substantially curtail imports from Canada, despite the fact that the Canadian producers have consistently been a reliable and responsible supplier to the U.S. market."

Canada is the largest supplier of slab zinc to the U.S., providing about 240,000 of the 550,000 tons imported in 1977. U.S. zinc production that year was about 464,000 tons.

Hoffman said that if the petition is approved and Canada retains the same share of the U.S. market it had in 1977, about 50,000 tons of Canadian zinc would be subject to the seven-cent tariff.

This will probably result in decreased imports from Canada and higher prices for domestic zinc consumers, he said.

Hoffman argued that these developments will put puressure on zinc users to find substitute materials, such as aluminum or plastics, which eventually will harm U.S. zinc producers.

"We have already seen the automobile industry do so in reaction to the fear of inadequate supply and the higher prices for marginal amounts of slab zinc that prevailed in 1973 and 1974," he said.

H. T. Fargey, executive vice-president of Cominco Ltd. of Vancouver, noted that while the average automobile produced three years ago contained 50 pounds of zinc die castings, this year's models contain only 30 pounds.

He noted that the automobile industry's drive to find lighter-weight materials also contributed to the decline in the use of zinc.

CATTLE

CALGARY (CP) Light sales of 59 head at the Calgary public stockyards were mainly slaughter cows of average condition.

Trade was active with a broad local demand. There no slaughter steers or heifers on offer. Slaughter cows sold steady.

D1-2 cows 37-39.50, D3-5 32.50-36.50.

Quotations for feeder cattle are Friday's closing prices.

Good feeder steers over 800 pounds 50-52.50, 700-800 pounds 50-53.50. Feeder cows 30-40.50. Good stock steer calves 500-600 pounds 53-60. Good stock heifers calves 400-500 pounds 47-51.90.

Foreign Exchange

MONTREAL (CP) — Monday's foreign exchange nominal selling rates at 11 a.m. EST supplied by the Bank of Montreal: These rates are called nominal because they fluctuate during the day and vary at each bank. Australia dollar 1.2825; Austria schilling .0770; Bahamas dollar 1.1460; Barbados Eastern Caribbean dollar .5740; Belgium convertible franc .03655; Bermuda dollar 1.1450; Brazil cruzeiro .0725; Bulgaria lev 1.2398; China renminbi .6875; Colombia peso .0326; Czechoslovakia crown .2170; Denmark krone .2015; France franc .2425; Germany mark .5525; Greece drachma .0320; Hong Kong dollar .2490; Hungary forint .0564; India rupee .1400; Italy lira .001345; Jamaica dollar .8500; Japan yen .004965; Mexico peso .0515; Netherlands guilder .5170; New Zealand dollar 1.1560; Norway krone .2120; Poland zloty .0632; Portugal escudo .0290; Romania leu .2226; South Africa rand 1.2945; Spain peseta .01410; Sweden krona .2430; Switzerland franc .5900; United Kingdom pound 2.1327; United States dollar 1.1314; U.S.S.R. ruble 1.5934; Venezuela bolivar free .2604. Quotations in Canadian funds.

Jeeps Only At AMC Plant

BRAMPTON, Ont. (CP) — The American Motors (Canada) Ltd. plant here will discontinue passenger-car production this summer and switch its operations to jeep assembly, the company announced today.

William Pickett, president, said the plant will be closed during the two-month changeover period and about 1,350 workers laid off.

About 1,000 will be recalled by the first week of September while the 350 others will continue to be laid off for an indefinite period, depending on the demand for jeeps, Pickett said.

The workers will be eligible for unemployment insurance and supplementary benefits totalling about 90 per cent of their normal pay. The supplementary benefits are based on a contribution system and limited to the amount of money in the fund.

The changeover to jeep production will begin in the first week of July and the company will spend $4.8 million on the conversion, Pickett said. Only CJ-5 and CJ-7 models will be assembled.

None of the equipment at the Toledo, Ohio plant, the only North American facility now producing jeeps, will be used at the Brampton plant, he said. Instead, a major portion of the investment will go to Canadian suppliers while local manufacturers will do 90 per cent of the work.

"I'm pleased with this turn of events," Pickett said. "Demand for jeep vehicles has been increasing steadily since American Motors Corp. acquired the (jeep) company in 1970 and additional production is needed on all models.

"We anticipate this demand will increase. In fact, we look for a significant growth rate annually for jeep sales throughout North America."

VANCOUVER

VANCOUVER (CP) — Prices were mixed in moderate trading on the Vancouver Stock Exchange.

In the industrials, Ardiem Industries was up .02 at .18 on 3,500 shares and Grouse Mountain was up .03 at .63 on 3,050. Kelly-Deyong Sound was unchanged at $2 on 2,300 shares and BBC Realty Units was unchanged at $15 ⅞ on 800. MacMillan Bloedel was unchanged at $17 ½ and Zellers was down ⅛ at $7 ⅜.

On the resource and development board, Consolidated Kalco Valley was up .08 at .48 on 53,300 shares and Colby Mines was up .05 at $1.40 on 40,200. Sicintine Mines was down .02 at .18 on 38,000 shares and United Leisure Gold was down .01 at .18 on 34,000. New Frontier Exploration was up .10 at $4 and Agassize Resource Rights was up .02 ½ at 29.

On the curb exchange, Santa Sarita Mining was up .04 at .43 on 49,000 shares and Paulson Mines was up .10 ½ at .40 ½ on 45,750. Alina International Industries was down .01 ½ at .10 on 24,000 shares and Amca Industries was up .09 at .85 on 19,000. Hercon Resources was up .10 at .75 and Channel Copper Mines was down .13 at $1.22.

CLOSING AVERAGES

TORONTO

Comp Index	1,046.12	— .17
Metals	835.65	+ 1.79
Golds	1,291.11	— 3.31
Oil, gas	1,393.83	+ 2.90
Paper, frst	939.49	— .63
Cons prod	997.12	— 2.06
Ind prod	873.32	+ .83
R Est, con	1,547.99	— 2.99
Transprtn	1,147.80	— 7.80
Pipelines	1,293.44	+ 3.98
Utilities	1,256.11	— 2.33
Communica	1,101.37	+ 4.72
Merchandsg	874.37	— 1.32
Financial	827.61	— 1.00
Management	1,279.95	— 2.30

Volume: 2 million.

NEW YORK

31 Industrials	753.21	— 3.29
20 Transport	206.71	— 1.17
15 Utilities	105.75	+ .10
Composite	266.03	— .98

Volume 19 million.

CANADA'S FIRST Chicken Shack restaurant, a new chain based in Victoria, is under construction on the northwest corner of Hillside and Quadra. Artist's sketch shows what the two-storey building will look like by opening day June 26. The restaurant will employ 25 people on main floor plus instructors on second floor to train employees in future Canadian Chicken Shack restaurants.

COMMERCIAL
FIRE • TRAVEL • LIFE
YOUR Wawanesa AGENT
Autoplan
THUNDERBIRD
INSURANCE AGENCIES
102-1175 COOK ST. 385-9795
GENE POTVIN

"OVERHEARD IN VICTORIA"
LUNCH HARRY? I'M STARVED.
HOW ABOUT THE PARROT HOUSE. INCREDIBLE VIEW, GREAT FOOD.
The Parrot House Restaurant
Located atop the Chateau Victoria at 740 Burdett Avenue Phone 382-9258

SEABOARD PROPERTIES LTD.
LEASE PREMISES AVAILABLE FOR RETAIL, DENTAL, MEDICAL AND FINANCIAL OFFICES
Reserve your space now and have interior custom-finished, for requirements. Small and large locations at Keating and Veyaness. Plaza serves growing residential, rural, and light industrial section on main thoroughfare and crossroads in Central Saanich. Presently leased are large grocery, auto supply, barber and beauty parlor, restaurant. Agents or private parties call:
FRANK CSINOS
652-1141 652-3202
388-6275 pager 2826 anytime
3-5

keep the heat in your house with our double GLAZED
call us for a free estimate
THERMO WINDOW UNITS
• supplied and installed
• guaranteed for five years
VICTORIA GLASS
360 BAY STREET PHONE 388-4811
12-19

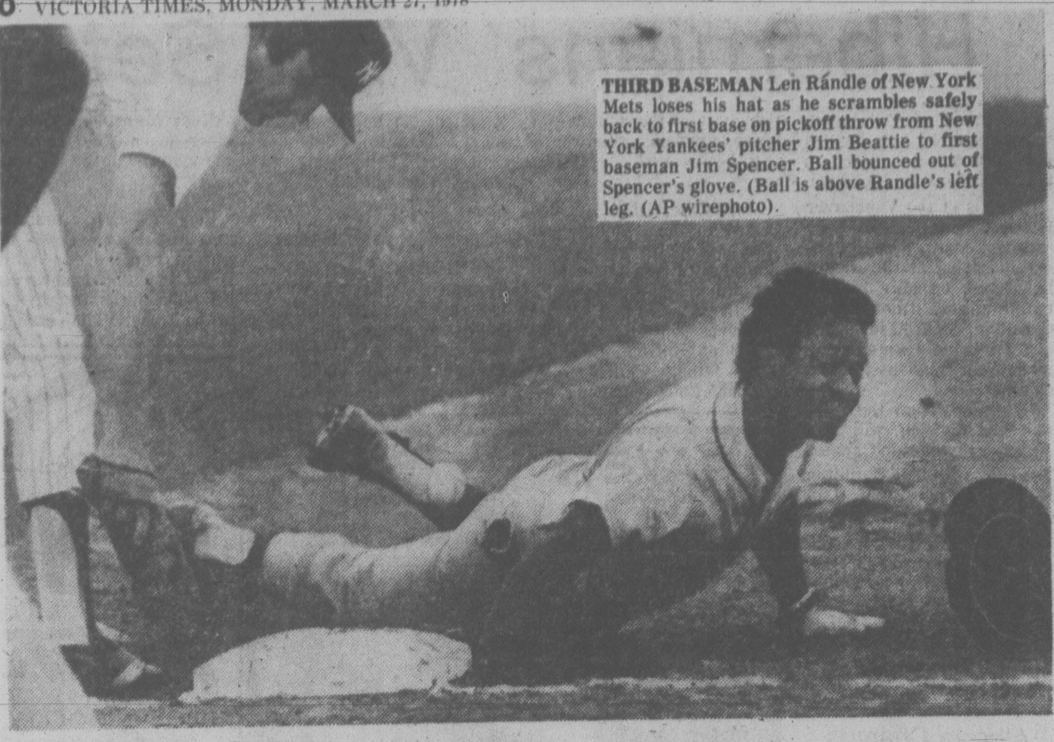

THIRD BASEMAN Len Randle of New York Mets loses his hat as he scrambles safely back to first base on pickoff throw from New York Yankees' pitcher Jim Beattie to first baseman Jim Spencer. Ball bounced out of Spencer's glove. (Ball is above Randle's left leg. (AP wirephoto).

Holmes Handles Shavers

LAS VEGAS, Nev. (AP) — His trunks were split, but the decision was unanimous for Larry Holmes in his fight against Earnie Shavers.

"I didn't care," said Holmes of the fact that for three of the 12 rounds Saturday he was not a well-dressed fighter.

"I would have fought without trunks."

That would have been a television first, but it wouldn't have helped Shavers. Holmes did everything but knock out the power puncher, and he almost did that in the closing seconds of the final round.

It was a masterful exhibition, and it probably earned the unbeaten Holmes a title shot at Ken Norton, the World Boxing Council heavyweight champion.

"Tomorrow," said Holmes, when asked when he would be ready to face Norton. "But that's not the point. How soon will Norton be ready?"

Norton would only say: "Holmes talks too much."

But his manager, Bob Biron, who attended Saturday's fight with Norton, said: "We'll fight whoever the WBC tells us to."

The WBC is expectd to name Holmes who now is 27-0 as a pro.

Promoter Don King and Sid Gathrid of Caesars Palace, site of Saturday's fight, would like to see Norton and Holmes meet at the hotel casino in June. Gathrid said the NBC and ABC television networks were interested.

It was a costly defeat for the 33-year-old Shavers, who hoped to step into a second shot at the title. He lost a 15-round championship bid against Muhammad Ali last fall.

"Larry won the fight . . . no doubt about it," said Shavers. "It just wasn't my day."

That was an understatement. Two of the judges gave every round to Holmes, and the third scored 11 rounds for the 28-year-old winner.

Holmes, who split his trunks in the second round and changed into a new pair following the fourth, took control of the fight in the fifth. In that round, Holmes, who nullified Shavers' power with foot speed, a great jab and slick counterpunching, hurt Shavers with two hard rights to the side of the head.

Holmes hurt Shavers again with a right-hand counter in the sixth and at the end of the round shouted: "One more round."

He couldn't deliver on his prediction, but late in the seventh he hurt Shavers with a left hook and followed with eight or 10 head punches that had Shavers wobbling at the bell.

In the final seconds, Holmes landed a right counter to the jaw and Shavers dipped, his right knee staying off the floor by only an inch. Shavers straightened immediately but took six solid shots to the head before the bell came to his rescue.

Each fighter weighed 210. Shavers, of Warren, Ohio, was paid $275,000 and Holmes, of Easton, Pa., made $100,000.

The loss for Shavers was his seventh against 54 victories and a draw.

★

Ali, Ellis Exhibition

BOSTON (AP) — Muhammad Ali will fight heavyweight Jimmy Ellis in an exhibition boxing match April 15 at the Springfield Civic Centre, Boston promoter Abe Ford said Sunday.

Ford said the bout was confirmed by Ali's lawyer, Ted Tannebaum of Chicago. He said the fight will be Ali's first since he lost the heavyweight title to Leon Spinks on Feb. 15.

Walker Returns To Bombers

WINNIPEG (CP) — Winnipeg Blue Bombers of the Canadian Football League today announced the signing of veteran defensive back Merv Walker and rookie import wide receiver Ken Smith.

Walker from Bramalea Satellites begins his fifth season with the Bombers who led the league with six interceptions last year.

Smith, 25, hails from University of Arkansas and was drafted by New England.

TRUEMAN, MACLEOD PASS EASTER TEST

Rick Trueman and Brad MacLeod, a combination from the host club, cruised to a narrow victory in the annual Easter Invitational foursome tournament at Uplands Golf Club.

Combining well, they scored a two-under-par 68 Friday and finished up with a 69 Saturday for a winning total of 137-9 — 128.

MacLeod is the son of Jasper Park Lodge pro Ron MacLeod.

Low gross honors went to youthful Dave Rands of Uplands and Fred Kato of Mission, who scored an exceptional 65-66 — 131.

Other scores and prize-winners were not provided by Uplands.

Beattie Bids For Yankee Spot As Mound Staff Has Problems

By The Associated Press

Jim Beattie appeared headed for Tacoma of the Pacific Coast League after a 9-8 record with three minor league clubs last season, his third in professional baseball.

But now, his own work and circumstances are giving him a good chance of breaking into the pitching lineup with the world champion New York Yankees.

Other Yankees pitchers have been beset with problems. Catfish Hunter, coming off a bad year, has diabetes. Sore-shouldered Don Gullett hasn't thrown a ball in competition this spring. Ron Guidry, behind schedule because of a bout with the flu, has been hit hard. Andy Messersmith is sidelined with a shoulder separation.

And the 6-foot-6, 210-pound Beattie is taking advantage of the situation. The hard-throwing right-hander fired five strong innings Sunday—one run, four hits, one walk, three strikeouts—and the Yankees rallied for six runs in the bottom of the ninth inning to defeat New York Mets 9-6 in exhibition play.

"I kept telling myself New York from the start," Beattie said. "As long as they keep giving you chances, you're still in it. I haven't done any counting down to see if they have a spot for me. If they need a starter, I think I can fill that role. I'm in a good frame of mind. I just want to play."

Beattie turned a 1-1 game over to Guidry in the sixth inning but the Mets led 6-3 with two out in the bottom of the ninth, one man aboard and rookie Mardie Cornejo on the mound. But in rapid succession, Roy White doubled, so did Cliff Johnson for two runs, Fred Stanley tied the game with a single, George Zeber walked and Paul Blair deposited Cornejo's first delivery over the left field fence for a three-run homer.

Elsewhere, Chris Speier's single drove in the winning run in he 13th inning to give Montreal Expos a 5-4 win over Toronto Blue Jays and even the pre-season series between the clubs at 1-1. The Jays won the first game Saturday, 4-0, with a four-hit performance from Bob Bailor and seven strong innings by pitcher Dave Lemanczyk.

Los Angeles Dodgers won their fourth game in a row, pounding Houston Astros 12-1 as Steve Garvey drove in four runs and Burt Hooton allowed three hits and an unearned run in six innings.

Ted Cox's three-run homer in the eighth inning lifted Boston Red Sox over Chicago White Sox 4-3 and two-run blasts by Darrell Porter and Clint Hurdle helped Kansas City Royals outlast Baltimore Orioles 13-8.

Texas Rangers made it 4-0 in one-run games, edging Cincinnati Reds 3-2 on Claudell Washington's seventh-inning sacrifice fly. Dave Johnson doubled home the winning run in the eighth inning as Philadelphia Phillies edged Pittsburgh Pirates 3-2.

St. Louis Cardinals nipped Detroit Tigers 3-2 on Ted Simmons' pinch single in the 11th inning.

Bobby Grich singled home the winning run to give California Angels a 6-5 victory over Cleveland Indians, and Tony Armas hit a two-run homer in Oakland A's 6-4 triumph over Seattle Mariners.

BASEBALL

Philadelphia 3 Pittsburgh 2
Montreal 5 Toronto 4
Kansas City 13 Baltimore 8
Minnesota 7 Atlanta 6
NY Yankees (AL) 9 NY Mets (NL) 6
Texas 3 Cincinnati 2
Boston 4 Chicago (AL) 3
St. Louis 3 Detroit 2
Los Angeles 12 Houston 1
Oakland 6 Seattle 4
San Francisco 3 Milwaukee 1
Chicago (NL) 3 San Diego 0
California 6 Cleveland 5

SATURDAY

Toronto 4 Montreal 0
Detroit 5 Philadelphia 2
Houston 4 Atlanta 0
Baltimore 8 Texas 4
Los Angeles 6 New York (NL) 2
Milwaukee 7 San Francisco 1
Seattle 4 Oakland 3
Cleveland 3 San Diego 2
Chicago (NL) 11 California 9
Boston 12 Chicago (AL) 7
St. Louis 2 Minnesota 1
Kansas City 5 Pittsburgh 1
Cincinnati 5 New York (AL) 4

Seattle Sloop Race Winner

WEST VANCOUVER, B.C. (CP) — Warrior, a 50-foot sloop skippered by Bruce Hedrick of Seattle, battled 45-knot winds and a fleet of 120 boats to clean up the silverware in the Southern Straits yacht race during the Easter weekend.

The United States entry completed the 118-mile course in Georgia Strait in 17 hours, 3 1-2 minutes to capture first-to-finish honors, first over-all on corrected time and first in Division I in unofficial results.

Weatherly, a former America's Cup campaigner from Tacoma, Wash., finished second in Division I and Scaramouche of Seattle was third.

Three boats were dismasted in the gale-force winds which tore sails and broke other gear. Race officials said about 20 boats failed to finish.

Pachena, sailed by John Newton of the host West Vancouver Yacht Club, won Division II, followed by Endurance of Everett, Wash., and Heather of Seattle.

Olympian of Seattle won Dyision III. Shrike, with Chuck Croft of West Vancouver at the helm, was second and Level Crossing, sailed by Alex Foley of Vancouver, was third.

Louie Takes Juvenile Speed Skating Crown

RED DEER, Alta — Wilson Louie of Esquimalt Speedskating Club captured the juvenile boy's title here Sunday during the Canadian indoor championships.

Louie won all four races in his division to claim the crown with 20 points while Rob Ordman of Red Deer finished second with five.

But Quebec skaters collected more points than competitors from the rest of Canada combined.

The Quebec contingent compiled 235 points, including 111 by the Norbec club which won the team title.

Winnipeg was second in club standings with 47 points and Regina third with 38. Sherbrooke, Que., finished fourth with 34, Saskatoon fifth with 28 and Esquimalt placed sixth with 22.

WHA LEADERS

	G	A	P
Tardif, Que	56	83	139
U. Nilsson, Wpg	35	85	120
Cloutier, Que	51	66	117
Hedberg, Wpg	61	54	115
Hull, Wpg	46	66	112
K. Nilsson, Wpg	39	60	99
Ftorek, Cin	47	48	95
Lacroix, Hou	31	62	93
G. Howe, NE	34	56	90
Chipperfield, Edm	31	47	78

Chevette $3,941.*

18 additional standard features, yet nearly $200 less than last year's car with the same equipment.

When we designed the new Chevette, we made a great little car even better. Because this year's Chevette Hatchback Coupe has 18 additional standard features. Some were formerly extra-cost options. All are now included as standard equipment.

Slide behind the wheel of a nimble new Chevette Hatchback Coupe and you'll discover reclining bucket seats, AM radio, sport steering wheel, console, swing-out rear windows, cigarette lighter, glove box lock, right hand door dome light switch and a color-keyed instrument panel — all standard equipment.

Outside, Chevette looks snappier than ever with whitewall tires, bumper rub strips, body side mouldings, deluxe grille, wheel trim rings, chrome headlight bezels and bright hood edgemoulding. All standard.

Tucked under the hood is an efficient 1.6 Litre overhead-cam L-4 engine with 4-speed manual transmission. Standard. And here's the best part: even though you get more, you pay less. Based on manufacturer's suggested retail prices, the price of a Chevette Hatchback Coupe is $199.60 less than last year's model with the same equipment.

Visit your Chevrolet dealer today and discover the better-than-ever Chevette. It's a lot more car for a lot less money.

*Manufacturer's suggested retail price for the 2-door Hatchback Coupe. Freight charges, provincial sales tax and licence are extra. Dealer may sell for less.

A lot more car for a lot less money.

Chevrolet

Woodward's

Home & Leisure SALE

6 SUPER SALE DAYS

16 pages of super buys featuring practical items for your garden, workshop, car, home improvement and family recreation.

March 27 to April 1, 1978.
While Quantities Last.

PENTAX K1000 SLR CAMERA WITH CASE 35mm camera with built-in, thru-the-lens exposure meter, and shutter speeds of 1 sec. to 1/1000 sec. Includes F2 lens, case and strap. SALE . . . 239.99

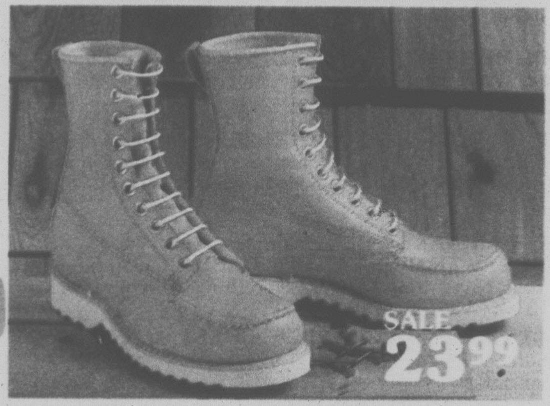

MEN'S SEVEN STAR GLOVE TAN BOOTS Rough and rugged and ready for the man of action. With acid and chemical resistant soles and cushioned insoles. 8" Sale 23.99

3 H.P. ROTARY TILLER Quality tiller features: Three-step chain drive for extra power. Rear depth bar tills to 8". SALE 199.99 5 H.P. Rotary Tiller SALE 299.99

CORSAIR 10 SPEED BICYCLE Features centre pull brakes with safety levers, stem-mounted gear shifters, sturdy frame, chainguard and kickstand. 19", 21", 23" frames. SALE . . . 129.99

"SPACEMAKER" GARDEN SHEDS Attractive, 2-color baked enamel finish on galvanized steel panels. Approx. sizes: 10'x7' . . . SALE 199.99; 8'x7' . . . SALE 169.99; 6'x5' . . . 99.99

WEED EATER & GRASS TRIMMER Trims, edges and cuts in those hard-to-reach places without damage. Special mono-filament line cutting element. SALE 69.99

Home & Leisure SALE

A. EDEN ALUMINUM GREENHOUSE Easy-to-assemble, with clip-in glass, panels, sliding door, roof ventilator, condensation panels. 4"x4" cedar base recommended. Approx. 6'x8'. Sale 499.99

B. CUT-N-VAC 20" Rotary Gas Mower with vacuum action deck. 5 finger-tip adjusters. Rear discharge chute. With grass catcher. Sale 189.99

C. DELUXE BELT SANDER Gear-driven for smooth power. Sale 74.99

D. MONARCH CEMENT MIXER 2½ cu. ft. capacity. With stand and motor mount. (Motor not included). Sale 169.99

E. 9" ROCKWELL MOTORIZED SAW includes ¾ h.p. motor, rip-fence, guide bars, table insert, mitre-gauge, blade-guard, extension wing and stand. Sale 179.99

F. CABINET & CHEST Complete. Sale 179.99
3-DRAWER ROLLER TOOL CABINET with hinged front cover that secures everything with one lock. 18"x27"x34". Sale 109.99
6-DRAWER MECHANIC'S CHEST 26"x12"x24". Sale 79.99
(Prices do not include tools)

G. FINISHING SANDER with paper. ½ sheet, orbital action, double insulated. Sale 24.99

H. VARIABLE SPEED DRILL & BIT SET by Black & Decker. 3/8" deluxe reversing drill with double-reduction gears. Sale 28.99

J. AQUA-VAC Shop Vacuum for both wet and dry heavy-duty pick-up. 2.9 gal. capacity. Includes six accessories. Sale 49.99

K. 7¼" CIRCULAR SAW Professional model with long-life bearings. Sale 69.99

L. G.E. UTILITY MOTORS ½ H.P. 115v, 1725 rpm. Sale 54.99
Not shown: ¾ H.P. 115/230v, 3450 rpm. Sale 84.99
1 H.P. 115/230v, 3450 rpm. Sale 109.99

M. FURNACE MOTORS ¼ H.P. Sale 39.99
Not shown: ⅓ H.P. Sale 44.99

N. POULAN 14" CHAIN SAW Direct drive 33 cc engine. Automatic chain oiling. 14" sprocket nose-bar Sale 134.99

Woodward's Hardware

A. SALE Each 499.99

A. **HOT WATER TANKS** These steel tanks are ceramic glass lined. Most effective in prolonging life. Automatic action.
GAS 33 gallon capacity. Sale 139.99
ELECTRIC 40 gallon capacity. Sale 129.99

B. **SHOWER-MAGIC** Hand-held pulsating shower head gives a beautiful and beneficial massage as you shower. Sale 15.99
SHOWER HEAD only, adjustable wall mount. Sale 8.99

C. **BATH TUB ENCLOSURE** adds privacy and luxury to the bathroom. Attractive frosted Swan design on safety-glass doors. Includes towel rail. Fits standard size tub. Sale 79.99

D. **MULTI-PURPOSE TIMER** Lighting control for lamps and small appliances. Will operate on or off at set hour. Repeats every 24 hours. Sale 8.99

E. **SUNBEAM SMOKE SENSOR** Protect your home and family with this superior alarm that detects smoke early, making the difference between safety and tragedy. Sale 33.99

F. **PORTABLE TOILET** Self-contained chemical toilet with fresh-water flush. Holding tank detaches to empty. Sale 69.99

G. **MIRROR TILE** Add dimension and enhance any room with the magic of mirrors. Choose from chrome or gold foil patterns. 12 tiles to a carton. Sale 14.99

H. **14/2 ELECTRIC WIRE** General purpose wiring for dry locations. Non-metal sheathing. A good buy for the home handyman. 250 ft. coil. Sale 19.99

J. **OUTDOOR EXTENSION CORD** 100 ft. grounded wire by Noma. Heavy-duty for lawnmowers, etc. Sale 9.99

ELECTRICAL FITTINGS
K. **DIMMER SWITCH** Sale 2.99
L. **3-PIN OUTLETS** Sale each Brown .33, Ivory .39
Not shown:
SWITCH PLATES Sale each Brown .11, Ivory .13
JUNCTION BOXES Sale each .69 and .79
SWITCH BOXES Sale each .79

SPACE-SAVING UNITS in American walnut finish. Ready to assemble. Sizes approximate.
M. **TOGGLE SWITCHES** Sale each .39
N. **ROOM DIVIDER** 48"x10"x68" High. Sale 79.99
Not Shown:
LIBRARY UNIT 24"x10"x68" High. Sale 39.99
WALL UNIT 48"x12"x65" High. Sale 99.99

P. **SHELF UNITS** of pressed steel with woodgrain finish. Adjustable shelves. 4-Tier 23½"x9¼"x48" High. Sale 9.99
Not Shown:
3-TIER UNIT 23½"x9¼"x36" High. Sale 6.99

Woodward's Hardware

N. SALE Each
79.99

P. SALE Each
9.99

Woodward's

Home & Leisure SALE

A. SUNBEAM "LAWN-CHAMP" MOWER with outstanding features that help you get through with the work of caring for your lawn faster, easier. Heavy-duty electric motor with single blade. Vacuum action deck and 5-position wheel height adjusters. 18" cutting swath. Complete with grass catcher. Sale 139.99

B. WOODWARD'S "CLIPPER" MOWER with 3 h.p. Briggs engine. Recoil start; 4 position wheel height. 20" cutting swath. With catcher. Sale 134.99

C. GARDEN TOOLS Take your pick from these long handled tools: Fan Rake; 3 Prong Cultivator; Turf Edger; Dutch Hoe; 6" Hoe; Cultivator Hoe; Long-handled Rake. Your choice Sale each 2.99

D. WOODWARD'S FEED-N-WEED Compounded with "Killem". Feeds lawn and kills weeds at the same time. 20 lb. bag. Sale 6.99

Not shown:
WOODWARD'S SPHAGNUM PEAT MOSS Improves soil texture. Binds sandy soil. High water retention. 4 cu. ft. Sale 5.99

E. GREEN-VALLEY MOSS KILLER A quick way to clean-up unwanted moss. Feeds and nourishes lawn while it works. 40 lbs. Sale 4.99

F. MILORGANITE ORGANIC FERTILIZER Natural organic fertilizer for lawns and gardens. Easy to apply. 44 lbs. Sale 5.99

G. FERTILIZER SPREADER with convenient shutoff. 20" spreading width. Sale 19.99

Not shown:
6-8-6 FERTILIZER 40 lbs. Sale 4.99

ERIE WHEELBARROWS with baked enamel seamless trays:

H. FARM WHEELBARROW with steel frame. Sale 54.99

Not shown:
RED-TOP BARROW 4 cu. ft. Sale 29.99
COMPACT BARROW 2½ cu. ft. Sale 16.99

Woodward's Hardware

B. SALE Each 134.99

A. SALE Each 139.99

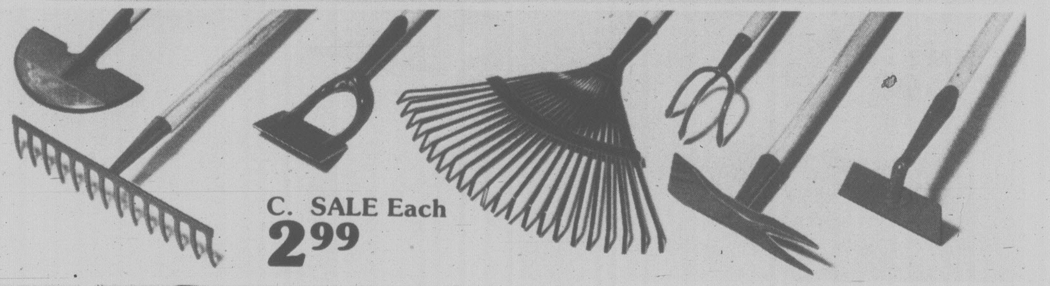

C. SALE Each 2.99

F. SALE Each 5.99

D. SALE Each 6.99

E. SALE Each 4.99

G. SALE Each 19.99

H. SALE Each 54.99

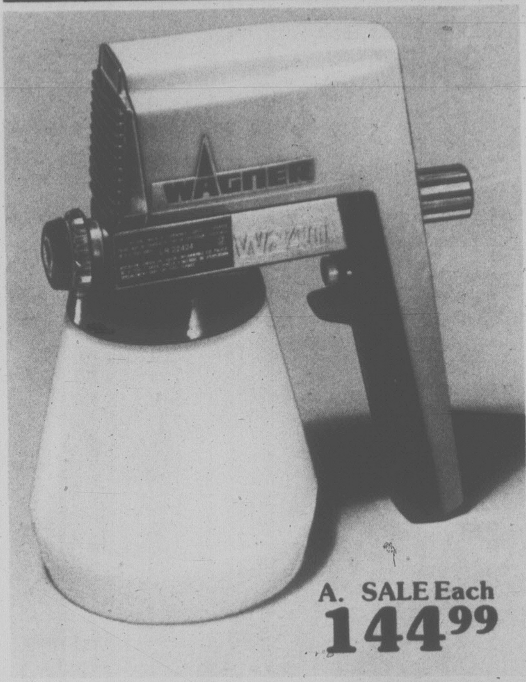

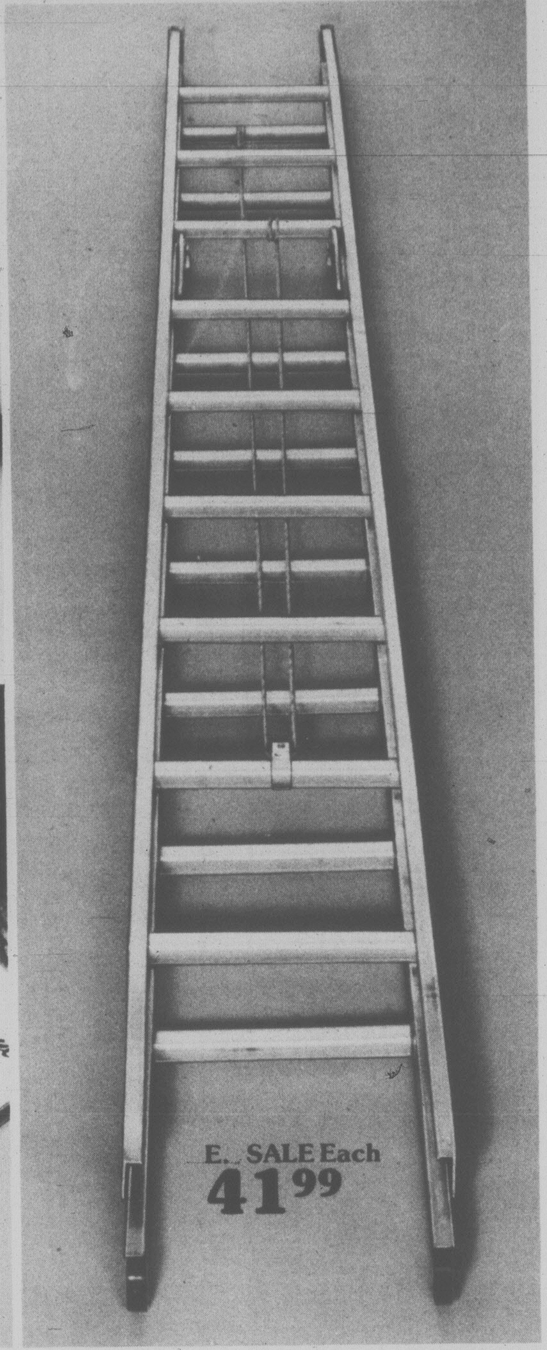

A. WAGNER AIRLESS PAINT-SPRAYER saves time, energy and money! Easy-to-use electric gun sprays without air, leaving a glossy mirror-smooth finish. No fuss. No mist. No fogging. No compressor required. Sale . . . 144.99

B. "STRIP-O-VIN" WALL COVERINGS Simply roll out the colors and designs for a wall, a room, a home with fresh new appeal! "Strip-o-vin" is pre-pasted and strippable, so it's easy to apply and easy to remove. With easy-care, stain resistant vinyl finish that makes it as practical as it is good looking. Choose from many bright designs and shades now and save. Sale double roll . . 9.99

C. POLYSTUCCO Give your walls a new dimension with this white textured surface. It's a superb coverup for patchy plaster or dry wall and can make any room in the home cozy, unified and artistic to the eye. For interior surfaces only. Sale 25 lb. bag 9.99

D. POLYSTIPPLE This ready-to-use texture adheres quickly and easily to walls and ceilings for bright new interest. Purchase today and save! Sale gallon 10.99

E. EXTENSION LADDER Cleaning windows? Painting? Hanging pictures? Whatever the job, you'll appreciate the convenience of this sturdy aluminum ladder. A must for every household and now sale-priced! Featuring spring-loaded safety-locks, poly-rope and pulley. Three handy lengths to choose from: 20 feet Sale . . . . . 41.99; 24 feet Sale . . . . . 53.99; 28 feet Sale . . . 69.99

F. 6 FOOT ALUMINUM LADDER for all your round-the-home chores. Sturdy aluminum construction won't warp or twist. With sure-grip feet for safety. Sale 19.99

G. "CUSTOM-COLOR" FLAT LATEX PAINT There's no time like spring-time and a sale to freshen your home with color, custom-mixed to the shades of your choice. And our flat latex is a perfect cover for livingrooms, halls, bedrooms or dens. Sale qt. 3.59 gal. 11.99

SEMI-LATEX AND ALKYD ENAMEL Available in custom-mixed matching colors for woodwork, bathrooms or kitchens. Sale quart . . . . 4.29 gallon 13.99

Woodward's Hardware & Paints

C. SALE Each
9.99

D. SALE Each
10.99

Woodward's

Home & Leisure SALE

A. WOODWARD'S FREEWAY TIRES 4 ply polyester, 20,000 mile warranty.

SALE PRICE INSTALLED

600x12, A78x13, C78x13, 560x15	29.99
C78x14	30.99
E78x14	32.99
F78x14	33.99
G78x14, G78x15	34.99
H78x14, H78x15	36.99

B. WOODWARD'S STEEL BELTED RADIALS A sure shield against flats. 2 ply polyester radial sidewall. 4 ply tread = 2 ply poly and 2-ply steel belts.

SALE PRICE INSTALLED

BR78x13	49.99
DR78x14	55.99
ER78x14	57.99
FR78x14	59.99
GR78x14, GR78x15	62.99
HR78x15	65.99
LR78x15	69.99

C. WOODWARD'S RADIAL BELTED TIRES 2 ply polyester radial cord with 2 ply fibreglass belt. 35,000 mile warranty.

SALE PRICE INSTALLED

BR78x13	41.99
ER78x14	45.99
FR78x14	47.99
GR78x14, GR78x15	49.99
HR78x15	53.99
LR78x15	59.99

D. WOODWARD'S ALL-SEASON MOTOR OIL Detergent type, multi-grade oil, S.A.E. 10W30, 5W30. Warranty approved for all cars. 6 qts. Sale 5.99

E. RESISTOR-TYPE SPARK PLUGS "The Tuner" by Autolite. With interference suppressors. Pep up performance and improve gas consumption. Sale ea. 1.09

F. "EZ-RIDE" HEAVY-DUTY SHOCK ABSORBERS Double-acting shocks with teflon impregnated seals, giving automatic adjustment for all speeds and roads. Help prevent: skidding, sidesway, wheel-shimmy, broken springs, uncontrolled bounce and undue tire wear. Installation extra. **Lifetime warranty.** Sale ea. 8.99

G. JACK-ALL 48" JACK 4 ton capacity. For cars, trucks, garages, farm-type implements and fence stretching. Sale 34.99

H. WOODWARD'S OIL FILTERS Full-flow, spin-on type. Sizes for most Canadian cars and some Japanese models. Sale 1.99

Woodward's Tire and Auto Centres

D. SALE 6 Qts.
5.99

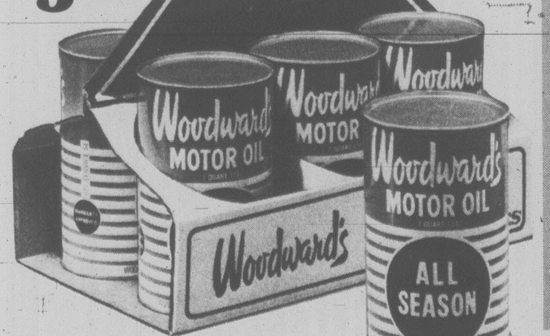

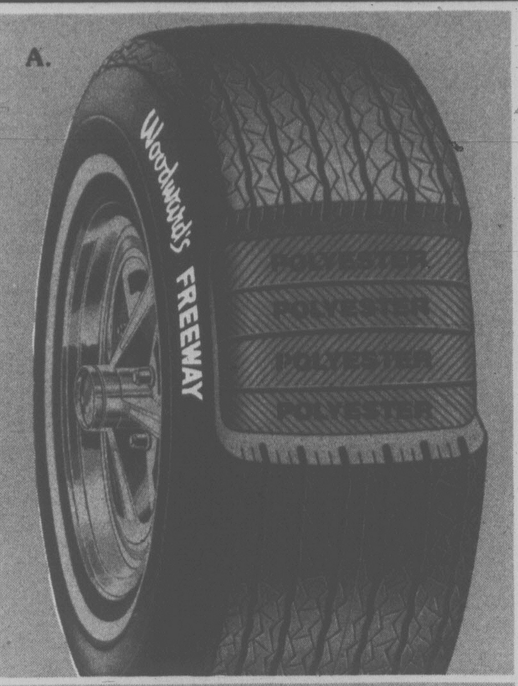

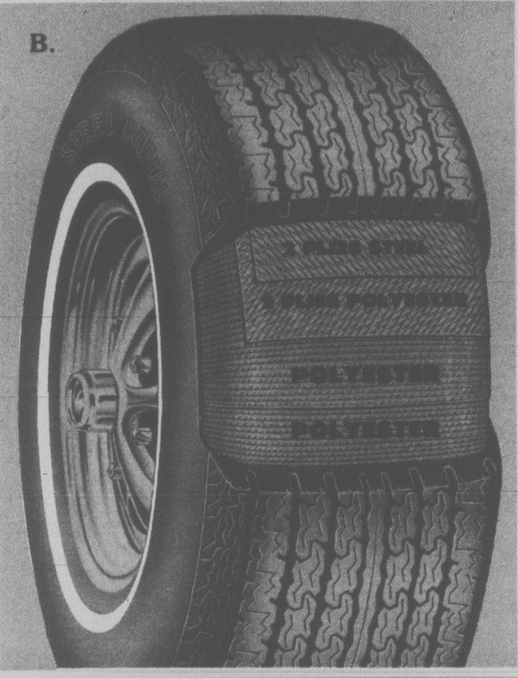

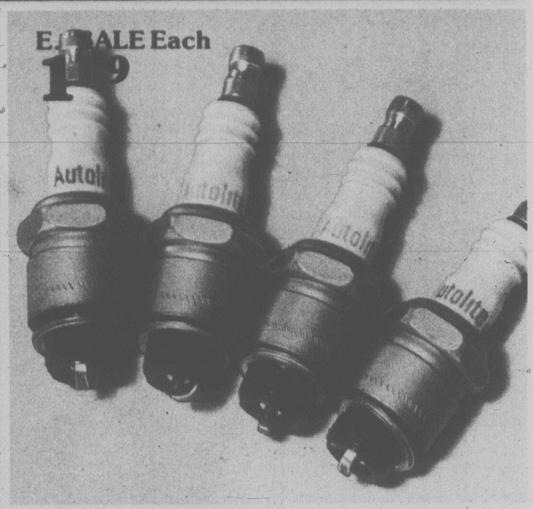

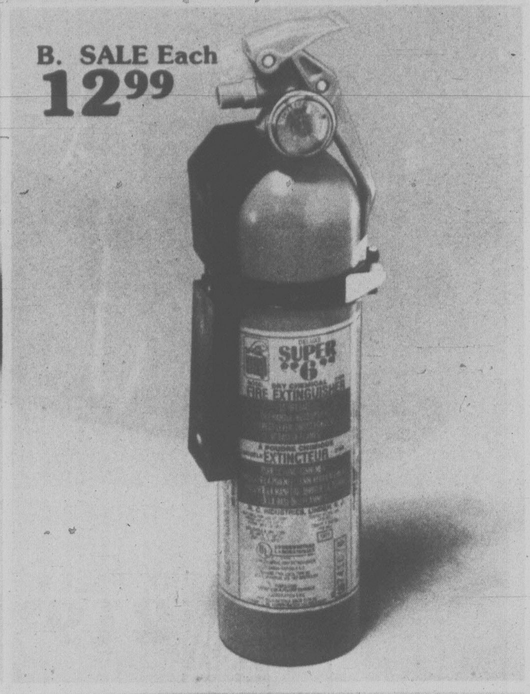

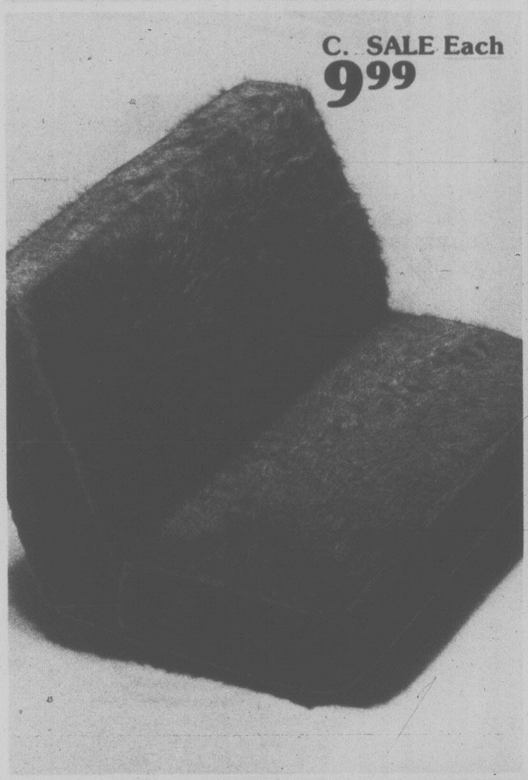

A. BOSCH HEADLIGHT REPLACEMENTS Quartz-iodine units for 2 or 4 headlamp systems. They're easy to interchange yourself. An excellent buy for safe night-driving with four times more visibility. Great value at your nearest Woodward store. Sale pair 41.99

B. FIRE EXTINGUISHER This rechargeable, dry chemical fire extinguisher offers protection against almost any kind of fire. If ever needed it may save a life. It's non-staining, with safety lock and features a quick release wall bracket and pressure gauge. Sale 12.99

C. AUTO SEAT COVERS Color your car with comfort now. Inside action for flair and wear. Made from soft orlon acrylic pile, they're handsome, long lasting and tub washable. Easy to install in sizes to fit standard, compact or bucket seats. Choose from attractive shades of red, gold, blue, green, black or brown. Sale 9.99
TRUCK & VAN COVERS Sale 11.99

D. 8-TRACK STEREO-PLAYER Music is a mood to travel by and you'll enjoy this sound value by Craig. It's a beautiful addition to any car with plenty of features, too: 4 channel stereo-matrix, quick release mount, fast-forward and slide controls. Complete with two speakers. Sale 99.99
CASSETTE MODEL WITH 2 SPEAKERS Sale 119.99
TAPE CADDY Sale 9.99

E. 22 PC. SOCKET SET A great value for the road and handy to have at home. S.A.E. or metric sizes. 22 pc. set comes complete with an assortment of 3/8" and 1/4" drive sockets, ratchet, 2 extensions, drive handle speed spinner and spark plug socket to let you do the job efficiently. An exceptionally good buy. Sale 13.99

F. CAR RAMP Take it easy on yourself and buy a pair of portable 8" steel ramps that make do-it-yourself repairs and oil changes so much easier. Capacity 6000 lbs. per pair. Sale pair 29.99

Woodward's Tire and Auto Centres

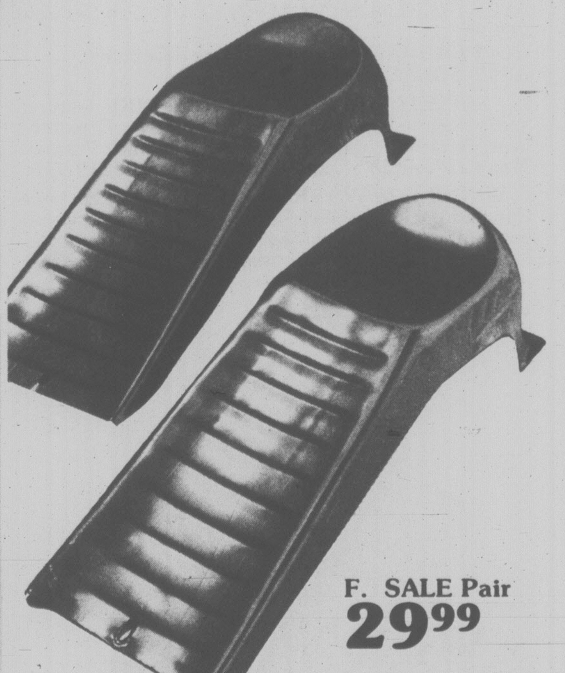

Woodward's

Home & Leisure SALE

A. JONES "HIKER" SLEEPING BAG 100% Dacron II, 3 lb. polyester fill. Double insulation eliminates cold spots. Ripstop nylon outer shell and liner. Complete with stuff bag. Tapered style. Approx. size 33"x82". Sale 69.99
Not shown:
JONES "ALPINE" SLEEPING BAG 100% Dacron II, 3 lb. polyester fill. Double layer insulation. Ripstop nylon outer shell and liner. With stuff bag. Approx. 32"x78". Sale 79.99
"PATHFINDER" SLEEPING BAG 100% Dacron II, 2 lb. polyester fill. 100% nylon outer shell, flanellette lining. Approx. 33"x78". Sale 34.99
"PACKER" SLEEPING BAG 100% Dacron II, 3 lb. polyester fill. 100% nylon outer shell and inner lining. Approx. size 33"x78". Sale 44.99

B. TOP GRAIN COWHIDE BASEBALL GLOVE with deep pocket design. Intermediate Sale 12.99 Junior Sale 9.99
Not shown:
MACGREGOR "GREG LUZINSKI" BALL GLOVE - quality cowhide with deep set pocket. Sale 22.99

C. SLAZENGER CHALLENGE NO. 1 TENNIS RACQUET Chosen by leading international pros. Strong and accurate with controlled power design. Sale 39.99
Not shown:
FISCHER TEAM METAL TENNIS RACQUET with enlarged sweet spot, specially hardened aluminum frame, impact resistant polyamid throat piece. Complete with cover. Sale 39.99
DUNLOP "MAXPLY FORT" all wood construction with special throat wedges. Strong durable nylon strings. Durable grip. Sale 39.99

D. GOLF PACKAGE includes Jack Nicklaus' "Golden Bear" 11 pc. golf set with #1, 3 and 4 woods, 3-9 irons and pitching wedge. Plus Cooper's vinyl 14 club shaftsaver golf bag and Ajay metal folding golf cart. Sale 219.99
Individually Priced:
JACK NICKLAUS' "GOLDEN BEAR" Golf Set Sale 169.99
COPPER SHAFTSAVER Golf Bag Sale 36.99
AJAY GOLF CART Sale 24.99

E. 5-SPEED TOWN & COUNTRY BIKE features stem mounted gear changer, sturdy frame, padded seat, fenders, chain guard and kickstand. Frames: Men's 21" and 23", Ladies' 19" and 21". Sale 119.99

F. WINNING WAYS TRAINING SUIT Jackets have zippered pockets, self-collar, rib knit cuffs and waistband. Matching straight-leg pants. In washable acylic. Men's and ladies' sizes in assorted colors. Sale 37.99

Woodward's Sporting Goods

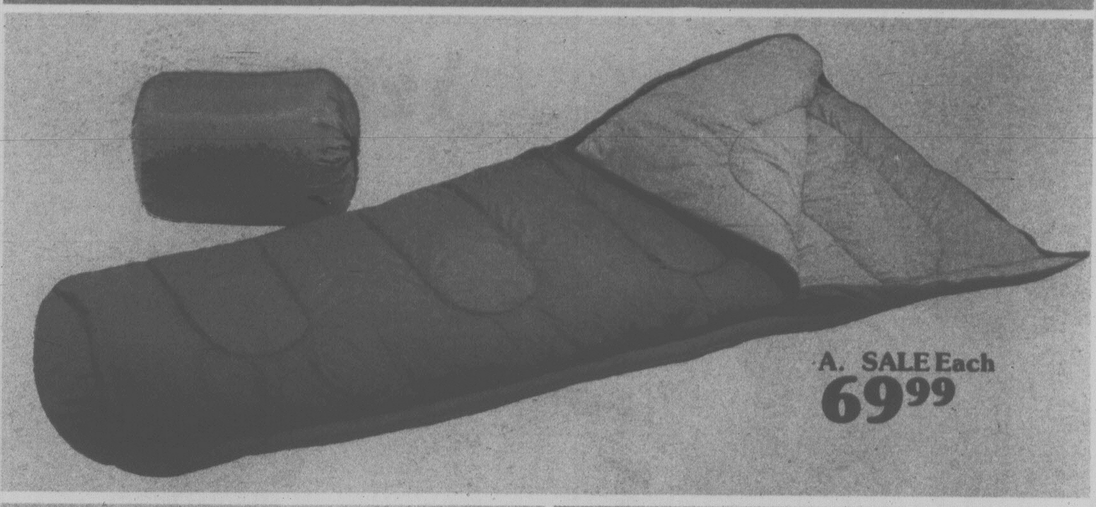

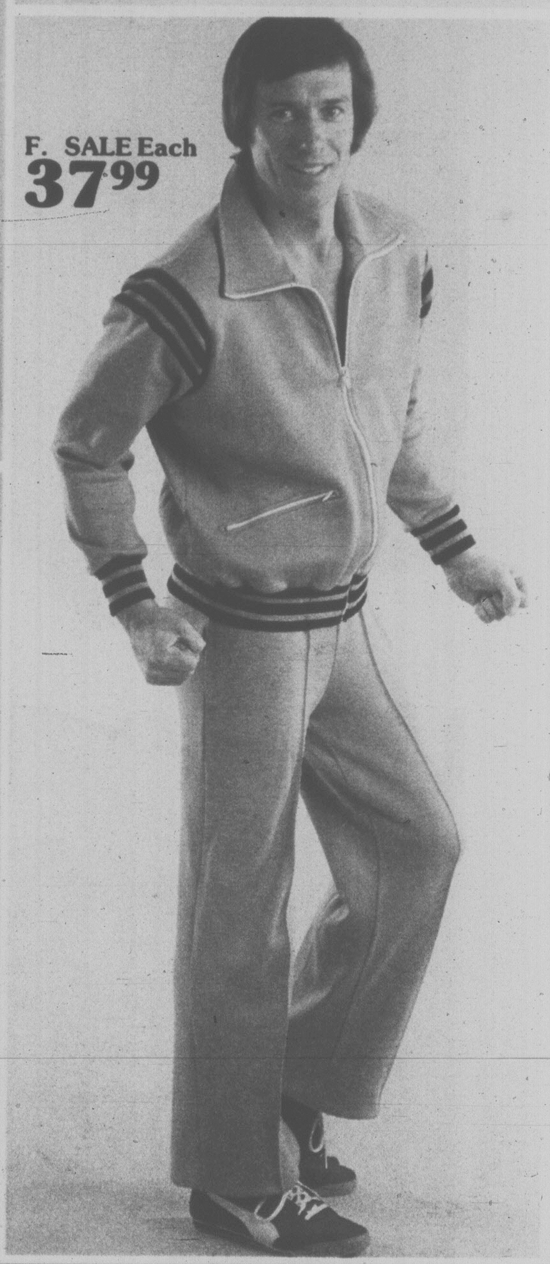

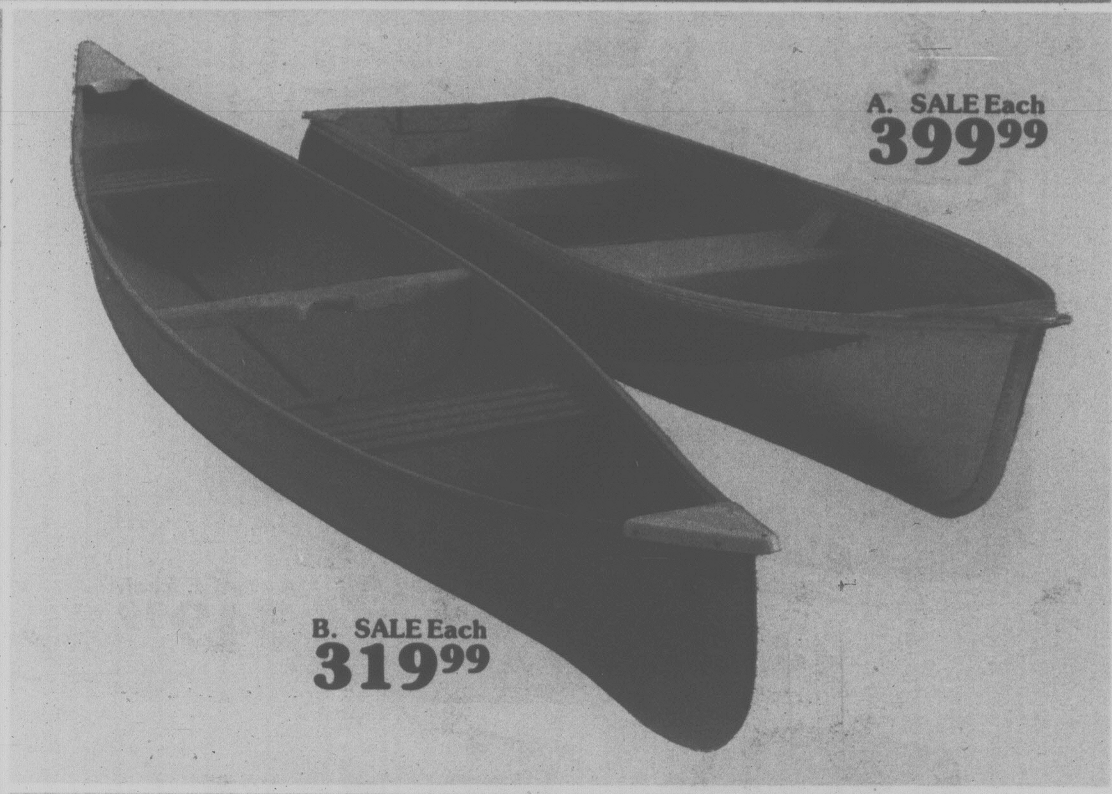

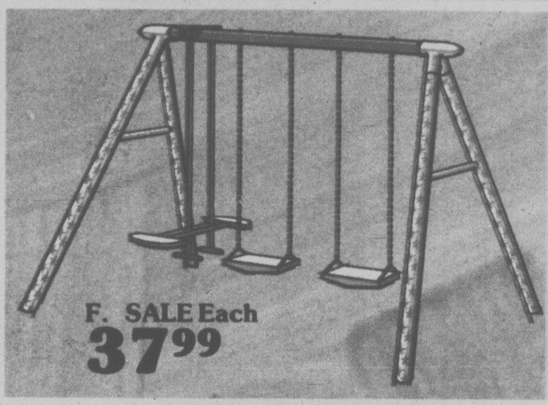

A. 12' ALUMINUM CAR TOP BOAT Lightweight and solidly constructed. Ideal for lake use. Features non-skid interior, built-in plastic foam flotation, 1 bow handle and 2 stern handles. Good stability. Approx. 98 lbs. M.O.T. rated for 10 h.p. engine. Sale 399.99

B. 16' FIBERGLASS FRONTIERSMAN CANOE Standard or Transom model. Built-in fore and aft flotation, sturdy seats and comfort designed carrying yolk. V stern has flat transom for small electric or outboard motor. Approx. 81 lbs. 900 lb. capacity. Sale 319.99

C. AIR CELL VEST Features nylon outer shell, full length nylon zipper. Handy waist tie. Orange colored. M.O.T. approved. Sale 18.99

D. AQUA-NEPTUNE KAPOK LIFE JACKET Canadian government approved. Ideal for safer boating, fishing, swimming or skiing activities. Orange colored. Up to 50 lbs. Sale 6.99; 45 to 90 lbs. Sale 8.44; Adults Sale 11.99

AQUARIAN PADDLE for canoe use or for your car top boat in case of an emergency. 54", 60", 64". Sale 14.99

Woodward's Sporting Goods.

E. 7' FREE STANDING SLIDE with sturdy tubular steel frame, 3 safety steps. Sale 27.99

F. SWING SET features 2 swings and glider. Sale 37.99

G. MERCURY TRIKES Sturdy Canadian built trikes featuring tubular steel construction with semi-pneumatic tires and bright metallic finish. A size for all ages:

10" Sale 20.99 — 16" Sale 29.99
12" Sale 26.99 — 20" Sale 34.99

H. SUMMER FUN DELUXE SWING SET This popular set features 2 passenger lawn swing, 2 swings, 2 seater sky glide. Attached galvanized 6'6" slide. Sale 94.99

Not shown:
SUMMER FUN SWING SET features 2 passenger lawn swing, 2 swings, 2 seater sky slide. Sale 79.99

J. 20" CONVERTIBLE BIKE converts easily to a boy's or girl's model. Features 20" wheel with coaster style brake. Bright metallic finish. Sale 69.99

K. SEVILLE SIDEWALK BIKE quality Canadian built, features 16" wheel with coaster style brake, bucket type seat and high rise handle bars. Bike comes complete with training wheels. Sale 59.99

L. SPRING TIME SWING SET Another popular set featuring 2 swings, 2 seater sky glide, attached 6' galvanized slide. Sale 69.99

Woodward's Toys

Woodward's

Home & Leisure SALE

A. CANON AE 1 F1.8 CAMERA WITH CASE The AE 1 is a shutter-priority, automatic exposure 35 mm SLR. Simply set your shutter speed, focus and shoot. The camera automatically selects the right aperture with astounding accuracy for sharp, clear pictures everytime. Sale 349.99

CANON AE 1 POWER WINDER ...... Sale 104.99

CANON SPEEDLITE 155A FLASH .... Sale 69.99

CANON AE 1 PACKAGE including camera and case, flash and power winder. Sale 519.99

B. KEYSTONE ELECTRONIC FLASH This easy-to-operate flash fits Agfa 2008 Tele-pocket camera as well as most pocket cameras. Sale 17.99

C. AGFA 2008 TELE-POCKET CAMERA KIT A great little compact with two convenient shutter speeds and tele-lens that brings the subject closer. Complete with FlipFlash, film and wrist strap. Sale 39.99

D. E. F. BUSHNELL ENSIGN BINOCULARS WITH CASE Special savings on quality binoculars for the traveller, sport's person or bird-watcher. Featuring prismatic coated optics for sharp, clear viewing. Three sizes: 7 x 50 Sale 34.99; 10 x 50 Sale 34.99; 7 x 35 Sale 24.99

G. MINOLTA HI-MATIC "F" KIT Superb value! Featuring fully electronic type shutter by day or night, full information monitor viewfinder, cordless flash hot shoe connection, range finder focusing system and battery check. Film speed range ASA 25 to 500. Complete with electronic flash that operates with Hi-Matic automatic system. Sale 124.99

H. RICOH 35 ZF CAMERA WITH CASE A compact, easy-to-use yet amazingly versatile 35mm camera. Featuring fast F2.8 lens, CDS "Electric Eye" for automatic exposure. Shutter speeds up to 1/500th second. Complete with information viewfinder. Film speed range ASA 25 - 800. Sale 74.99

Woodward's Cameras

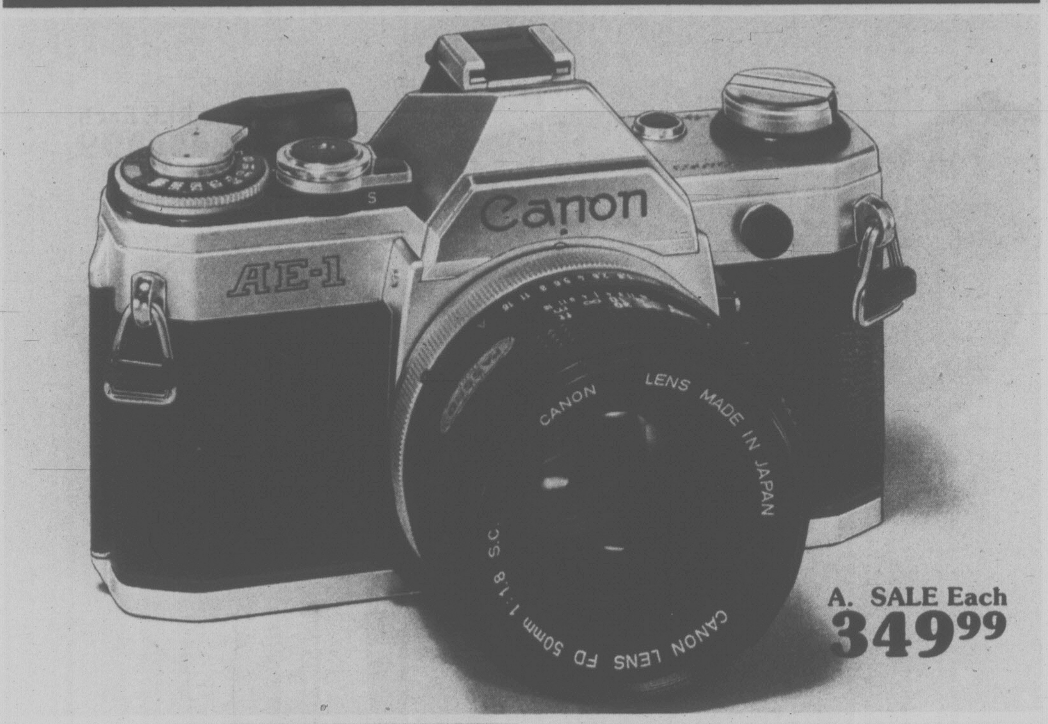

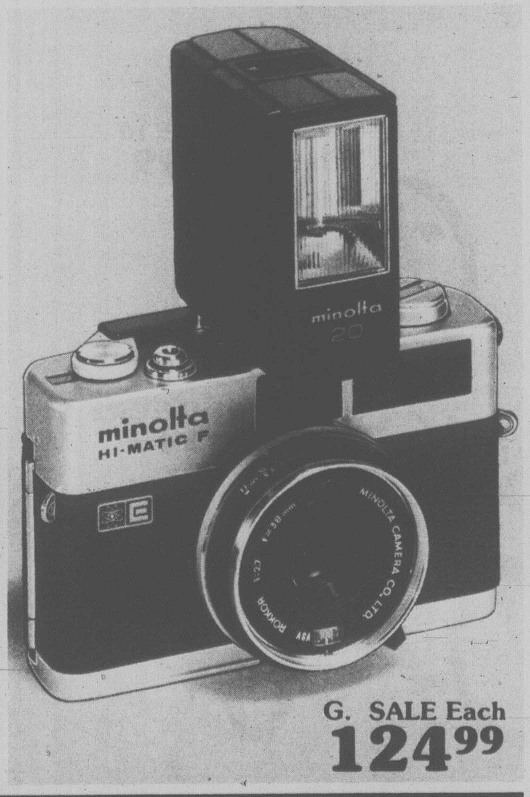

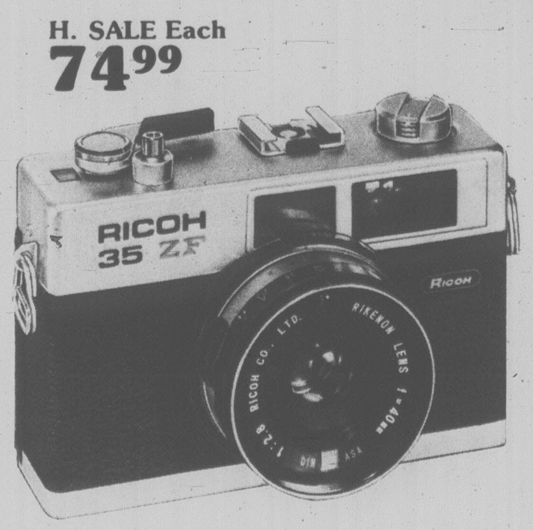

A. SANKYO 700 SOUND MOVIE PROJECTOR This quality projector has all the features experts appreciate including ease of operation. With its numerous input and output capabilities, you can screen on-the-spot sound films. Or with the easy-to-operate recording controls, you can add sound to your sound movies. Add to this its quiet running system, the bright, clear pictures on screen and the sale price and you know you have top value for your dollar. Sale 369.99

B. SANKYO 400S SOUND MOVIE CAMERA makes it easy to obtain quality sound and pictures for your at-home enjoyment. Features include: Reflex finder with exposure indicators; automatic and manual zooming; macro focusing and shooting; and simultaneous fading of picture and sound. Shooting home movies has never been so simple! Purchase your Sankyo 400S today and snap up the savings. Sale 369.99

C. BELL & HOWELL CUBE SLIDE PROJECTOR offers reliability, ease of operation and superior slide reproduction. Quality features include remote advance, slide previewer and automatic focusing, sharp lens and quartz Halogen lamp. Sale 164.99

BELL & HOWELL SLIDE CUBES hold up to 40 slides each. Compact and dust-free, cube snaps directly on to projector. Reloads so order doesn't change. Sale 3 cubes for 1.99

D. DELUXE PROJECTION TABLE for slide or movie projectors with convenient built-in power plugs. Sturdily constructed with metal folding legs. Sale 29.99

E. PHOTO ALBUM Perfect for storing and displaying your favourite 3½" x 5" photos. Sale 5.99

F. FUJICHROME COLOR SLIDE FILM to fit 35 MM cameras. Sale price includes developing and mounting in standard 35MM mounts. Sale 20 exp. 3.29, 36 exp. 4.99

(not shown)
LENTICULAR PROJECTION SCREEN ensures sharp, true color pictures even when light is on. Features folding tripod stand and large 50 x 50 screen. Sale 29.99

Woodward's Cameras

F. SALE 20 Exp.
3.29

Woodward's

Home & Leisure SALE

A. SAMSONITE CARIBBEA III SOFT SIDE LUGGAGE Woodward's savings carry a lot of weight in Samsonite's lightweight luggage. It's luggage in the grand tour class - but at excursion fare prices! There's everything here from chic-from-the-shoulder totes to mini-bureau companions. Luggage wheels for larger cases available, too, at sale price savings. All in fine quality expanded vinyl that looks like leather, wears like iron, and is extremely practical, because it resists scuffing and scratchng, yet cleans up like new with just a damp cloth. The lightweight PVC metal frames with a memory, resist twisting out of shape and add extra strength. Built to withstand all the rigours of travel, they feature heavy-duty double polyester zippers and luxurious color matched interiors. Ladies' Gadgeteer Tote (not shown) Sale 34.99

Tote Sale 32.99

Carry-on/Sale 49.99

24" Companion Sale 59.99

26" Companion Sale 66.99

Men's Commuter Carry-on Sale 57.99

29" Companion Sale 72.99

Men's 3-Suiter Sale 72.00 (not shown)

Tag-along Luggage wheels Sale 7.99

B. HOLIDAY PARAGLIDE SOFT SIDE LUGGAGE We've packed extra savings and pleasures into your every trip. Designed to keep your well-ordered life on the move in style with strappingly handsome carry-ons to luxury air-weight pullmans that are light as a whisper at weigh-in. Constructed of long wearing, foam backed, water resistant nylon with polyurethane trim and heavy duty double zipper openings. In black or brown.

Tri-Fold Carry-on Sale 27.99

Suit Pak Sale 24.99

21" Companion Sale 19.99

24" Pullman Sale 22.99

27" Pullman Sale 24.99

Woodward's Luggage

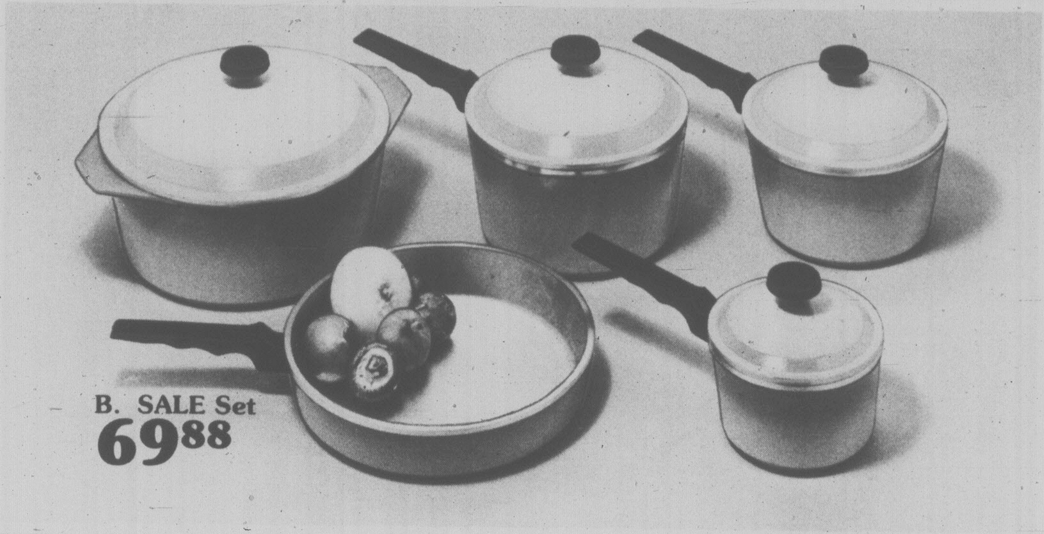

A, REVERE COPPER CLAD COOKWARE Chefs and cooking experts prefer copper cookware because it conducts heat so quickly and evenly. But copper can be hard to clean, so Revere Ware makes pots of gleaming, easy-to-clean stainless steel and puts the copper where it belongs - on the bottom, so there are no "hot spots" that stick or burn. Snug fitting lids lock in flavour and nutrition. Cover knobs and handles are heat resistant. Save now on open stock! Covered Saucepans: 1 Qt. Sale 15.99; 2 Qt. Sale 22.99; 3 Qt. Sale 25.99. 1½ Qt. Double Boiler Sale 27.99. 2⅓ Qt. Whistler Tea Kettle Sale 17.99

B. "SUPERHEALTH" 9-PC. COOKWARE SET Extra thick cast aluminum gives faster, more even heat than most cooking metals and requires a minimum of water or oil. The tight fitting lids retain moisture so valuable nutrients won't go up in a cloud of steam and allows food to cook in their own natural juices. Set includes 1, 2 and 3 qt. saucepans with covers. 5 qt. Dutch oven with cover that also fits 10" frypan. Sale set 69.88

C. SUNBEAM BUFFET FRYPAN Deluxe and delightful with cordfree serving and easy cleaning. This quality cast aluminum pan has fully adjustable temperature control for fast frying. Its high-dome vented lid lets you cook a chicken or roast to perfection. Fully immersible when thermostat is removed. Attractive Harvest Gold finish. Sale 31.88

D. SUNBEAM MIXMASTER Convenience any homemaker will appreciate. Powerful motor base handles mixing chores with ease. Features variable 12 speed selector, ranging from low-power stirring to high-power whipping. Chrome plated beaters eject for easy cleaning. Includes two mixing bowls. Sale 69.99

E. WOODWARD'S GARBAGE CAN Galvanized 16½ gallon container. Sturdy side handles, locking lid. Sale 6.99

F. PHILIPS 12-CUP COFFEEMAKER makes the best of the rising cost of coffee. Extracts the full flavour and keeps coffee at just the right temperature for serving. Just pour cold water in the reservoir; brewing starts immediately and the coffee is delicious in the heat resistant glass carafe. Includes package of standard disc filter papers. Sale 42.88

G. RIVAL CROCK POT with removable liner. Enjoy that great old-time flavour of slow cooking and tender meats. No stirring, sticking or worry about overcooking while you're away (all day). 3 quart stoneware crock lifts out for convenient serving and easy washing. Hi and lo temperature settings. Clear glass lid; recipe instruction booklet included. Sale 32.88

Woodward's Housewares

G. SALE Each
32^{88}

Woodward's

Home & Leisure SALE

A. BROTHER PORTABLE heavy duty zig zag sewing machine. Clothes may not make the woman, but more and more women are making their clothes. And with this dandy portable by Brother that sews without attachments with amazing speed, ease and perfection, it will give you new impetus to become an enterprising sew-it-yourselfer, and save! Features drop feed for easy darning, appliqueing and monogramming. The built-in darner assures perfect mending. Hinged pressure foot sews over pins, seams and bulky material. The self-stop bobbin winder automatically winds bobbin while sewing and stops when full. The sewing area is illuminated with a built-in light. Sews on buttons and makes all sizes of buttonholes. Its blind stitch assures professionally tailored hems. And threading is so simplified it's the easiest and fastest method ever, taking just seconds to do. Complete with accessory kit, instruction booklet and carrying case. Sale 98.00

B. BROTHER PACESETTER A lightweight zig zag sewing machine with automatic built-in elastic stretch stitch plus interlock stretch stitch that makes so many sewing tasks easier and gives you that built-in flexibility for today's fabrics. Features include two built-in automatic design cams; built-in blind stitch for professional hems; finger-tip touch tension control. Twin needle sewing; simplified threading, transverse race for two-color sewing; built-in buttonholer; pushbutton reverse and drop feed controls, self-stop bobbin winder. Comes with accessory kit, instruction book and carrying case. Sale 198.00

C. BROTHER ODYSSEY 4001 is a deluxe electronic stretch stitch convertible sewing machine. And it's a beauty! It's no secret that you can save money by making your own clothes and home accessories. But today, the amount you can save is truly astonishing! Let your imagination go and create personalized fashions year-'round with the help of the Odyssey's outstanding features: Three electronically controlled speeds with regulated starting speed. Built-in blind stitch for professionally perfect hems and cuffs. Built-in cams automatically produce stretch stitch, overlock, triple stitch, elastic overlock, elastic blind and basting stitches. Performs chain stitch automatically without changing needleplate or removing bobbin. Built-in four phase buttonholer with 9-position adjusting dial with feed memory. Drop feed for easy darning, appliqueing and monogramming. Built-in retractable cord. Includes carrying case cover with built-in compartment for a complete accessory kit. Sale 518.00

Woodward's Major Appliances

DEMONSTRATIONS!

Come see what's sewing at all our B.C. stores this Thursday, Friday and Saturday!

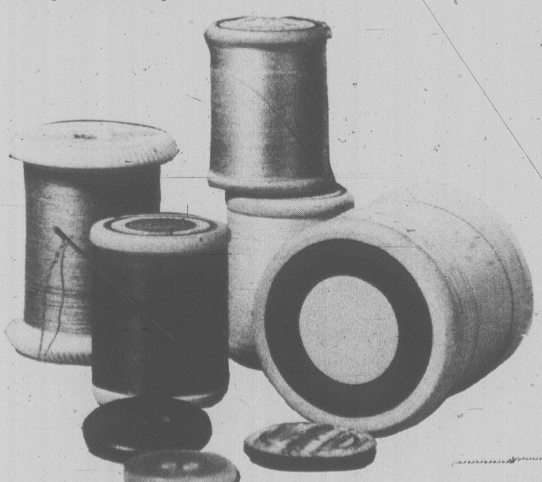

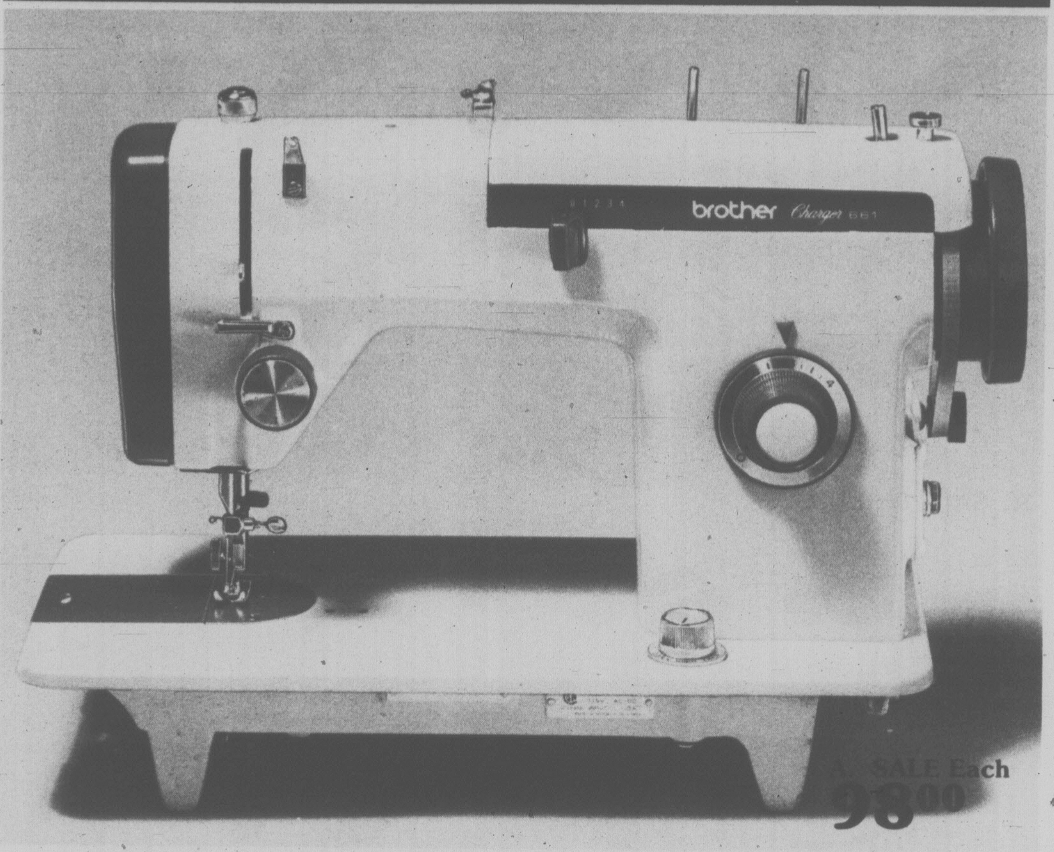

A. SALE Each 98^{00}

B. SALE Each 198^{00}

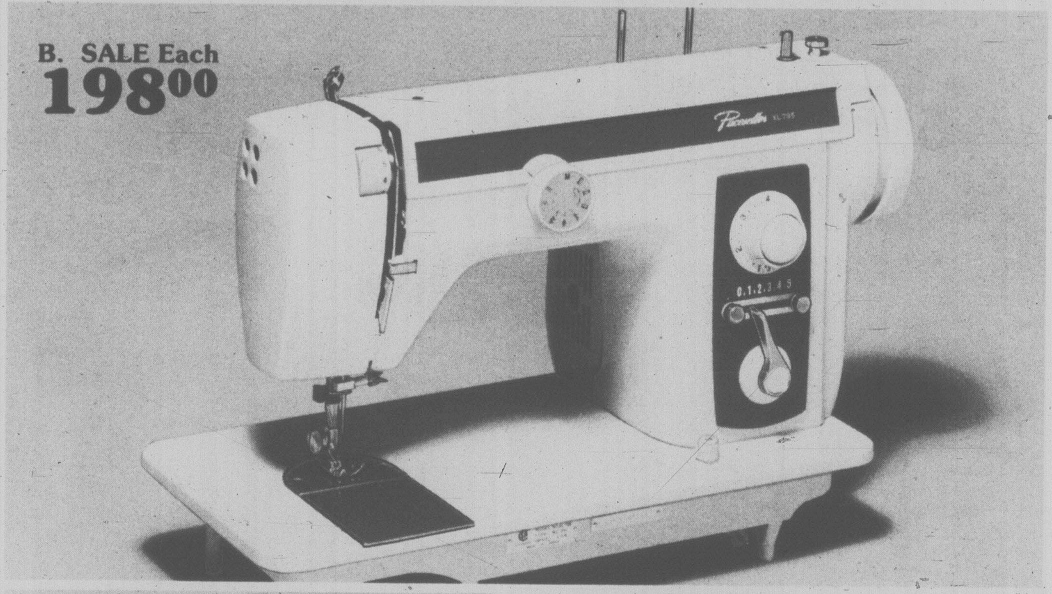

C. SALE Each 518^{00}

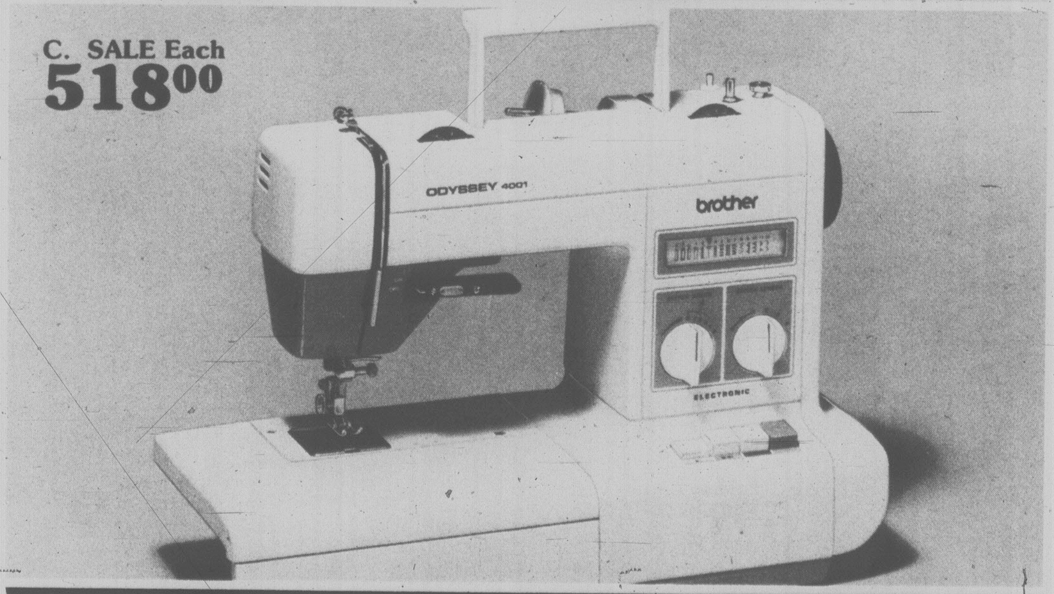

A. LUXO DESK LAMP for student's desk or reading corner with flexible arm that bends, stretches and turns so light may be positioned where it's needed. Complete with 4-way bracket for multiple mounting. Assorted decorative shades. Sale 16.88

B. TIFFANY STYLE LAMP This beautiful replica of the renowned Tiffany adds a special glow to your kitchen, dining area or livingroom. Tastefully styled from multi-colored glass panels. Sale 62.88

C. TIFFANY STYLE LAMP of gold and amber colored glass is now priced so low you won't be able to resist. A deluxe ceiling fixture with 6" white diffuser glass. Sale 36.88

D. OVAL MIRROR BY WINDSOR with French Barbizon frame, finished in bronze-gold color. Size approx. 20" x 27". Sale 16.88

E. CAST IRON GRATE by Sanyui safely cradles the logs in your fireplace. Sale 13.88

F. LOG ROLLER utilizes your old newspapers and magazines. Easily rolls them up for burning. Sturdy metal roller with decorative ends and wood handles. Sale 15.88

G. BRASS FINISHED FIREPLACE SCREEN A warm touch for hearth and home. 36" x 26" or 36" x 28". Sale ea. 39.88

H. WOOD CARRIER Both practical and decorative with glowing brass finish. Sale 24.95

J. FRAMED OILS BY LOWEN Choice collection of assorted subjects, all beautifully framed and ready to highlight your decor. Approx. sizes 24" x 48". Sale each 79.88
(not shown) 24 x 36 Sale each 69.88

K. COMPANION SET for your fireplace including sturdy poker, brush, shovel and stand. Brass and black finish. Sale set 34.88

L. DOOR MIRROR with gold-colored edging on frame. Approx. 14" x 50". In carry-home pak. Sorry, no home delivery on this item. Sale 9.88

Woodward's Home Accessories

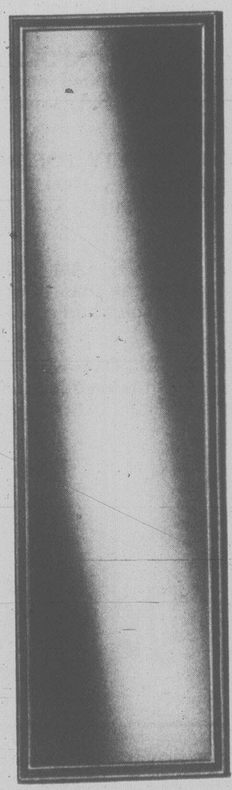

L. SALE Each
9.88

Woodward's

Home & Leisure SALE

A. G.W.G. DRILLERS DRILL WORK SHIRT Special savings on hard-wearing G.W.G. work shirts in a carefree, permanent press blend of cotton/polyester. Good looking too! Regular fit with button placket front, and two pockets. In green, brown, navy and tan. Sizes 14½ to 17½. Sale 10.99

B. G.W.G. DRILLER DRILL WORK PANT The perfect match for your G.W.G. work shirt. Durable and hard-wearing in permanent press cotton/polyester. Regular fit in sizes 32 to 42. Choose green, brown, navy or tan. Sale 11.99

C. MEN'S JAC SHIRT designed by Mid West for your casual comfort. With two flap patch pockets and six button front. Choice of blue, green, brown or red. Sizes S.M.L.XL. Sale 14.99

D. MEN'S FLANNEL SHIRT Purchase several at this incredible sale price! Hale and hardy in a comfortable cotton flannel. Selection of assorted checks and colors. Sizes 15 - 17½. Sale 5.49

Woodward's Men's Shops

E. MEN'S WORK OXFORD Easy on the feet and on your pocketbook! A comfortable, lightweight oxford with black leather uppers and heavy foam soles. Sale 12.99

F. MEN'S GLOVE LEATHER OXFORD with soft, tan leather uppers, oil-resistant outsoles and cushioned insoles. Sale 16.99

G. SEVEN STAR BLACK UNIFORM OXFORD with neoprene oil-resistant outsoles and padded insoles. D and 2E widths. Sale 20.99. With C.S.A. safety toe. Sale 22.99

H. MEN'S SEVEN STAR 6" SAFETY TOE BOOT are made for action with heavy-duty steel toe and cushioned insole. Brown leather uppers. C.S.A. approved. Sale 26.99

J. MEN'S SEVEN STAR GLOVE TAN BOOTS Rough and rugged and ready for the man of action. With acid and chemical resistant soles and cushioned insoles. 6" Sale 21.99

K. SEVEN STAR LINEMEN'S BOOTS with heavy duty steel toes and scuff pads. Oil tanned leather uppers and lug pattern matterhorn sole. C.S.A. approved. Sale 32.99

Woodward's Men's Footwear

Woodward's

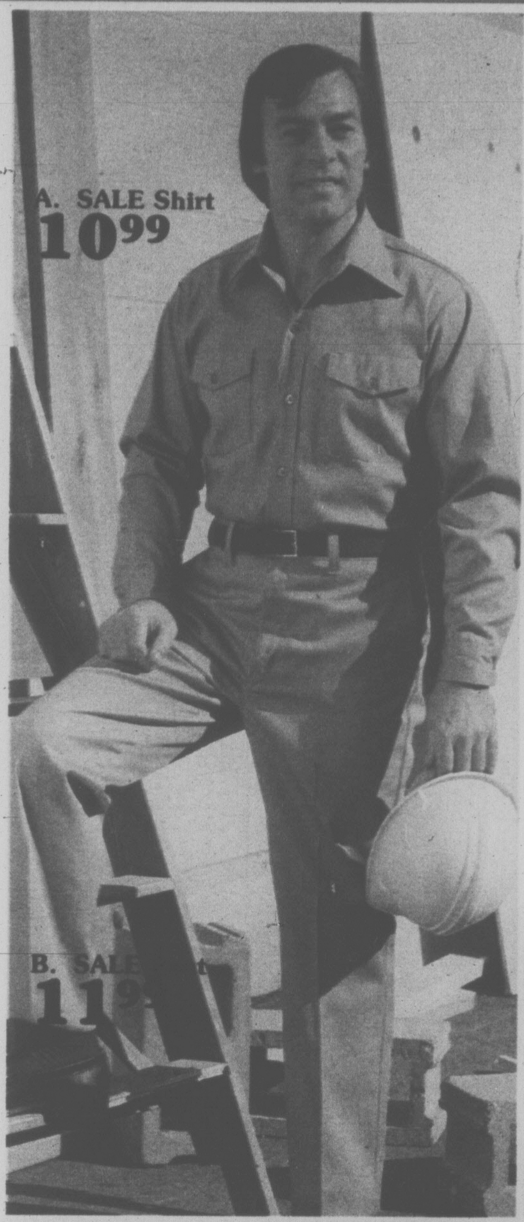

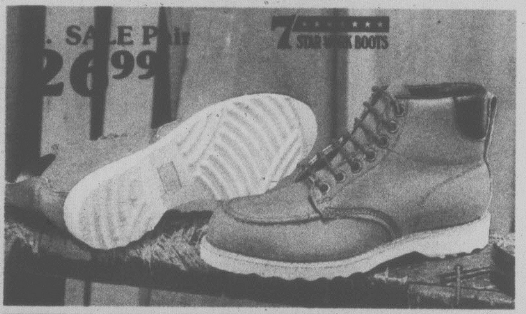

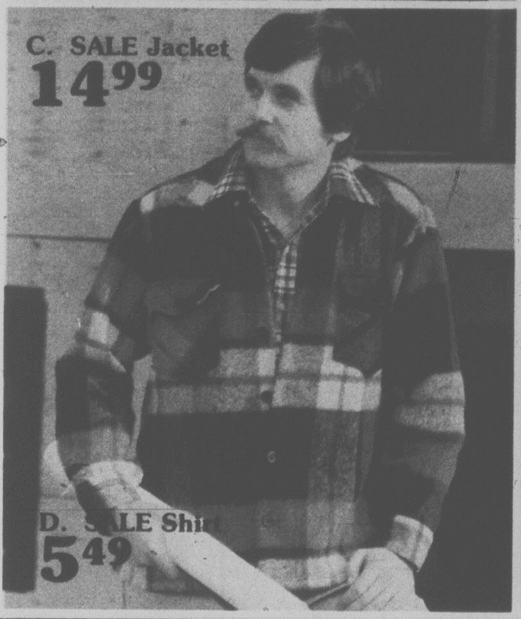

VANCOUVER	OAKRIDGE	PARK ROYAL	CLEARBROOK	NEW WESTMINSTER	GUILDFORD	LANSDOWNE	VICTORIA	PORT ALBERNI	PENTICTON	KAMLOOPS	PRINCE GEORGE
684-5231	261-3311	922-6111	853-7711	521-9611	588-2111	270-3322	386-3322	723-5641	493-1900	374-4141	563-0211

*Hope area call collect 792-08320 Chilliwack area call toll free 792-08320

Handling charges will be added outside normal delivery area.

SUPPLEMENT TO: THE PROVINCE - Saturday, March 25, 1978 VANCOUVER SUN - Saturday, March 25, 1978 THE COLUMBIAN - Saturday, March 25, 1978 THE VICTORIA TIMES - Monday, March 27, 1978 THE COLONIST - Sunday, March 26, 1978 THE CENTRAL VALLEY NEWS ADVERTISER - Saturday, March 25, 1978 THE CHILLIWACK NEWS ADVERTISER - Saturday, March 25, 1978 THE PRINCE GEORGE CITIZEN - Monday, March 27, 1978 THE KAMLOOPS NEWS - Monday, March 27, 1978 THE ALBERNI VALLEY TIMES - Tuesday, March 28, 1978

Woodward's strive for accuracy in the production of all our advertising. However, errors can occur and should you order an item which is incorrectly priced, described or illustrated, we will notify you.